ON TODAY'S EDITORIAL PAGE
Help for Education: *Editorial.*
Costly Price of Partisanship: *Editorial.*
The Game of Baiting Ball Players: *From the Washington Post.*

ST. LOUIS POST-DISPATCH

FINAL

Vol. 101. No. 242. (71st Year). ST. LOUIS, SATURDAY, MAY 7, 1949—16 PAGES PRICE 5 CENTS

8 CONGRESSMEN TOUR JEFFERSON MEMORIAL SITE AT RIVERFRONT

Group Becomes Acquainted With Area — Bill to Be Offered Later by Representative John Sullivan.

(Picture on Page 5A)

Eight Congressmen made an inspection tour of the Jefferson National Memorial riverfront site today to become acquainted at first hand with the subject of a bill for completion of the project to be introduced by one of their number, Representative John B. Sullivan (Dem.), St. Louis.

They looked over the Museum of National Westward Expansion in the Old Courthouse and asked questions about the dioramas, maps and paintings. On hand to discuss the exhibits and the project were Julian C. Spotts, National Park Service superintendent here, and John A. Bryan, research architect for the park service. Then, in four automobiles, they toured the riverfront site.

The group is en route to Louisiana, Mo., for dedication of a $20,000,000 Government experimental synthetic fuels plant. They inspected the Anheuser-Busch bottling plant today, had lunch there and were to go to City Art Museum later in the afternoon to see the model of the proposed memorial, complete with archway, buildings and landscaping.

List of Visitors.

The visitors are headed by Oren Harris (Dem.), Arkansas, chairman of the House subcommittee on petroleum and public power. In addition to Sullivan, members of the subcommittee who are making the trip are Lindley Beckworth (Dem.), Texas; Neil J. Linehan (Rep.), Illinois; Joseph P. O'Hara (Rep.), Minnesota; Robert Hale (Rep.), Maine; James I. Dolliver (Rep.), Iowa, and John W. Heselton (Rep.), Massachusetts.

Harris said he was deeply interested in the project. "With a justifiable idea like this," he said, "all this Congressional familiarity with the subject cannot help improving its chance of being a reality."

Sullivan said he was "very happy with the interest shown by all the Congressmen." He added, "I feel that anyone who looks at the project with interest can be convinced."

Pictures of the memorial model and of an artist's conception of the completed construction were shown the Congressmen at a dinner last night at the Racquet Club. Luther Ely Smith, chairman of memorial association, and Mayor Joseph M. Darst sketched the history and basis of the memorial idea.

Each of the Representatives responded with pledges of support. Some, however, added a word or two of qualification, mentioning projects of their own.

Republicans and Democrats alike paid emphatic tribute to Sullivan and praised the memorial idea. Most stressed how their own sections would share in the memorial, since each region had benefited from St. Louis's role as the gateway to the West and as the site of the signing of the Louisiana Purchase documents.

William W. Crowdus, vice president of the memorial association, summarized two hours of talks by declaring the project had been shown to be "not merely local, but a national project, for all of America."

Introduced by Sullivan.

Sullivan, who had aroused his colleagues' curiosity about the plan by hints dropped during the flight here, introduced the group to members of the memorial association as "the largest concentration of key House members to visit St. Louis in nine years."

Harris noted the last estimate of federal fund requirements for the memorial project had been made in 1935 and said he supposed it would have to be doubled now. Beckworth called the plan "a fine and wonderful and justifiable project." In conversation he said he felt it was high time the West be represented more fully in the nation's major monuments. "Coming from Texas," he said, "I'm for the West."

Dedication of the Louisiana plant will be attended by Secretary of the Interior Julius A. Krug and Representative Clarence Cannon (Dem.), Missouri. Cannon said in Washington he would fly to Missouri for the dedication.

The Burlington route diesel train which will take a large group to the dedication from St. Louis tomorrow will be operated on synthetic fuel made at the plant, the first use of such fuel by an American railroad. Both the Burlington and the Department of the Interior are celebrating their 100th anniversaries this year.

Passengers to make the trip will be executives from the oil, coal, automotive and other industries, as well as military and civilian Government employes.

SOLDIER IN LIE DETECTOR TEST ADMITS HE RAN CAR OVER WIFE

COLUMBUS, Ga., May 7 (AP)—Cpl. Arnold Hakala has admitted that his automobile ran over his English wife, Georgia Bureau of Investigation officers said yesterday. They said Hakala made the admission during lie detector tests.

Officers said Hakala refused to say whether he pushed his wife from the machine or she fell. All the soldier would say was that he looked back, and his wife "wasn't there" in the automobile. Her body was found on the Fort Benning reservation last Saturday night.

County authorities have filed murder charges against Hakala, who married his English bride, a native of Suffolk, in London shortly after the war.

Heiress Says Husband Beat Her, Held Her Captive on Yacht 8 Days

—Associated Press Wirephoto.
MR. AND MRS. FREDERICK O. HAMMER

Mrs. Andrea Luckenbach Hammer Tells of Escape at Daytona Beach — He Is Arrested.

WEST PALM BEACH, Fla., May 7 (UP)—Mrs. Andrea Luckenbach Hammer, heiress to millions amassed by the steamship family, charged in a complaint on file with county authorities today that her husband beat her and kept her prisoneron their yacht for eight days.

Her husband, Frederick O. Hammer, 41 years old, was being held in Daytona Beach, Fla., where, Mrs. Hammer told officials, she escaped from their yacht Hamandy yesterday afternoon.

Hammer, a society horseman, was arrested last night at the request of Palm Beach county authorities.

The information on which a warrant for Hammer's arrest was issued said:

"On April 28 while living on the boat Hamandy docked at the West Palm Beach Marine dock, Frederick O. Hammer allegedly beat his wife with his fists and a flashlight, doing bodily harm."

Wife Signs Affidavit.

Palm Beach County Solicitor T. Harold Williams said he issued the information on the basis of an affidavit sworn to by Mrs. Hammer in which she said Hammer held her prisoner "under close surveillance" until the Hamandy docked in Daytona Beach yesterday.

The Associated Press reported Williams said he understood that Hammer first obtained medical attention for his wife, then took her to Daytona Beach aboard the yacht.

Mrs. Hammer "escaped from the boat while her husband was away for a time" and fled to her Palm Beach home by plane, Williams said.

Hammer was taken into custody on the aggravated assault charge without argument.

In her affidavit, Mrs. Hammer accused her husband of being extremely abusive, having a cold attitude, and of harboring the illusion that the Luckenbach family was trying to take his wife's fortune away from her.

The affidavit was in the public records for a time but Williams withdrew it, asserting it was con-

Continued on Page 2, Column 2.

LEGION FOUNDING HERE OBSERVED AT SERVICES, PARADE

Memorial Plaque at Site of Old Theater Dedicated — Luncheon and Other Meetings.

(Picture in Everyday Magazine.)

Observance of the thirtieth anniversary of the founding of the American Legion in St. Louis in May 1919 started today with a luncheon in DeSoto Hotel. Brig. Gen. Lawrence H. Whiting, national president of the Society of American Legion Founders, spoke at the meeting.

Following the luncheon, which also was addressed by John E. Ferris, secretary of the society, a dedicatory service was held at the memorial plaque on the building of the Union Electric Co. of Missouri. Dr. W. A. Phares, past American Legion Department commander of Kansas, conducted these services.

The plaque marks the site of the old Shubert-Jefferson Theater, where World War I veterans held their caucus May 8 to 10, 1919, to form the legion. Organization of the legion was started in Paris two months earlier and completed here.

A parade, headed by the Third Infantry United States Marine Corps Reserve Band, marched from Twelfth boulevard and Washington avenue. Veterans' organizations, high school bands and service groups were in the line of march.

Route of the parade was east on Washington to Sixth, south to Olive, west to Twelfth, south to Chestnut, west to Soldiers' Memorial, where a reviewing stand was erected, and disbanded at Fifteenth street. Steve Kriwanek was chairman of the parade committee and served as grand marshal.

Immediately following the parade a memorial service was held at the Legion Monument at Fourteenth and Pine streets on Memorial Plaza. Robert J. Kratky, former legion post commander, conducted the services.

ILLINOIS TERMINAL TRESTLE AFIRE NEAR ILLINOIS SIDE

An Illinois Terminal Railroad trestle which branches off from McKinley bridge near the Illinois side of the Mississippi river was burning vigorously this afternoon.

Firemen from Granite City, Madison, Venice and the Granite City Engineers' Depot were fighting the blaze. Railroad officials had not determined how the fire would affect its operations.

THIEF FINDS $98,600 IN HOME; CAUGHT BEFORE GETTING AWAY

NEW YORK, May 7 (AP) — A man broke into the swank home of the widow of an automobile manufacturer late last night, stole $98,600 in cash, but was arrested before he got away, police reported early today.

The home was that of Mrs. Florence E. Willys, widow of John N. Willys. Police said no one was home at the time, and that Mrs. Willys was believed to be vacationing in Miami, Fla.

Held on burglary charges was Richard Strack of Amsterdam, N.Y. Police said he broke in a back door of the 14-room home in the Riverdale section of the Bronx, and found the cash, mostly in $100 bills, in a dresser in a second-floor dressing room. A house burglary alarm summoned police to the scene.

Minister Agrees Virginia Mayo Is 'Most Striking Proof' God Exists

LONDON, May 7 (AP)—A London minister agreed with the Sultan of Morocco today that Hollywood Film Star Virginia Mayo is "the most striking proof of God's existence."

The Rev. A. J. Long, of Southwark Unitarian church, wrote in his church magazine:

"The Sultan of Morocco told Virginia Mayo, a beautiful American film star, that she was for him the most striking proof of God's existence.

"Why not?

"The beauty of woman is a revelation of God to man."

The Rev. Mr. Long, 29 years old, is a bachelor.

Miss Mayo, who was born in St. Louis and began her career as a dancer in the Municipal Opera chorus, is a sister of Lea L. Jones, 5641 Vernon avenue.

—Associated Press Photo.
VIRGINIA MAYO

FORD PLANT HERE TO CLOSE BECAUSE OF DETROIT STRIKE; 1550 AFFECTED

Parts Shortage to Force Shutdown Wednesday —Local Assembly Factory Not Involved in Speed-Up Row.

The Ford Motor Co.'s Lincoln-Mercury assembly plant in St. Louis county, with 1550 assembly line workers, will close Wednesday, due to a parts shortage caused by the strike of 65,000 Ford employes at Detroit.

The local plant, situated north of Lambert-St. Louis Field, is not involved in the dispute, which is over speed-up charges, and continued production following the walkout at Detroit last Wednesday.

It was announced at Detroit today that seven Ford plants and supplier plants outside of Detroit have already closed and that nine assembly plants, including St. Louis and Chicago, will be shut down next week, or the week following. P. S. Mabie, plant manager here, stated on Thursday that supplies on hand would permit continued operations "well into next week."

1900 Employed Here.

A company spokesman today said indications at closing time last night were that the shutdown would occur next Wednesday. Official announcement of the closing date followed, from Detroit. The St. Louis plant has a total of 1900 employes, of whom about 350 will not be immediately affected by the closing. The plant does not operate on Saturday.

DEARBORN MAYOR ASKS FOR MEETING

DETROIT, May 7 (AP)—A peace move in the strike of 65,000 Ford workers was instituted by Dearborn's Mayor Orville L. Hubbard today.

He proposed a meeting of Ford and CIO United Auto Workers negotiators at his office next Thursday for a "supreme civic effort" to end the walkout.

There was no early reply from the company or the union, which are locked in a fight over the UAW charge of a speed-up in Ford plants.

Since noon Thursday Ford's big Rouge plant in suburban Dearborn and its Lincoln-Mercury factory in Detroit have been idle.

Supplier Plants Close.

A pinch on small Ford supplier plants was beginning to be felt as the strike entered its third day. A number of shutdowns, and impending closings, were announced. Several thousand men are involved.

Some small plants in Michigan were closing. Ferro Machine, a Cleveland supplier, laid off 2000 men.

Ford announced that, starting next week, 8000 men would be laid off at assembly plants in St. Louis, Metuchen, N. J.; Los Angeles, Minneapolis-St. Paul, and Iron Mountain, Mich.

Murray Corp. of America, a major Ford supplier in Detroit, said it expected to close next week, making 7000 men idle.

From another quarter in the industry—the UAW in a General Motors plant—came also a charge of speed-up. A Chevrolet assembly-line unit at Flint voted 516 to 17 to go on strike, subject to the international's approval. A union spokesman in Detroit, however, said it was felt the dispute could be settled at the plant level.

Strikers Resentful.

Meanwhile, resentment of strikers toward management was observed on the picket lines at Rouge.

This followed Ford's announcement yesterday of the firing of 14 men in connection with wildcat strikes which preceded the union's formal walkout Thursday.

Union sound trucks blared out the word of the discharges, and catcalls came from pickets. There was no trouble, however.

One of the penalized men was Mike Donnelly, chairman of the UAW unit in the Rouge plant B assembly line building, center of the speed-up dispute.

Prior to Mayor Hubbard's peace meeting proposal, neither the UAW nor Ford had made any public effort to resume negotiations.

One of the world's "richest little cities," Dearborn is the home of the huge Ford Motor Co. Ford taxes carry much of the municipal financial load in the city of 85,000 population.

In Dispute With Ford.

Hubbard, a veteran in office, has engaged in controversy with Ford on several occasions in matters touching on public affairs.

The Mayor extended his peace meeting invitation in a letter to Henry Ford II, young president of the company; Walter Reuther, UAW president, and Thomas Thompson, president of UAW Ford Local 600. A copy was sent to Gov. G. Mennen Williams.

Hubbard remarked in the letter that "evidence" from his city's recent purchase of 18 new Ford automobiles "indicates that at least there is a speed-up in the final assembly."

"The way for young Henry to actually learn whether there is a production speed-up . . . ," he said, "is to slip on a pair of his grandfather's working pants and get out on the production line for a few days once in a while."

HEAT RECORD IN NEW YORK

NEW YORK, May 7 (AP)—New York City got a pre-summer blast of heat yesterday — a 92-degree temperature which topped all records for the date.

The previous high for May 6 was an 87.3-degree mark in 1930. Normal temperature for the date is 57.

SENATE APPROVES BILL TO REVAMP STATE DEPT. AND SENDS IT TO HOUSE

Hoover Commission's Suggestions Followed, With Some Variation — Armed Service Transfer Plan.

The Day in Congress

WASHINGTON, May 7 (AP) — The Senate passed and sent to the House yesterday a bill to reorganize the State Department along the lines suggested by the Hoover commission.

This would increase from six to 10 the number of Assistant Secretaries of State, charging them with administrative responsibility in certain fields.

In approving the bill earlier, the Senate Foreign Relations Committee said that as a consequence, "the Secretary and Under-Secretary will be freed to give fullest possible time to the broader aspects of American foreign policy and its administration."

As approved by the Senate on a unanimous voice vote, the measure would bring the foreign service directly under the wing of the Secretary of State, ending its previous semi-independent status.

Three Variances in Bill.

The bill varies in three respects from the recommendations of the commission under former President Hoover which has been studying the whole Government administration setup with a view to overhaul.

It retains the counselor and legal adviser the commission said could be dispensed with.

The commission recommended that two Deputy Under-Secretary jobs be created, but the Senate decided to give the Secretary power to appoint any two of his assistants to serve in that capacity.

Although the Hoover commission urged that the office of director general of the foreign service be abolished, the Senate decided to retain that office but to give it only staff authority.

Assistant secretaries would be named for public affairs, congressional relations, economic and social policy, international organization affairs, American republics affairs, European affairs, Far Eastern affairs and Near Eastern and African affairs, in addition to two who would serve as Deputy Under-Secretaries.

The committee said it had been assured the State Department will not ask for additional funds to carry out the plan but, in fact, will reduce its force somewhat.

Central Agency Approved.

In another action bearing on reports by the Hoover commission, the Senate Expenditures Committee yesterday approved legislation to put government management under a central agency.

The new branch would be called the Office of General Services. A director would be named by the President. It would be responsible for supply, records management and the operation and maintenance of public buildings.

The Hoover commission said much money could be saved by putting the "housekeeping" job in one agency.

The Senate Armed Service Committee tentatively agreed to give the Secretary of Defense limited authority to transfer personnel between branches of the armed forces.

The agreement was reached after a hot argument between Senators over preserving the Ma-

Continued on Page 5, Column 4.

Showers Likely

THE TEMPERATURES

1 a.m.	70	8 a.m.	56
2 a.m.	68	9 a.m.	59
3 a.m.	67	10 a.m.	58
4 a.m.	64	11 a.m.	61
5 a.m.	56	12 noon	62
6 a.m.	56	1 p.m.	63
7 a.m.	55	2 p.m.	67

Normal maximum this date, 73; normal minimum, 55.
Yesterday's high, 88 at 5:30 p.m.; low, 71 at 6 a.m.
Pollen count, 24 hours to 9 a.m.: Hickory-walnut, 262; oak, 180.
Weather in other cities on Page 8A.

Official forecast for St. Louis and vicinity: Partly cloudy to cloudy tonight and tomorrow with likelihood of occasional showers; little change in temperature; lowest tomorrow morning about 55; highest tomorrow afternoon about 70.

Missouri: Partly cloudy tonight and tomorrow; scattered showers in west and south; not much change in temperatures; lowest tonight near 50 in north to 50 to 55 in south; highest tomorrow in the middle 60s to lower 70s.

Illinois: Fair in north and central; partly cloudy and cooler in extreme south tonight; tomorrow partly cloudy and a little warmer in north and central and mostly cloudy with scattered showers in extreme south.

Sunset, 7:58; sunrise (tomorrow), 5:57.

Stage of the Mississippi at St. Louis, 10.4 feet, a rise of 0.1; the Missouri at St. Charles, 15.8 feet, a fall of 0.6.

(All weather data, including forecast and temperatures supplied by U. S. Weather Bureau.)

WESTERN POWERS TO HOLD STRATEGY TALKS IN PARIS BEFORE BIG 4 CONFERENCE

Judge Cancels Delany Trust Giving $300,000 to Ex-Cook and Kin

Terms It 'Unconscionable,' Orders Accounting of Property of 90-Year-Old Widow.

An agreement under which property of Mrs. Elizabeth S. Delany, valued at $300,000, was put in trust for the benefit of her former cook and the cook's family was set aside today by Circuit Judge James F. Nangle, who termed the agreement "unconscionable, unfair, unreasonable and arbitrary."

Mrs. Delany, 90-year-old widow of John O'Fallon Delany, a real estate operator, was found to be of unsound mind by a jury in Circuit Judge Francis E. Williams' court April 22, 1948. The trust agreement, naming John T. Sluggett III trustee, had been made the previous Jan. 8.

The agreement, made for the ultimate benefit of Mrs. Margaret Watson, the cook; her daughter, Mrs. Marie Schaefer, and the latter's daughter, Miss Elizabeth Martin, "is the result of the unreasonable efforts of the defendants, Marie Schaefer and Margaret Watson, to obtain control, use and property of the estate of Mrs. Delany," Judge Nangle said.

Terms of Agreement.

The agreement would have given Mrs. Delany $500 a month for the rest of her life. On her death, Mrs. Schaefer and Mrs. Watson would have received a total of $1000 a month from the estate.

"Those provisions are unfair, and could not have been the act or expressed desire of Mrs. Delany, had she been a person of sound mind at the time of the execution of the trust," Judge Nangle's opinion continued.

"Mrs. Delany did not have the mental capacity to understand the significance of the trust."

He also ordered an accounting of the property of the estate, finding that Mrs. Schaefer and Mrs. Watson had taken "large sums of money and other property from Mrs. Delany, in particular a check for $21,993 for which they are liable."

Trustee, Lawyer Accused.

The trustee named in the agreement, John T. Sluggett III, and his lawyer father, John T. Sluggett II, Mrs. Schaefer and Mrs. Watson "acted in concert with each other for the purpose of depriving Mrs. Delany of her property, and exercised an undue influence over her," the opinion said.

Judge Nangle ordered the younger Sluggett to return to Mrs. Delany any part of the estate of which he may have taken possession, and directed him to turn over Mrs. Delany's personal property to her current guardian, Walter L. Roos.

Suit to set aside the agreement was brought by Mrs. Mary K. Tracy and her son, Edwin F. Tracy, distant relatives of Mrs. Delany. They pointed out that the trust was established after a probate court ruling in 1947 that she was of unsound mind. An appeal from the circuit court finding of last year now is pending.

Witnesses at the circuit court hearing last year testified that Mrs. Schaefer and Mrs. Watson had prevented relatives from visiting Mrs. Delany at her home at 5105 Lindell boulevard, and told of wild parties given by Mrs. Schaefer.

—By a Post-Dispatch Staff Photographer.
MRS. MARIE SCHAEFER

U.S., BRITAIN JOIN FORCES IN RADIO WAR WITH RUSSIA

Use 61 Transmitters Against 60 With Which Soviet Union Has Jammed Programs.

WASHINGTON, May 7 (AP)—The United States and Britain fired their opening guns today in an unprecedented peacetime radio war with Russia.

In an attempt to smash through a Soviet noice blockade, they used a battery of 61 transmitters, all blasting at once, to hurl a barrage of Russian-language broadcasts in the direction of Moscow.

The "Voice of America" told the Russian people their Government is afraid to let them hear the truth.

Assistant Secretary of State George V. Allen, in charge of the State Department's overseas programs, estimated yesterday that the Soviet radio has been using 60 transmitters to block reception of American and British shortwave broadcasts in Russia. Up to now, the voice has used no more than 10 transmitters to get through to the Russian people.

The Soviet jamming started in earnest April 24—just before the first news of negotiations to end the Berlin blockade. The State Department charged that the timing was deliberately designated to keep the Russian people from hearing the West's version of the agreement.

The United States will continue beaming Russian broadcasts overseas on a round-the-clock schedule. In addition, both the voice and the British Broadcasting Co. will throw two new programs into the campaign at 9:15 and 10:15 p.m., (St. Louis time) using their whole array of transmitters on a variety of frequencies.

The announcement carried on all the American programs says:

"Voice of America transmissions in the Russian language have been interfered with wilfully since early 1948 by jammers located within the Soviet Union. In more recent months, there has been an increase in this deliberate interference.

"Since April 24, systematic, severe and wholesale interference has been imposed by additional Soviet jammers, not only on Voice of America Russian - language transmissions, but on B.B.C. Russian-language transmissions intended for the Soviet Union as well.

"The nature of this deliberate interference follows a pattern similar to the systematic jamming of shortwave broadcasts conducted by the Nazis during the war. Obviously somebody considers it dangerous to permit the Soviet people to listen to truthful information from a free radio."

GOVERNOR PARDONS 5 PLAYING HOOKY TO HEAR HIM SPEAK

FORT DODGE, Ia., May 7 (UP)—Five high school students congratulated themselves today on getting off scot free after they were caught playing hooky.

Principal Wesley Erbe was ready to mete out punishment to the five for missing class without permission to attend a school meeting at Storm Lake.

Then one of the five handed Erbe a letter. It was a full pardon from Gov. William S. Beardsley, who attended the meeting as principal speaker.

NAVY SHELL-BURST REPORTED NEAR OCEAN AIRLINER

Pan-American Pilot Says Visibility was 20 Miles at Time of Explosion.

WASHINGTON, May 7 (AP)—Pan-American Airways told the Navy yesterday that anti-aircraft fire from a carrier task force burst in the general vicinity of one of its big planes near New York on April 15.

The shells burst at the same height of the plane, 6500 feet, but were about one half mile off to the right, the airline reported. No one was hurt, and no damage was done to the plane.

The plane was a Lockheed Constellation, inbound from Bermuda to New York with a light passenger load.

The pilot, R. C. Gerber, Pan-American said, reported that there was clear visibility for 20 miles at the time of the incident, about 10 o'clock in the morning, and that he had spotted an aircraft carrier and several destroyers.

The Navy said the ships apparently were engaged in target practice at the time.

Diver Trapped 2 Hours in Tank With Sharks Playing Around Him

(Picture in Everyday Magazine)

MARINELAND, Fla., May 7 (AP)—Diver Floyd Adams spent a strenuous two hours caught in a drain at the bottom of a sea water tank with sharks and other big fish playing around him.

Suction trapped the diver when he went down yesterday to remove the drain grating at Marine Studios. Struggle as he would, he could not free himself.

The vicious fish around him did no damage.

A steady stream of air was pumped to him through his air hose. Finally after the water level in the tank, which is 18 feet deep, had been lowered to six feet, two other divers got a rope around him and pulled him free.

He was taken to a hospital to recover from the shock.

JESSUP, BOHLEN WILL REPRESENT U.S. IN ADVANCE POLICY MEETING

British Officials Indicate Foreign Ministers May Start From Scratch in Effort to Reach Settlement on Reich.

By ARTHUR GAVSHON

LONDON, May 7 (AP)—A Foreign Office spokesman said today Britain, France and the United States will hold preliminary talks in Paris before sitting down with Russia in the Big Four foreign ministers' conference on Germany May 23.

He said the three powers would be represented by "senior persons" at the pre-conference talks.

In Washington the State Department said two of its top officials will leave for Paris within a week to take part in the preliminary discussions. The two are Ambassador-at-Large Philip Jessup, Secretary of State Dean Acheson's No. 1 negotiator, and Charles E. Bohlen, State Department counselor and one of Acheson's chief advisers on German and Russian policy issues.

Statement by Briton.

The British Foreign Office spokesman told reporters the "preliminary discussions in Paris are the result of contacts which there were between Foreign Secretary Ernest Bevin, Foreign Minister Robert Schuman and Secretary of State Dean Acheson in Washington."

He added that in the Washington talks last month "certain agreed positions were adopted and in the light of commitments undertaken, there will be talks in Paris."

Officials in Washington said the decision to hold the three-power policy talks was based on the fact that the Western nations have already agreed on their program for western Germany and that it is inevitable they should hold common discussions on matters coming up in the Big Four foreign ministers sessions.

Plan for Open Agenda.

American, British and French experts already have begun to exchange ideas on conference strategy. They are making every effort to avoid giving Russia the idea that they are "ganging up" on it.

British officials said they expected the four foreign ministers to discard records of old bickerings, when they sit down together, and start from scratch on a German settlement. These officials said yesterday the ministers will have an open agenda. Observers said this means representatives of the four powers hope to avoid reopening old quarrels.

British Foreign Office experts have begun work on a new statement of political and economic principles which they feel should govern any German settlement, official sources said. In this they are taking into account developments since the last four-power conference in London in December 1947.

These include the three Western powers' agreements to:

1. Merge the three western occupation zones into Trizonia.
2. Put Germany's industrially rich Ruhr valley under control of the United States, Britain, France, Belgium, The Netherlands and Luxembourg.
3. Raise the level of German industrial production and reduce drastically the program of dismantling German industries.
4. Give The Netherlands, Belgium and Luxembourg portions of Germany's border territory.
5. Set up a west German federal republic by July 15.

Soviet Proposal on Troops.

Another development to be faced is Russia's call for withdrawal of all occupation forces one year after the signing of an all-German peace settlement.

France, a spokesman said, believes the west should bargain only on "secondary" points and make no fundamental concessions. American and British officials have made it clear they agree that there must be no surrender on any fundamental rights.

Britain's Foreign Secretary Ernest Bevin, accompanied by a doctor, flew to Berlin today for conferences with British officials there. He told reporters at London airport he expects to do "a good deal of business" before returning Monday. Next week Britain's commander in Germany, Sir Brian Robertson, and his political adviser, Christopher Steele, are expected here for further consultations.

KATHY FISCUS BILL ON OPEN WELLS NOW CALIFORNIA LAW

SACRAMENTO, Calif., May 7 (AP)—The bill tightening restrictions against abandoned excavations and wells, was a law in California today.

Gov. Warren said he "signed the bill just as quickly as I could" in hopes it would prevent repetition of tragedies that have claimed small children's lives. The measure became known as the Kathy Fiscus bill last month after a 3-year-old girl by that name fell to her death in an abandoned well at San Marino.

It holds property owners responsible for unprotected wells, septic tanks or cesspools.

GERMAN LEADERS READY TO SIGN CONSTITUTION FOR WESTERN STATE

Bonn Conferees to Complete Action Tomorrow — Reds Critical of Plan for Interim Government.

By JAMES DEVLIN

BONN, Germany, May 7 (AP)—Political leaders of western Germany, meeting here last night, completed all but the final formalities of adopting a west German constitution. They scheduled the last step of adoption for tomorrow, the fourth anniversay of Germany's surrender in World War II, and voted to place government in the hands of an interim organization until a regular government can be formed in July.

The constitutional convention was speeding its work to beat the Wednesday midnight deadline for lifting the German blockades under the New York agreement announced Thursday by Russia and the Western Powers.

The western occupation powers want the west German government to be the one for all Germany if there is an eventual union of the Soviet zone with the American, British and French zones.

Reds Assail Plan.

The interim organization to handle governmental details until formation of the new west German Government was assailed by Communists. They claimed it virtually created a new government without giving the people a chance to vote on it. The non-Communists pointed out that it will in no sense be a permanent organization—that an early step after adoption of the constitution will be the election of a Parliament to take office in July.

The people will elect 400 delegates to the Parliament's lower house or Bundestag. The 11 state legislatures will choose the members of the upper house, or Bundesrat. Each state will have at least three members. Some will have five, depending on population.

In a seven-hour session the convention passed the proposed constitution by a vote of 47 to 2, overriding the contention of Communists that plans to lift the blockade call also for setting up an "all-German" Government which would include the Soviet and Western zones. The non-Communist reaction was that Communists would try to dominate any all-German Government formed now.

Bavarians Dissent.

The two negative votes were cast by Communists. Fifteen delegates refrained from voting. Mostly they were Bavarians, who contend the constitution does not give their traditionally separatist idea enough local rights.

An official American observer at the meeting said the constitution is "unquestionably federalist in character."

It seeks to include in the west German republic the western sectors of Berlin—which are surrounded by the Soviet zone. Gen. Lucius D. Clay, United States military governor, said he and the other western military governments agreed to this, but "it will not be put into effect for an indefinite period."

Other provisions of special interest abolish the death penalty in the western state and divide taxing powers between state and federal governments.

An official source in Berlin said the three western military governors have arranged to meet Tuesday at Frankfurt to approve the constitution.

MRS. F.D.R. WANTS WHITE HOUSE TO BE KEPT AS IT IS

WASHINGTON, May 7 (UP)—Mrs. Eleanor Roosevelt says she hopes the White House will be kept as it is so that "the historical and sentimental interest attached to it" may be preserved.

The aging executive mansion is now undergoing a $5,000,000 repair job to strengthen its walls and foundations. Some Congressmen, however, have urged that the White House be turned into a museum and a new home built for the President.

In a letter to commentator Ray Henle of the National Broadcasting Co., Mrs. Roosevelt said she felt "sentimental" about the White House and would "not like to see it changed, or used for other purposes."

She said she realized it would cost a great deal to renovate the mansion.

"But," she said, "I hope by putting in modern structural changes, they will keep it a thing of beauty and dignity, and at the same time preserve the historical and sentimental interest attached to it."

KSD Religious Programs for TOMORROW

Christian Science Program
8:15 to 8:30 a. m.

The Baptist Hour
8:30 to 9:00 a. m.

Dr. James W. Clarke
9:00 to 9:30 a. m.

Dr. Ralph W. Sockman
9:30 to 10:00 a. m.

The Catholic Hour
10:15 to 10:45 p. m.

KSD
550 ON YOUR DIAL

Preparations for Lifting Berlin Blockade

—Associated Press Radiophoto

Workmen repainting traffic lane marker at Wannsee, American check point between the Soviet occupation zone and the American sector of Berlin, in preparation for the lifting of the Russian blockade of the capital next Thursday. At this point traffic for western Germany leaves Berlin and the lanes are marked to keep vehicles in proper paths through check station.

TECHNICAL TALKS ON LIFTING BLOCKADE BEGIN IN BERLIN

German Rail Authorities of Russian and Western Zones Working Out Details for Resuming Train Traffic.

By JOHN B. McDERMOTT

BERLIN, May 7 (UP) — The first talks on how to set in motion again the rusty wheels of traffic between Berlin and the West were reported going on today.

Reliable sources said German experts from the Russian and Western zones were working out details of how to get going when the Berlin blockade is lifted next Thursday.

The technical talks were termed strictly lower level discussions. Western occupation authorities said they had made no arrangements thus far for meeting their Russian counterparts to set up the technicalities of lifting the blockade.

Trains on Stand-by Basis.

The first train to Berlin was expected to be the British military passenger transport from Bad Oyenhausen. The American military express called "the Berliner" from Frankfurt was due to follow a few minutes later.

Lawrence Wilkinson, United States economics chief, said technical arrangements for resumption of traffic were being handled by German rail officials. He said a meeting of the Western powers and the Russians would be necessary only if the Germans were unable to solve the problem.

Twenty-four freight trains were on a stand-by basis in the Hannover area, ready to head for Berlin as soon as the barriers go up.

13 Expected First Day.

Col. D. C. Foote of Baltimore, United States Army transport chief in Berlin, said he expected about 13 trains to reach Berlin the first day. He said the number would depend on track conditions and whether the signal equipment in the Soviet zone is in good shape.

The last freight trains from western Germany passed the zonal border on June 29, 1948. The last military train from Berlin to Frankfurt ran April 1, 1948.

United States authorities said normal facilities would be re-established in Berlin as soon as possible after the blockade ends.

Allied Military Government spokesmen doubted the anti-Communist Railway Workers' Union would call its threatened strike on the eve of the blockade's lifting. Its members last night authorized the union to call a strike. The union wants the Soviet-controlled railways to pay workers who live in the western sectors in west marks. East marks are worthless in west Berlin.

The tangle of separate East and West currencies plagues Berlin worse than ever, now that the end of the blockade is in sight.

HEIRESS CHARGES HUSBAND HELD HER CAPTIVE ON YACHT

Continued From Page One.

fidential and contained the information on which the prosecution must be based.

Planned to Sail to New York

The beating took place, Mrs. Hammer asserted, aboard the yacht on April 28 when the craft still was tied up at the Marina docks in West Palm Beach. The couple had gone aboard to sail for New York.

She was treated next day for her injuries, and they sailed for the north. At Daytona Beach, she said, she told the yacht's crew that she would fly on to New York and yesterday disembarked while her husband was absent. Instead of going to New York, she flew here and secluded herself in her Palm Beach home.

Sheriff's Deputy W. R. Billingsley made the arrest at Daytona Beach.

Husband's Version.

Hammer's version of his present predicament was related to reporters from his jail cell. Extremely nervous, he emphatically denied attacking or beating his wife.

"Andrea tripped and fell coming aboard the boat at West Palm Beach 10 days ago, cutting her face and injuring her arm," he explained.

"We were completely in love and I would never harm her."

He added that their relations had been amiable after the incident and that Mrs. Hammer, completely recovered from the accident, had been with him in Daytona Beach on the yacht until Thursday, when she left without explanation.

He said a mild argument over disposition of their string of race horses might have caused her to depart.

Hammer said he went to West Palm Beach Thursday and came back to find his wife gone.

"It was pretty upset and might have done some queer things," he added.

He blamed Charles Francis Coe, West Palm Beach attorney and newspaper editor, his wife's attorney, for issuance of the warrant.

"He's the one who got her to go to West Palm Beach Thursday," he added.

Hammer admitted he was "practically broke" except for the yacht, other personal belongings and a joint checking account containing about $1100.

Pair Married in 1947; Both Are Horse Show Enthusiasts.

NEW YORK, May 7 (UP)—Fred Hammer was married in 1947 in Canada to Andrea Luckenbach, blonde daughter of the late shipping magnate, Commodore Edward Frederick Luckenbach.

Hammer is owner of the Argentine-bred race horse Marchens II, and both he and his wife have been horse show enthusiasts, owning and showing thoroughbreds.

Mrs. Hammer's brother, Edgar F. Luckenbach Jr., reportedly was en route by chartered plane today from White Sulphur Springs, W. Va., to Palm Beach to join his sister.

Luckenbach, 23, owns the shipping firm that bears his name. Before her marriage to Hammer, Mrs. Hammer was married to William Dobbs and Maj. John Doerr.

Mrs. Hammer, now 28, created a sensation in Long Island social circles when she was married in July 1938 to Dobbs, a gentleman rider and a butter and egg salesman.

Commodore Luckenbach opposed the marriage because he thought his daughter was "too young." The couple had difficulty finding a clergyman who would perform the ceremony, but they finally were married in the swank home of Mrs. Adolph Garni in Great Neck, Long Island.

The couple was divorced in 1941. Commodore Luckenbach did not live to witness the divorce, but he apparently forgave his daughter. He left her a third of his $10,000,000 fortune. The remainder of the estate went to her brother.

Mrs. Hammer married Doerr, a Baltimore attorney, in 1945. She met him in Florida, where he was stationed during the war. After the war, Doerr wanted to move to New Orleans, where he was in business. His wife, however, preferred to remain at Hicksville, Long Island, and they were divorced in 1946.

Her brother was the victim of an attempted $100,000 extortion here last October. Although he was threatened with death unless he paid the money, he notified police and assisted in trapping the extortionists in front of his apartment.

WOMAN, 81, LOST OVERNIGHT, IS FOUND SITTING IN PARK

WILKES-BARRE, Pa., May 7 (AP)—Mrs. Charles Le Grand, 81 years old, Thursday accompanied her husband on a business trip to nearby Nanticoke. He left her in the automobile and returned 15 minutes later. She was gone.

Passersby told him they saw a woman of his wife's description walking toward a colliery where there are several mine strippings. A search of the area failed to find her.

A torrential rainstorm hit the area Friday. Le Grand had all but given up the long search when Paul Bush reported he had found Mrs. Le Grand.

She was sitting under a tree in a park a mile from where she had vanished. Her body and clothing were drenched with rain and splattered with mud. She was rushed to a hospital.

Doctors at the hospital said today Mrs. Le Grand's condition is good. She is expected to survive.

GREEK RED SEEKS TO ENTER U.S. TO VISIT U.N. HEADQUARTERS

WASHINGTON, May 7 (UP)—The State and Justice departments are conferring as to whether to let a Greek Communist rebel enter this country.

State Department Spokesman Michael J. McDermott said a visa application has been received from Militiades Porphyrogenis, Minister of Justice of the "Free Democratic Government of the Greek Mountains." He wants to visit the United Nations headquarters at Lake Success, N.Y., presumably to seek U.N. intervention to end the Greek civil war.

2 KNOWN DEAD, 4 HURT IN TEXAS TORNADO

Some Reports Place Death Toll in Storm at 5—Wide Area Hit.

LUBBOCK, Tex., May 7 (AP)—Residents of Sundown hunted through debris today for more victims of a tornado which leveled three residential blocks in the little oil-field town.

There were two identified dead: The Rev. Bill M. Scott, 22 years old, and his daughter, Pamelia, 4. There were four identified injured.

Mayor C. C. Prim of nearby Brownfield reported three were dead and two were missing. Red Cross workers reported the death toll was five.

A Greyhound bus overturned in a pre-dawn rainstorm near Sweetwater, Tex., today. One man, identified as T. M. Harris, 51 years old, of Bartlesville, Okla., was killed. Eleven other persons were injured seriously enought to require hospitalization.

One woman was dead and scores of persons were marooned as the result of a five-inch rain and hailstorm which flooded Lubbock. Water rose into homes and rescue operations by boat were being pressed.

The flood was rainwater—there are no creeks or rivers in the area. The downpour started shortly after 8 p.m. It lasted all night.

An unidentified woman was electrocuted when she pulled a light cord after water rose into her home.

The tornado was part of a thunderstorm area which lashed the plains country about Lubbock last night in an arc from 60 miles southwest to 60 miles northwest. It was one of several twisters which have hit the Panhandle in two days and by far the deadliest.

Torrents of rain made lakes of the level fields, slowed or stopped traffic on highways, and made rescue efforts difficult.

The storm struck Sundown, a town of about 2000 persons 45 miles southwest of here, between 7 and 8 p.m. Many residents saw it coming, jumped into automobiles and fled. It hit the north edge of town—one resident said two huge funnels seemed to merge there. It demolished at least eight homes, a church and a parsonage.

It skilled into the country and knocked down about 300 yards of power lines. Hail accompanying the storm shattered windows in five blocks of downtown buildings.

A short time earlier a twister had hit Morton, 60 miles northwest of Lubbock, wrecking two homes, and damaging several farm buildings and equipment.

7 IN BRITISH PLANE KILLED WHEN CRAFT EXPLODES IN AIR

PORTLAND, England, May 7 (AP) — Seven members of the Bristol Airplane Co.'s research staff were killed yesterday when a plane they were testing crashed into the English channel.

Crew members of a nearby Royal Navy submarine said the plane, a two-engine freighter type, "disintegrated in the air." Witnesses on other ships in the area said it appeared to explode. The submarine picked up two bodies and continued searching for others.

Among those aboard the plane were John Radcliffe, one of Britain's leading aircraft engineers, and J. A. C. Northway, the company's assistant chief test pilot. Northway was the pilot of the plane.

A spokesman for the company said the plane was an advanced model of a type commonly used to ferry automobiles and other bulky cargo on short trips.

CIRCUS PERFORMER FALLS 40 FEET AS 15,000 WATCH

NEW YORK, May 7 (AP)—A trapeze performer was injured seriously last night when he plunged 40 feet to the ground before a crowd of 15,000 at Madison Square Garden. He was reported to be in fair condition today at a hospital.

The man, Friedrich Hersen, 34 years old, was doing a headspin, assisted by his wife, when a trapeze bar gave way. He clutched desperately at the bar, but his grasp slipped. The accident occurred during a performance of the Ringling Brothers, Barnum and Bailey circus—two days before the circus leaves on its annual road tour.

The performer, billed as The Great Trisco, suffered injuries of the back, side, shoulder, wrist and possible internal injuries, the hospital said.

REDS SUFFERING HEAVY LOSSES, SHANGHAI SAYS

Thrown Back in Two Sectors, Garrison Claims—Communist Gain to Southwest Conceded.

By FRED HAMPSON

SHANGHAI, May 7 (AP) — Thousands of Chinese Communist troops today hammered with little success at Shanghai's outer defenses, a garrison communique asserted.

The communique said 15,000 Reds in two groups attacked on two sectors 30 miles west and 35 miles northwest of Shanghai. The defenders, it said threw the Reds back with heavy losses.

Gain for Reds.

Another attack still swirled about a third anchor in Shanghai's defense arc—Kashing, 50 miles to the southwest. The communique indicated the Reds were making a little progress here. This appeared to be the major attack and the communique admitted that the Reds had taken Pingwang, 17 miles northwest of Kashing.

Fighting on the west was at Kunshan and the third action was reported to be around Taichang, to the northwest.

(The Communist radio at Peiping claimed the capture of Lingshan, 33 miles northeast of the United States naval base at Tsingtao. The area has long been cut off from the rest of China by land.)

Red spearheads, meanwhile, appeared to be thrusting deeper into south China along a notched front of more than 300 miles stretching southwestward from the Shanghai area to Nanchang.

Press reports said that Nanchang, the city which guards the eastern approaches to the vital Hankow-Canton railroad, was in a state of siege.

Gains on Rail Line.

Chinese Communist columns, already more than 150 miles south of their Yangtze bridgeheads, were seizing more stretches of the railway which once linked Shanghai with Nanchang.

(Previous reports had the closest Communists still 52 miles from Nanchang.)

The newspapers Sin Wan Pao and Ta Kung Pao said in a dispatch from Nanchang that most of the city's shops were closed. The government bank was suspended and bus service was halted.

This dispatch said the railway still was open from Nanchang to Kiukiang, on the Yangtze river 85 rail miles to the north.

(This indicated that the main push toward Nanchang was from the east. Any major drive from the other side of the city would have to come down this railway.)

The garrison communique said the main Red force which took Hangchow, 100 miles southwest of Shanghai, appeared to be moving south. These Communists last were reported about 35 miles south of Hangchow.

New Red Planes Reported.

Central News Agency said meanwhile that pilots raiding Manchuria reported meeting two unknown-type Communist fighter planes in North China.

The Chinese Air Force said a "big formation" of its bombers struck military installations and factories Tuesday and Thursday at Mukden, Peiping and at Taiyuan, China's "Pittsburgh."

Inside nervous Shanghai, executions under martial law continued with at least five more Chinese shot.

Among those executed in a street at the edge of the crowded Nantao Chinese section were a captain of a government navy patrol boat and a merchant. They were charged with instigating revolt and with "undermining local security."

MAN WHO LURED MOTHER OF 3 MUST PAY THEM $6000

ST. PAUL, Minn., May 7 (AP)—Three minor children today were beneficiaries of a $6000 award against a man the Minnesota Supreme Court ruled had enticed their mother from her home.

The verdict was against Harold Monsen, 70 years old, of Winona, Minn., in behalf of Helen, Ruth and Richard Miller of Nevada township in Mower county.

Acting on behalf of the children, Lou Miller, their father, charged that Monsen induced Mrs. Miller to depart from the family home on July 5, 1945, thus depriving them of her care, affection and love.

Harry H. Peterson, associate justice who delivered the opinion, said enticement of the mother was a "grievous, outrageous and tragic wrong" to the children.

"This case involves the family rights of the child as against the world, not those of the child as a member of the family against other members," said Justice Peterson. "Among the rights of the members of a family . . . are those of having the family maintained in tact without interference from outsiders."

CHURCH NOTICES.

ETHICAL SOCIETY
(A Liberal Religious Fellowship)
11 a.m.—3648 Washington Blvd.
DR. CORLISS LAMONT
Philosophy Dept., Columbia U., N. Y.
Author, "Humanism as a Philosophy"
"THE TRADITION OF HUMANISM IN CIVILIZATION"
PUBLIC CORDIALLY INVITED
Sunday School 9:30 a. m.

CLAY'S RECORD ON CARTELS DEFENDED BY INVESTIGATOR

Head of Group Which Issued Critical Report on Reich Monopolies Now Upholds General's Actions.

By EDWARD A. HARRIS
A Washington Correspondent of the Post-Dispatch.

WASHINGTON, May 7—Garland S. Ferguson, Federal Trade Commissioner and chairman of a committee that reported on the decartelization program in Germany, today defended the record of Gen. Lucius D. Clay, who recently resigned as United States military commander in the western zone.

Ferguson, in a statement, expressed his personal opinion that Gen. Clay had been "whole-heartedly in thorough accord with the policy of our government in regard to decartelization and deconcentration of German industry."

Members of Group.

Former Secretary of War Kenneth C. Royall selected Ferguson as a member of the investigating committee. The other two members, who did not sign Ferguson's statement today, were Samuel S. Isseks, a New York lawyer and former chief of the New York office of the Anti-Trust Division, and A. T. Kearney, Chicago business management expert. Isseks was picked by Attorney General Clark to serve on the committee; Kearney was chosen by ECA Administrator Paul Hoffman.

The report, submitted to Royall two weeks before his departure from the Army post, said that the deconcentration program in Germany has been ineffective largely because those in charge were not in sympathy with it. Specifically, it noted that Gen. Clay, in discussions with top officials of his decartelization branch, had changed the established decartelization policy when he exempted capital goods and heavy goods industries from the law. It said flatly that the policy should not have been changed.

In a supplemental report, Isseks added Gen. Clay, despite his support in the early decartelization days, eventually "suspended the program as to many of the Nazi targets because they involved heavy or capital goods industries." He recommended the outright dismissal of Clay's three top cartel experts: Richard Bronson, chief of the entire decartelization branch; Lawrence Wilkinson, chief economic adviser to Clay, and Phillip Hawkins, deputy economic adviser and brother-in-law of Maj. Gen. William H. Draper, former under secretary to Royall.

Paragraph Quoted.

Despite these specific findings, Ferguson maintained in his personal statement today that the report was not critical of Gen. Clay. He quoted one paragraph of the report, to the effect that "it is only fair to state that any critical statements that have been made in this report refer only to the accomplishments of the decartelization program and should not be construed as having any reference to military government beyond this function, which is obviously only a small segment of its scope and responsibility."

It was noted by newspaper men that the quoted paragraph merely commends Clay for actions outside of the field of decartelization.

The report itself included an exhibit consisting of a memorandum dated March 13, 1948, and signed by 19 of the 21 members of the enforcement section of the decartelization branch. Addressed to Gen. Clay, it stated vigorously that a "state of demoralization" had been produced throughout the staff because of reports that he had changed the deconcentration program. The new policy, said the memorandum, virtually repealed the decartelization law.

DONALD J. MEYER CITY LEGISLATIVE AGENT

Attorney Named by Darst to New Part-Time Position—Not Lobbyist, Says Mayor.

Mayor Joseph M. Darst yesterday announced the appointment of Donald J. Meyer, an attorney, as the city's legislative representative on a part-time basis. The appointment was approved by the Civil Service Commission.

Duties of the new position, the Mayor said, will be to analyze and evaluate all proposed and pending State legislation which would affect the city and to appear before legislative committees as the city's representative.

The Mayor said that he disapproved of lobbyists and that the job was not one of lobbying. He added he felt, however, that the city was entitled "to present its cases fully and fairly" to the General Assembly.

Among bills now pending in which the city's interests are affected, the Mayor said, are measures increasing the State gasoline tax, providing for new drivers' license regulations, increasing the pay of police, delaying the construction of the Third Street inter-regional highway, providing for a pension plan for city employes, and providing for an alternate to the Mayor as the city's representative on the Board of Police Commissioners.

Meyers, a graduate of Yale and Washington Universities, is 37 years old. He lives at 476 North Kingshikhway. He is a former assistant Circuit Attorney. During the war he served in the Navy in the Pacific and rose to the rank of Lieutenant Commander. He has been active in Democratic politics and was the party's nominee for President of the Board of Aldermen in 1947. He will receive $416 a month in the new post.

BUREAU OF FEDERAL SUPPLY ACQUIRES PROPERTY HERE

Special to the Post-Dispatch.

WASHINGTON, May 7—A 39-acre tract at 8900 South Broadway, St. Louis, containing four buildings with a total of 572,000 square feet of warehouse space, will be taken over by the Bureau of Federal Supply of the Treasury Department and used as a storage depot.

This was announced yesterday by Representative Frank M. Karsten (Dem.), St. Louis, who had been trying to persuade the department to move another bureau with a larger payroll to the property, which was in the hands of the War Assets Administration.

Karsten said he was told the Treasury would save about $250,000 a year in rentals which it would be forced to pay for other space in the midwest if it had not acquired the St. Louis property.

CHURCH NOTICES.

MOTHER AND FAMILY DAY
At
SECOND PRESBYTERIAN
(Taylor Avenue and Westminster Place at 4500 Block)
11 a. m. PUBLIC WORSHIP
Sermon
"MOTHERHOOD'S S.O.S."
If the good mothers of yesterday and today were asked to tell their desires for their children, what would those desires be? What would be their warnings? What would your mother's wishes and warnings be?
Music: "THE TWENTY-THIRD PSALM" Malotte
Solo Clifton Fiddick
"A MOTHER'S DAY PRAYER" Thompson
(Offertory Anthem)
DR. CLARKE, Preaching
Bring your family to church—The Champ Memorial Nursery and children's play rooms with trained nurse and assistants will be open from 9:45 a.m.

OUTLOOK FOR JOBS RELATIVELY GOOD, SAYS U.S. AGENCY

Forecast Is Less Employment, However, Than in Corresponding Period Last Year.

WASHINGTON, May 7 (AP) — The job outlook for the next few months is relatively good, the Government said yesterday. But it added that total employment this summer is expected to be "well below" last year's peak of 61,600,000.

It forecast also that more people will be out of work than in the corresponding 1948 period when the May-July unemployment average was 2,054,000. According to the latest official figures there were 3,016,000 jobless workers in April of this year.

These estimates were contained in a report by Robert C. Goodwin, director of employment security, which said:

"Paced by agriculture, construction and industries which normally rise seasonally during the warm weather months, total employment should rise substantially this quarter, even though the outlook for manufacturing is not yet clear."

Goodwin said about 1,500,000 more people are expected to go to work on farms and "several hundred thousand" in construction and other seasonal industries.

"A much sharper rise in total employment than is now indicated would be necessary to bring unemployment down to last year's exceptionally low levels," the report said. "This is true not only because the number of unemployed is currently about 800,000 greater than last year, but also because of the increases that occur in the civilian labor force."

The Government describes the "civilian labor force" as persons either with a job or looking for one. The latest estimate set this figure at 60,835,000 in April, but of that total only 57,819,000 actually were employed.

But while the nation's available working population is increasing, the number of jobs to be filled is shrinking. For example in the past 12 months the number of people hunting work increased 311,100, but the number of jobs openings declined by 511,000.

SITUATION IN AUTO STRIKE: 134,000 IDLE, 8000 DROP IN CAR OUTPUT FOR WEEK

DETROIT, May 7 (UP).

MORE than 134,000 workers were idle in the automobile industry today. Producers said 8000 fewer automobiles were produced this week than the preceding week.

The strike picture at a glance:

Ford—65,000 idle in Ford's Rouge and Lincoln-Mercury plants over speed-up charges. Layoffs expected to spread next week.

Bendix Aviation Corp.—7500 Bendix workers at South Bend, Ind., idle in a speed-up dispute.

Nash—12,000 workers laid off at Milwaukee and Kenosha, Wis., because of the Bendix strike.

Hudson—25,000 Hudson workers idle because of the Bendix strike.

Briggs Manufacturing Co.—A wildcat strike by 750 door department workers, over a speed-up, made 16,800 Briggs employes idle.

Plymouth division of the Chrysler Corp.—Laid off 5800 workers because of the Briggs strike.

Chrysler—2000 employes laid off at the Windsor (Ont.) plant because of a walkout by 20 truck drivers.

More than 47,000 workers were expected to return to their jobs early next week. Hudson is to resume operations Monday. Briggs and Plymouth workers are being recalled also.

PARISIANS CHEER BULL FIGHT BUT HOOT AT TOKEN KILL

PARIS, May 7 (AP)—Parisians cheered a bloodless bull fight last night, but hooted their displeasure because French law would not permit the famous Peruvian woman matador, Conchita Cintron, to make a kill.

Conchita, also known as the "Blonde Goddess," did her act on foot and on horseback in the indoor arena. She used banderillas or spears with unusually small points to tease the bull, and after the usual maneuvers placed her hand on the animals' shoulders as a symbolic "kill."

One of her male aids was slightly injured and his costume torn when a bull threw him.

ROMANIAN COURT UPHOLDS LIFE SENTENCE OF MANIU

BUCHAREST, May 7 (AP)—The life sentences of Peasant party leaders Juliu Maniu and Ion Mihalache on charges of high treason and sabotage were confirmed today by the Romanian supreme military court.

The court also rejected 13 other appeals of defendants sentenced to terms ranging from two years to life on charges of crimes against the state.

Attorneys for the accused announced they will make final appeals to the supreme court of the republic.

CHURCH NOTICES.

ST. JOHN'S METHODIST CHURCH
KINGSHIGHWAY and WASHINGTON
11:00 A. M.
"THE GOOD HOME"
8:00 P. M.
"WHAT NOT TO EXPECT OF LIFE"
DR. ALBEA GODBOLD, Pastor

ST. JUDE THADDEUS
Apostle and Relative of Our Lord
NOVENA
MAY 11 TO MAY 19
AVE MARIA SHRINE
Sixth & LaSalle
FIVE SERVICES
7:00 and 8:00 A. M.
3:00—5:40—8:00 P. M.
REV. GERARD R. BREITENBECK, C.S.S.R.
REV. EDMOND J. CALLAHAN, Administrator

CHRISTIAN SCIENCE SERVICES
Sunday Lesson Sermon Subject
ADAM AND FALLEN MAN
Churches of The Mother Church, The First Church of Christ, Scientist, in Boston, Mass.
ST. LOUIS CHURCHES
First: 475 N. Kingshighway
Sunday morning services at 9:00 in Second Baptist Church, Kingshighway and Washington. Sunday evening services and Sunday School at 9:00 A. M. in First Church edifice. Wed. evening meeting in Temple Israel, Kingshighway and Washington.
Second: 5807 Murdoch Ave.
Third: 3524 Russell Blvd.
Fourth: 5569 Page Blvd.
Fifth: 3452 Potomac St.
Sixth: 3736 Natural Bridge
Seventh: 1123 Holly Hills
Eighth: 6200 Wydown Blvd.
UNIVERSITY CITY
First: 6900 Delmar Blvd.
WEBSTER GROVES
First: 17 Selma Ave.
KIRKWOOD
First: Washington and Clay
OVERLAND
First: Lackland and Midland
FERGUSON
First: Clark and Carson Rd.
BRENTWOOD
Society: 2400 Brentwood Blvd.
(Services Sunday, 8 p. m. only. No Reading Room, Wednesday Evening or Sunday School Services.)
HOURS OF SERVICE
Sunday Morning at 11:00
(except First)
Sunday Evenings
5th at 7:30
1st, 3rd, 4th, 6th at 8:00
Wednesday Evening Meetings, which include Testimonies of Christian Science Healing, in all Churches at 8:00 P.M.
Sunday School at all Churches for pupils up to 20 years of age.
Each of the above maintains a free Reading Room for the study and purchase of authorized Christian Science Literature. The Reading Room in the downtown district is at 1994 Railway Exchange Building.
The Public Is Cordially Invited

"An ounce of mother is worth a pound of clergy."
—T. W. Higginson.
Spiritual Science Churches
OF ST. LOUIS
Unity Christian Spiritual Science Church
Roosevelt Hotel (Blue Room)
Special Flower Service Sunday 8 P.M.
Rev. Emma B. Ramey, Minister
Bright Star Unity Church
3660 Castleman Avenue
Special Mother's Day Service
Rev. Mollie Bauer, Minister
Unity Temple of Truth
4240 Castleman Avenue
Services Sun., Tues. 7:45 P.M.
Dr. H. Aufderheide, Minister
St. Ann's Spiritual Episcopal Church
5862 Delmar Blvd.
Services Sun., Tues. 7:30 P.M.; Wed. 1:30 P.M.
Rev. Bernice F. Bennett, Minister
Independent Assembly Church
3813 Washington Ave.
Services Sun., Thurs. 8 P.M.
Rev. Ida F. Eggers, Minister
Church of Light and Truth
3723 North Market
Services Sun., Wed. 8 P. M.
Rev. Marie Hackman, Minister
Unity Advanced Soul Science Church
4408 North 19th Street
Services Sun., Tues. 2 P.M., 8 P.M.
Dr. J. Erhardt, Minister
Spiritual Progress Church
1547A South Jefferson
Services Sunday 8 P.M.
Rev. Herbert Winkler, Minister
Third Spiritual Church
3549 Arsenal Street
Services Sunday 8 P.M.
Anna Bothman, Pastor
OUR CHURCHES CRY OUT FOR THE FOUR FREEDOMS
A Better Understanding Among Men . . . The Christianity of the Living Christ
True Understanding of God and Immortality
SPECIAL Dr. G. Nelson Williams of Dallas, Texas, guest minister, Sunday, May 8th, at Bright Star Unity Church, 3660 Castleman Avenue. Public Invited.

PASTOR TO EXTEND ANTI-GAMBLING AND LIQUOR FIGHT TO THE COUNTY

Asserts Inquiry Shows Conditions Are 'Pretty Bad, Especially on St. Charles Rock Road' — Cites Complaints.

The Rev. Holland B. London announced today he will extend his campaign against gambling and liquor sales to minors to Overland, Wellston, Webster Groves and Clayton next week.

"Wide - open gambling in St. Louis county" will be the subject of an address he will deliver Tuesday night at 8 o'clock at Overland Baptist Church. The Rev. David Jones, pastor of the church and president of the Baptist Ministerial Association, will introduce him, and two other ministers also will be on the program.

Tonight the Rev. Mr. London, a Nazarene minister, plans to conduct his own investigation of lawlessness in the county. "I have been investigating out there," he related, "and it looks pretty bad, especially along St. Charles Rock road.

Cites Parents' Complaints.

"Taverns are selling beer and whisky to minors. I've received many complaints from parents that their children come home drunk. On gambling, I have some places in Overland on my list, but not too many. I'll refer in my talk to several handbooks in the Overland vicinity."

All Overland ministers will be invited to the Tuesday night meeting, he said. The Mayor, aldermen and police chief also will be invited.

Later in the week the Rev. Mr. London will speak in churches in Wellston, Webster Groves and Clayton. He said he was trying to pick out the "best places" for the meetings. "I'll hit Wellston hard because it's the worst," he said.

At the same time, he said, he would continue his campaign against law violations in St. Louis, adding that he hoped to speak at three or four churches in the city.

Plans Rally at Auditorium.

"About May 29, a Sunday afternoon, I hope to wind up this campaign with a big rally at Kiel Auditorium," he continued. "I haven't reserved the auditorium yet but we should be able to get the opera house. We'll have the Blackwood Brothers quartet, which is a very popular group. They will be with me in an eight-day revival that I'm going to conduct at my church.

"With the quartet, I think we can fill the opera house. On Sundays, of course, you get a bigger crowd. I think that rally will be the climax; I can't keep this up forever."

In his sermon tomorrow night in his own church, First Church of Nazarene, 3965 St. Louis avenue, the Rev. Mr. London said he would "sum up accomplishments thus far." His talk will be "sort of a review of what good has come out of the fight."

"I believe the campaign has cut down sales of liquor to minors," he said. "I think it's been very wholesome. We must not let down too quickly."

Wants to Visit Governor.

Early next week the Rev. Mr. London hopes to set up an organization of ministers who have expressed support for his drive. He hopes to accompany a group of five Baptist ministers if they succeed in getting an appointment with Gov. Forrest Smith next week. They wish to call on the Governor to tell him they are opposed to any relaxation of gambling law enforcement.

Bruce Thompson, who told the Rev. Mr. London that he witnessed a "payoff" to two policemen, inspected Central District officers on a 3 to 11 p.m. shift yesterday and was unable to identify anyone as a bribe taker. Earlier, Thompson looked at policemen on the other two shifts in Central District and examined photographs of policemen in other districts, with the same results.

Police recognized Thompson as a man they arrested last July 26, after a fight with three men at Tenth and Market streets.

JUDGE HEARS CHARGE $75,000 OF ESTATE WAS CONCEALED

A complaint by Mrs. Nathan Soule, widow of the principal owner of the Super Cloak Co., 720 Washington avenue, that $75,000 in funds of his estate had been concealed, was taken under advisement by Probate Judge Walter Stahlmuth at Clayton yesterday.

The judge said he would rule later on motions to dismiss the action, filed by attorneys for Zollmy, Clarence and Morrie Soule, three sons by a former marriage. Each of the sons, with Mrs. Soule, was left one-quarter interest in the estate, which was inventoried at $36,305 following Soule's death Feb. 12.

Mrs. Soule charged in the complaint that the $75,000 sum represented over-the-ceiling prices charged for dresses by her husband and was kept in a safety deposit box at the Mutual Bank & Trust Co. However, she testified she did not know if the money was still in it when the box was transferred to Zollmy 11 months before Soule died. The sons denied concealing any assets.

ST. LOUIS POST-DISPATCH
Founded by JOSEPH PULITZER
Dec. 12, 1878
Telephone MAin 1111—Address 1111 OLIVE ST. (1)
Published Daily by The Pulitzer Publishing Co. Entered as second-class matter, July 17, 1879, at the post office at St. Louis (1), Mo., under the act of March 3, 1879.
MEMBER OF THE ASSOCIATED PRESS and AUDIT BUREAU OF CIRCULATIONS
The Associated Press is entitled exclusively to the use for republication of all the local news printed in this newspaper, as well as all Associated Press News dispatches.
SUBSCRIPTION RATES:
By carrier in Greater St. Louis: Daily $1.25 a month; Sunday 15c a copy.
By Mail (Payable in Advance).
MISSOURI, ILLINOIS and ARKANSAS (Applicable only where local dealer service is not available.)
Daily and Sunday, one year — — — $17.00
Daily, without Sunday, one year — — 12.50
Sunday only, one year — — — 7.50
ALL OTHER STATES, MEXICO, SOUTH AMERICA AND PAN AMERICAN COUNTRIES
Daily and Sunday, one year — — — $22.50
Daily, without Sunday, one year — 15.00
Sunday only, one year — — — 7.50
Remit either by postal order, express money order or St. Louis exchange.

Mental Examination for Girl Charged With Drowning Boy

MR. AND MRS. ERIC JOHNSON (right foreground), parents of 7-year-old Charles Johnson who was found drowned, attending a coroner's inquest at Joliet, Ill. In right background are MR. AND MRS. CLARENCE ALLEN, parents of Diane Allen, 13, who testified that she killed her playmate.

Will Aid in Deciding Whether to Seek Indictment or Send Her to an Institution.

JOLIET, Ill., May 7 (AP)—The state today mapped plans for a psychiatric examination for Diana Allen, 13-year-old girl who is in jail on a charge of murder in the killing of 7-year-old Charles Johnson.

The girl was formally charged with murder yesterday after she told a Coroner's jury how she drowned her playmate in a drainage ditch last Saturday.

The complaint against the girl was signed by the victim's father, Eric Johnson. Justice of the Peace Anthony R. Mackay ordered that she be held to the Will county grand jury without bail. The Coroner's jury, earlier, decided she was responsible for the death and recommended she be held to the grand jury although it did not name a specific charge.

Purpose of Examination.

State's Attorney John I. Pearce said she would be given a psychiatric examination to help him determine whether to go before the grand jury and ask for an indictment or to consider her a mental case and ask for her commitment to an institution.

James E. Burke, former state's attorney and the court-appointed counsel for the eighth-grade girl, said he also would ask for a mental examination for her.

Officials said the girl, described as a tomboy, told them she drowned Charles because of an urge to kill, and that she had "thought of killing this particular boy many times." She said Charles was "all right," and that she had no particular dislike for him. She did not give any reason for what she said was her urge to kill him.

—Associated Press Wirephotos.
DIANE ALLEN

Solicited Money for Flowers.

She confessed after keeping silent for nearly a week, helping hunt the boy when he was reported missing, and taking up a collection for funeral flowers for him.

Diane's parents said that, although she had run away three times in the last year, she was no problem child.

They said she had mentioned the Lang case several times, especially when Howard was released last week.

Howard Lang, 13, was acquitted April 26 of a charge of murdering Lonnie Fellick, a 7-year-old playmate, in a forest preserve.

FOOTBALL PLAYER JERRY NUZUM HELD IN DEATH OF GIRL

LAS CRUCES, N.M., May 7 (AP)—Authorities today may exhume the body of a waitress to aid in solving the mystery of her death.

Meanwhile, peace officers continued questioning Jerry Nuzum, professional football player, in connection with the death of Ovida Coogler, the 18-year-old waitress.

Rabbit hunters discovered the girl's body buried in a shallow grave on a country road 18 days after she disappeared while going home from work. Fellow workers said she had driven off in an automobile with an unidentified man.

Nuzum, 23, a husky six-footer, has been held without charge since Tuesday, District Attorney T. K. Campbell said. Nuzum played with the Pittsburgh Steelers last season and prior to that with the New Mexico Aggies.

State police reported a microscopic examination of Nuzum's automobile disclosed human blood around the right rear spring. They did not elaborate.

BUBBLE BURSTS FOR GUM FIRMS ON BASEBALL PHOTOS

PHILADELPHIA, May 7 (UP)—Four Philadelphia chewing gum companies today were barred from distributing pictures of baseball players in bubble gum wrappings.

A preliminary injunction was issued against the firms on the petition of six major league ball players and the Fowman Gum Co., which accused the defendants of selling a rival gum containing the pictures of 33 players.

The Bowman Co. claimed that signed contracts with 272 big big league players gave it the exclusive right to use their names and photographs in the advertising and sale of its gum.

The players who joined in filing the petition were Pitcher Warren Spahn of the Boston Braves, Catcher Al Evans of the Washington Senators, and Elmer Valo, Sam Chapman, Buddy Rosar and Lou Brissie of the Philadelphia Athletics.

The petition said the defendants distributed products of the Leaf Gum Co., Chicago.

116 ARRESTED IN QUEBEC AFTER STRIKERS, POLICE FIGHT

ASBESTOS, Que., May 7 (AP)—Police in this asbestos mining town arrested more than 100 persons yesterday following the action of striking workers Thursday in blockading roads to keep nonstrikers out of the city. The blockade resulted in rioting when the strikers battled police.

Police patrolled the city in squads today, enforcing an order barring the assembly of more than two persons in any public place or street. Police estimates of the number arrested varied from 116 to 181. The Asbestos jail was too small to hold them all, and some were sent to Montreal and Sherbrooke jails.

The Riot Act barring gatherings was read yesterday to the strikers, employes of the Canadian Johns-Manville Co.

USES WORKHOUSE TIME TO DEVELOP BOGUS CHECK PLAN

Former Prisoner Gets 3-Year Term After He Admits Obtaining $1150.

An improved method of writing bogus checks, developed by Orvel Stewart while he was a prisoner in the Workhouse, failed after it was used for four months. Yesterday Stewart pleaded guilty of passing 19 worthless checks for $1150 and was sentenced to three years in Algoa Reformatory by Circuit Judge Joseph J. Ward.

Stewart told Assistant Circuit Attorney Andrew J. Reis he was serving a 30-day sentence in the Workhouse last November on an automobile theft charge, when a fellow prisoner taught him a "sure way" to write bad checks. Stewart obtained a legitimate check, went to Famous-Barr Co. and had a supervisor approve the legitimate check. Then he placed it against a window pane and traced the approved mark on a bogus check.

The scheme worked for four months, the defendant said. "I even convinced my wife I was making $50 a week," he said. Police arrested him April 12. He readily admitted his plan had failed. Stewart lived at 5938 Minerva avenue.

DYING GIRL GETS LAST WISH — VISIT BY SHIRLEY TEMPLE

PASADENA, Calif., May 7 (UP)—A dying 14-year-old girl who wanted to be an actress got her last wish yesterday—a visit from Shirley Temple.

The one-time child star sat on Angelina Pappan's bed and chatted with her about school and boy friends and movies. She said she'd be back for another visit—if Angie lives that long.

"Next time, bring your baby," Angie said.

The girl, who always idolized Miss Temple, was studying to be an actress, too. Then she was stricken with a rare blood disease three months ago. She spent seven weeks in the hospital before doctors decided there was nothing they could do for her. Then they brought her home.

"I wish I could see your hair," the frail hostess told Miss Temple, who wore her famous curls under a white snood because it had not been put up. "This way you don't look like I thought you would."

Angelina, tired from the excitement of the visit, told her guest about her junior high school sweetheart and other friends who have come to see her every day. Then Miss Temple chatted about her husband, actor John Agar, and their baby daughter, who couldn't come because "she had to eat and take her nap."

"I'll try to get out to see you again," Miss Temple said as she left, clutching a rose from the garden behind the little stucco house on the quiet street.

Appointed by Truman.

WASHINGTON, May 7 (AP)—President Truman yesterday nominated J. Russell Young for another three-year term as commissioner of the District of Columbia.

ALDERMEN TAKE UP BUDGET AND TAX RATE BILLS

Nine Republicans Among 23 Present, Marking End of Partisan Controversy.

The Board of Aldermen met again today to consider the important budget bill and the measure fixing the tax rate for 1949 in the city and a total of 23 aldermen were present, including nine Republicans. Only five of the Republican aldermen attended yesterday's board meeting, which marked the end of the aldermen's partisan differences.

Five of the Republican aldermen remained away from today's meeting as they had from yesterday's meeting. They were Jasper C. Caston of the Sixth Ward, Ray F. Lohse of the Fourteenth, Phillip Mettler of the Thirteenth, Sidney R. Redmond of the Eighteenth and J. Ray Weinbrenner of the Twenty-eighth.

The budget bill and tax rate measure were referred to the aldermanic Ways and Means Committee, headed by Democrat Anton Niemeyer, and several minor bills, chiefly providing traffic regulation, were introduced. That completed the day's business and the board adjourned until noon Monday. It is required by law to meet daily until the budget for the fiscal year is approved.

Eight principal standing committees of the board, all controlled by the Democrats, were appointed yesterday.

Chairman for the major committees are: Anton Niemeyer, Ways & Means Committee; Walter W. Ziengenbalg, Public Utilities Committee; Edgar J. Feely, Streets & Sewers Committee; Louis G. Berra, Legislation Committee; Charles B. O'Connor, Public Welfare Committee; William C. Brady, Public Safety Committee; Alfred I. Harris, Zoning & City Planning Committee, and Everett Taylor, Traffic Committee.

The four additional Republican aldermen who appeared for today's meeting were Linton W. Peterson of the First Ward, Frank Flottman of the Tenth, Charles P. McBride of the Twenty-first and Floyd McKinney of the Twenty-fifth.

The aldermanic fight between Republicans and Democrats arose over the seating of Raymond A. Egan, elected from the Seventeenth Ward, and A. J. Cervantes, elected from the Fifteenth Ward, both Democrats. The Republicans said the two lacked proper qualifications as aldermen.

However, a Republican committee appointed to investigate qualifications of Egan and Cervantes reported Tuesday that it had found Egan "qualified to be seated." No disclosure was made as to the committee's finding on Cervantes.

SHOOTS SELF AFTER WIFE ANNOUNCES DIVORCE PLANS

Elmer Bardon, proprietor of a filling station at 6497 Chippewa street, was in serious condition in City Hospital today after shooting himself in the chest last night when his estranged wife told him she would sue for divorce.

Mrs. Dorothy Bardon, 750 Westgate avenue, University City, told police she went to the station and told her husband she planned a divorce. They have been separated several months, and Bardon has been living at the station. Following dinner together at a neighborhood restaurant, they returned to the station, where Bardon became "abusive and emotional," his wife reported.

Mrs. Bardon went to an ice cream store across the street. Bardon appeared and told his wife, "you will be sorry." When he returned to the filling station Mrs. Bardon telephoned police. Before officers arrived, Bardon shot himself with a .22-caliber rifle. He walked to the ice cream store, where Mrs. Bardon was awaiting the police, and collapsed on the floor. Bardon is 47 years old.

WOMAN REPORTS HUSBAND MISSING SINCE LAST MONDAY

Pearson C. Graham, an insurance salesman, has been missing since last Monday, his wife notified police yesterday. They live at 191 Doorack lane, Kirkwood.

Mrs. Graham said the last time she heard from her husband was last Monday evening, when he telephoned her about 7 o'clock, said he would be home about 10 or 11 o'clock, and asked her not to go to bed until he returned home. He said he was going to Florissant to call on a prospect, she reported.

Mrs. Graham and officers of the Home Life Insurance Co., where he is employed, could offer no explanation for his disappearance. He was last seen at the office about noon Monday. His wife said she thought he had about $150 in his possession Monday. Graham, who is 33 years old, is 6 feet tall and weighs about 230 pounds. The Grahams have two children, Sheila, 5, and Willard, 2.

BAKERY TRUCK DRIVER HELD UP, ROBBED OF $105

Marshall Hall, driver for the Supreme Donut Co., 3783 West Florissant avenue, reported to police he was robbed of $105 by an armed man when making a delivery at a sandwich shop at 1547 North Broadway early today.

Hall said he parked his truck on a lot beside the shop when the robber appeared, threatened him with a revolver and took the money. After throwing the truck keys into the lot, the robber ran to an automobile in which a second man waited and was driven away.

KILLS HIS ESTRANGED WIFE AND SELF, WOUNDS ANOTHER

CASPER, Wyo., May 7 (AP)—Three bursts of pistol fire broke a marital triangle yesterday, leaving a man and his wife dead, another man seriously wounded and two children orphaned.

Police said Robert Donahue, a painter, killed his estranged wife, mother of two children, shot William Pitton of Denver and sent a bullet through his own head.

QUESTION IF DEATH WILL BE SOUGHT FOR DR. RUTLEDGE

Murder Trial of St. Louis Physician in Iowa Will Get Into Full Swing Monday.

By JAMES A. KEARNS
A Staff Correspondent of the Post-Dispatch.

CEDAR RAPIDS, Ia., May 7—The question of whether the state will demand the death penalty for Dr. Robert C. Rutledge Jr., St. Louis pediatrician, may remain unanswered until almost the end of his murder trial.

Although an informed source indicated the state will not ask the jury to bring in a death sentence if it finds Dr. Rutledge guilty, Linn County Attorney William W. Crissman, who will direct the prosecution, said: "There's no basis for the report."

Crissman pointed out that if his opening statement to the jury Monday does not include a request for the death penalty, he could ask for it later in the trial, particularly in his closing argument.

During the four-day examination of prospective jurors, Crissman and his assistant, David Elderkin, made a point of asking each person if he or she were opposed to capital punishment. Of the six who said they were, only one was chosen for the jury.

Crissman also denied a report the state "would be glad to settle for a mere conviction."

Although the state has only a circumstantial case against Dr. Rutledge, charged with killing Byron C. Hattman because of the latter's attentions to Mrs. Rutledge, Crissman contends the chain of evidence is strong enough for conviction.

Starting Monday, when the trial is to get into full swing, the nine men and three women on the jury will be locked up at night for the remainder of the trial.

Lodging facilities on the fourth-floor courthouse dormitories, unused for the last 13 years, will include iron hospital-type beds, straight-back chairs and wash basins, but no tubs or showers.

District Judge J. E. Heiserman said the jurors will be taken to a local hotel to bathe.

Three St. Louis detectives—Capt. William Washer, Lt. Albert Detert and Sgt. Maurice O'Neill—received a telegram from Crissman today asking them to be in Cedar Rapids next week as state's witnesses.

Capt. Washer said he and the other two officers will leave here Tuesday night.

BABY-SITTER FOUND HANGED IN BARN; SUICIDE FINDING

CASSVILLE, Mo., May 7 (UP)—A 17-year-old baby sitter was dead today, hanged from a rafter in a barn. Coroner Paul Henbest of Barry county termed the death a suicide.

Margie Juanita Shields had been hired nearly a year ago by Mr. and Mrs. Howard Rinker of near Cassville to care for the Rinker baby. The baby was found asleep in its swing after the body of the girl had been found in a barn at the Rinker farm home.

Henbest said the girl apparently fastened a rope around her neck while standing on some baled hay, and then kicked the hay from under her feet. She did not leave a note.

OPEN SAFETY PIN REMOVED FROM INFANT'S WINDPIPE

PHILADELPHIA, May 7 (AP)—An open safety pin, lodged in the windpipe of a 10-month-old Vineland (N.J.) baby, has been removed, but surgeons first had to steer the pin into the infant's stomach and close it.

The operation on George Cannon was performed yesterday at Jefferson Hospital by Dr. Louis H. Clark and his assistant, Dr. John J. O'Keefe. The surgeons used a fluoroscope to trace the pin's course down and back and a bronchoscopic instrument to remove it.

The baby, son of Mrs. Essie Mae Cannon, was none the worse for his experience, doctors said.

100 ARRESTED IN HUNGARY AS SPIES FOR YUGOSLAVIA

BUDAPEST, May 7 (UP)—Hungary said today that it had arrested more than 100 secret agents it alleged were trained in Yugoslavia and smuggled into Hungary as spies.

The group made "unanimous confessions" that they entered Hungary to spy, the Foreign Office said in a note of protest to the Yugloslav legation here.

The note demanded that the Yugoslav government "immediately put an end to all activity directed against Hungary."

Those arrested were former Hungarian citizens who had fled to Yugoslavia because of "reactionary" crimes, the note said.

5-DAY PHILCO STRIKE SETTLED

PHILADELPHIA, May 7 (AP)—An agreement to end a five-day strike of 6500 employes of the Philco Corp. was announced last night by negotiating committees of the company and the CIO United Electrical Workers.

The agreement, calling for the men to return to work Monday, is subject to ratification of two locals. Both parties declined to make public the terms of the new contract.

Auto After 20-Foot Plunge

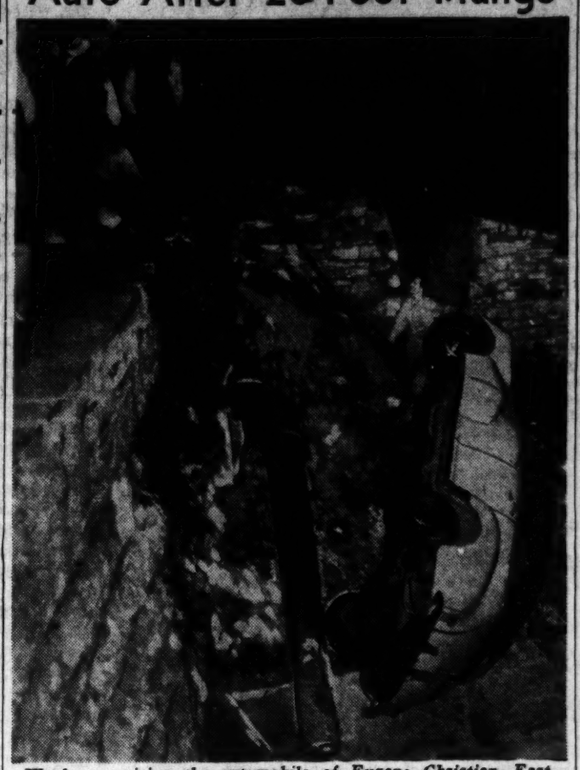

Workmen raising the automobile of Eugene Christian, East Alton, Ill., from the creek bed in Richmond Heights, after it had plunged over the culvert edge early today.

POLICE SERGEANT DIES AFTER HANDBALL GAME

Ashel Robb Succumbs at Fire Engine House—Inquest Ordered.

Police Sgt. Ashel Robb, attached to the Penrose Street District, died suddenly yesterday after playing handball at a Fire Engine House at 223 South Newstead avenue.

Robb, 48 years old, went to Engine Co. No. 18 for a game of handball after being relieved from duty at 3 p.m. He played a game with Fireman Fred Meyer, then sat on a bench after complaining of fatigue. He collapsed and fell off the bench a few minutes later.

Firemen applied artificial respiration until a city ambulance arrived and took the stricken officer to City Hospital, where he was pronounced dead. The body was removed to the morgue pending an inquest. Robb had recently complained of fatigue and had a furlough application pending.

Robb, who lived at 3443A Gravois avenue with his wife, Irene, joined the police force as a probationary in January 1932. He was promoted to patrolman six months later, following a pistol fight with two men, who tried to disarm him. One of the men was Maurice Maloney, a former convict identified in a drug store robbery. In 1946 Robb shot a Negro burglary suspect, who failed to obey an order to halt. After being promoted to sergeant two years ago, Robb served in the Carr Street District, the Secret Service Bureau and was transferred to Penrose District last July. Funeral arrangements have not been announced.

NO TRACE OF MAN REPORTED DROWNED IN MISSISSIPPI

Police are seeking to identify a man who is reported to have drowned in the Mississippi river near 3700 South Main street last night. Coast Guardsmen searched the river without finding a body, and police were unable to find clothing or personal effects on the river bank.

Three witnesses said they saw the man, wearing a black swimming suit, about 150 feet from shore, near the foot of Potomac street, at 8 p.m. Two of the witnesses reported the swimmer turned toward the bank and disappeared under moored barges. They did not see him again.

TAIL OF AIRLINER DAMAGED BY TRUCK; DRIVER 'GOT LOST'

The tail of a Trans World Airline DC-3 plane parked near a hanger at Lambert-St. Louis Field was damaged last night when a truck smashed into it. Only explanation offered by two men in the truck was that they "got lost."

The men, who said they were Frank Woods of the 7500 block of Olive Street road, University City, the driver, and Herbert Evans of the 8300 block of Page avenue, Vinita Park, were released when the airline declined to prosecute. Damage was estimated by airline officers at $600.

AUTO DROPS 20 FEET AND LANDS ON TOP; 3 SLIGHTLY HURT

Machine Plunges Over Edge of Culvert on Clayton Road, East of Hanley.

Three persons suffered only minor injuries early this morning when the automobile in which they were riding plunged over the edge of a culvert on Clayton road, east of Hanley road, Richmond Heights, and dropped 20 feet to a creek bed where the machine landed on its top.

The driver of the automobile, Eugene Christian of East Alton, Ill., suffered a fractured nose and cuts on the face. Two passengers, Miss Delores Netzeband of Spanish Lake and Richard Panosh, 3522 North Jefferson avenue, escaped with minor cuts and bruises. All three were treated at St. Louis County Hospital and sent home.

Christian told Richmond Heights police, who extricated the occupants from the inverted automobile, he was driving east in Clayton road. He said, "I don't know what happened, it all happened so fast."

CONGRESS CLEARS WOMAN OF BLAME FOR POSTAL THEFT

WASHINGTON, May 7 (UP)—Congress has voted to relieve Mrs. Emma Armstrong of liability for $1472 stolen from her post office at Maple Shade, N.J., although she neglected to obey postal regulations requiring a new combination on her safe.

Mrs. Armstrong became postmistress at Maple Shade in February 1941, after her postmaster son, Martin, entered the armed forces. The burglary occurred the weekend before Nov. 1, 1943.

According to the Senate Judiciary Committee, Mrs. Armstrong claimed she locked the post office door and safe before leaving for the weekend. The committee noted that the Post Office Department had suggested negligence on the part of Mrs. Armstrong because she had not changed the combination on the safe when she became postmistress.

But it noted also that the department has a staff of inspectors to enforce the regulations and suggested that at least one inspector might have asked if the combination were changed.

APARTMENT RENT SWINDLE SUSPECT RETURNED TO CITY

Harry W. Fouche Admits Accepting Money for Quarters That Were Non-Existent.

Harry W. Fouche, former carnival singer, was back in St. Louis today to face charges of obtaining money under false pretenses in an apartment-renting swindle in which he obtained $5500. He was arrested on a warrant in New York last August and returned here yesterday. His wife, who is similarly charged, is in a mental institution in New York.

Fouche admitted to Assistant Circuit Attorney Edward L. Dowd that he accepted down payments on rent for various apartments some of which were non-existent. He added that he also accepted rent payments on apartments that "I planned to buy." He told Dowd he did not buy the buildings because "I didn't have enough money."

Dowd said Fouche obtained the money from unsuspecting home seekers by advertising apartments for rent in newspapers and accepting rental payments.

Following receipt of complaints by police last summer, Fouche and his wife left St. Louis. Fouche told Dowd that his attorney, Morris A. Shenker, had advised him to leave town. Shenker denied this. The only dealings the attorney had with Fouche, he said, was to put an $800 down payment on Fouche's property at 5659 Vernon avenue for a client who wished to buy it.

BANK ROBBER'S WIFE TO FACE TRIAL FOR AIDING IN ESCAPE

(Picture in Everyday Magazine)

Special to the Post-Dispatch.

INDIANAPOLIS, May 7 — Mrs. Billie Frances (Butcher Knife Billie) Hayes Johnson of St. Louis was to be returned to Miami, Fla., today to stand trial for helping her husband, Clyde Milton Johnson, escape from the Dade county jail last March.

Johnson, who has been indicted for his part in the $43,000 robbery of a Memphis (Tenn.) bank, has consented to extradition to Memphis. He was captured here two weeks ago in a running gun fight with agents of the Federal Bureau of Investigation in Monument Circle. He suffered bullet wounds of the back from which he is recovering.

Mrs. Johnson at a hearing here yesterday said Johnson threatened her following his escape. "I went with him," she said, "because he made me. Later, I stuck with him because I loved him." She was arrested in a hotel room following Johnson's capture.

DIVORCES LIONEL STANDER

HOLLYWOOD, May 7 (UP)—Gravel-voiced film comedian Lionel Stander was divorced yesterday by his socialite wife on charges he stayed out all night having fun and urged her to do the same.

Mrs. Jehanne Havens Monteagle Stander, 31 years old, San Francisco society woman, told Superior Judge Carl A. Stutsman that Stander said the responsibility of a family was too much for him. Mrs. Stander was awarded custody of their 3-year-old twins and 25 per cent of her husband's income.

MERRY MOTOR CO.
STUDEBAKERS
PARTS FOR DELIVERY CARS—TRUCKS SERVICE
5800 Delmar at Goodfellow FO. 4320

Anything Electrical Repaired
LAMPS TOASTERS IRONS MIXERS
FREE Estimate Pick-Up Delivery
Phone CHestnut 9220
Brandt's 904 PINE
Serving the Home Electrically Since 1886

SPECIAL SALE rebuilt
CALCULATORS
Monroe, Friden, Marchant
Electrics, $75.00 up
COMPTOMETERS—$100.00 up
Lower Rental Rates
VON SOOSTEN CO.
2nd Floor, 804 Pine, GA. 2343

SPECIAL!
Field Grown
ROSE BUSHES 49c
Phone GRand 9400
NETTIE'S FLOWER GARDEN 3301 S. Grand at Chippewa

UNDESIRABLE?
Blame it on N.D.A.*
Learn now at
RAY QUINLAN Dance Studio
306 N. GRAND—NE. 8430
*No Dance Appeal.

HICKOK
FINE JEWELRY
ALFRED F STEINER
MEN'S WEAR
1608 S. Broadway
7319 Manchester, Grand and Gravois

RENT A SPINET
PIANO
Kimball-Wurlitzer
ONLY $10 PER MONTH
LUDWIG MUSIC HOUSE
709 Pine St. CE. 1826 — 3535 So. Grand LA. 3688

FACTORY AUTHORIZED SALES, SERVICE, PARTS
On Washers, Vacuum Cleaners, Radios and Small Appliances
RIGALTE ELECTRIC
"28 Years of Service That Counts"
5400 GRAVOIS HUdson 5585
OPEN THURS., FRI. & SAT. NITES

HELLRUNG'S 62nd ANNIVERSARY
Prices slashed way down in a spectacular super-value celebration! Come in today!
AT HELLRUNG'S
9TH AND WASHINGTON
We Give and Redeem Eagle Stamps

See Site-Pannell before you buy
TELEVISION $169.95 Up
Free Installation on Inside Antenna
SITE-PANNELL APPLIANCE MART
3858 Market St. FR. 1690

JUVENILE
FURNITURE MANUFACTURING CO.
CRIBS → $14
INNERSPRING MATTRESS (Water-repellent) → $6
Play Pens, Strollers, Hi-chairs, Youth Beds, Chests, Chifforobes
5067 DELMAR FO. 8180
OPEN EVENINGS

You'll hear better with the MICRONIC Hearing Aid...
A small, slim and lovely package crammed full of better hearing for you. Adaptable to most every kind and degree of hearing loss, with clear, natural reproduction. Of single-unit construction, the MICRONIC is sensibly priced, fully guaranteed. Try it without obligation at:
The ALBERT ALOE CO.
Hearing Aid Division
805 Locust (Downtown) CE. 6655
8117 Maryland (Clayton) DE. 7782

STOP
PAYING FANCY PRICES FOR ETHYL GASOLINE
SAVE AT SITE

LIBERAL TRADE-IN ALLOWANCE
FRIGIDAIRE
Complete Line—Easy Terms
SOUTHSIDE RADIO and FURNITURE
Open Evenings
3630 S. GRAND FR. 3000

BATTERIES for all makes of HEARING AIDS
40% Longer Life!
We repair all makes of hearing AIDS WHILE YOU WAIT. Prompt ATTENTION TO MAIL ORDERS.
ACOUSTICON OF ST. LOUIS
SUITE 1020 CHEMICAL BLDG.
721 Olive St. CE. 3861
ACOUSTICON HEARING AIDS

FOLDING CHAIRS WOOD AND STEEL SOLD OR RENTED
FOR SCHOOLS, CHURCHES, HOTELS, ETC.
ACME CHAIR COMPANY
3230 WASHINGTON FR. 5700

CAMERAS-EQUIPMENT
EASY TERMS
Freund's
214 N. SIXTH STREET

ST. LOUIS POST-DISPATCH
Founded by JOSEPH PULITZER
December 12, 1878
Published by
The Pulitzer Publishing Co.
Telephone MAin 1111 — *Address* 1111 Olive St. (1)

THE POST-DISPATCH PLATFORM

I know that my retirement will make no difference in its cardinal principles; that it will always fight for progress and reform, never tolerate injustice or corruption, always fight demagogues of all parties, never belong to any party, always oppose privileged classes and public plunderers, never lack sympathy with the poor, always remain devoted to the public welfare; never be satisfied with merely printing news; always be drastically independent; never be afraid to attack wrong, whether by predatory plutocracy or predatory poverty.

JOSEPH PULITZER.
April 10, 1907.

LETTERS FROM THE PEOPLE

Is Freedom Lost?

To the Editor of the Post-Dispatch:

The middle class is now in a life or death struggle. No longer are our citizens who work, save and plan ahead rewarded. America has progressed to the point where individual rights are not only superseded, but completely ignored by the whims of the leaders of the easily-led masses.

Personally, I would prefer absolute state totalitarianism, for which we are surely headed, to the watered-down mess of Marxist Socialism we are having rammed down our throats these days. And to add a biting insult to injury, we are actually being told we voted for it.

I expect this to be brutally attacked by the so-called liberals; however, for the sake of clarity, I should like to delve into the root meaning of their ideology. "Liberal" means "free," when taken from its Latin root. However, perhaps I should investigate our meaning of the word "free." Can it be the policy to slap restrictions, boards and bothersome trivialities on everything that has the least smattering of free enterprise, to not only limit but forbid the lease or renting of property above a certain price?

I believe that we may well return to the ideals and liberties of our forefathers. And, in keeping with this spirit, I should like to quote a statement made by Patrick Henry, who in the early days of our national birth sparked the fire which caught the nation and has inflamed the hearts of men ever since with the spirit of Liberty:

"I know not what course others may take; but as for me, give me liberty, or give me death!" READER.

Thanks from An Author

To the Editor of the Post-Dispatch:

Will you please pass along my thanks to your book reviewer for his or her wonderful review of my novel, "And Never Been Kissed." I felt very flattered indeed, to be mentioned along with Booth Tarkington, as you can imagine.

For a novice writer, this sort of review is very gratifying, and I would like the reviewer to know just how much it meant to me.

SYLVIA DEE.
New York City.

Mexico in St. Louis

To the Editor of the Post-Dispatch:

Many St. Louisans have already made trips to Mexico and enjoyed its scenic beauty, its music, its customs, its historic old churches, etc., and many of us are still looking forward to our first trip there to our good neighbors south of the Rio Grande.

Today at the St. Louis House we have the opportunity of witnessing a gala Mexican Fiesta celebrating one of their national holidays. There will be a floor show of beautiful "senoritas" and their "companeros" singing and dancing, followed by music for dancing by a Latin-American orchestra.

If you have already been to Mexico, it will bring back fond memories; if planning a trip there, it will add zest to your plans; otherwise, it will serve to give one a glimpse into the customs of our fun-loving, friendly neighbors to the south.

J. ANGLADA HECK.

Encore! Encore!

To the Editor of the Post-Dispatch:

For many years the main act at the Police circus has been the Police quartet. Why should the talented four be limited to one act?

RITA CASEY.

In Dispraise of Starlings

To the Editor of the Post-Dispatch:

I think starlings are one of the poorest type of songbirds and there should be an open season on them 12 months out of the year.

They not only destroy gardens, they destroy other songbirds. They lay their eggs in other birds' nests, eat the other birds' eggs. Then the other bird hatches the starling's young and feeds them till the time they leave the nest.

An old crow is as good for a song bird as a starling, believe me.

Kirksville, Mo. S. H. S.

Job for Everyone

To the Editor of the Post-Dispatch:

If everyone will get back of the child molestation bill maybe there will be a law with teeth in it.

MILDRED TUCKER.

Hot Air

To the Editor of the Post-Dispatch:

In my political science course, taken during my first year at Washington University, I was informed that a lot of hot air can no longer be used as an effective device to win an election. The modern generation is too intelligent to be taken in by that old political trick. We, the public, must have factual proof.

Yet look what happened last November. Yes, even college professors can make mistakes.

LOUIS GLASER.
Clayton.

Passes and Shut-Ins

To the Editor of the Post-Dispatch:

I know many persons who are shut-ins and never or very seldom get out.

They are very anxious to have the streetcar passes restored. It seems that since the passes have been discontinued very few persons are coming to visit them. The number of visitors has been materially reduced. As a result, the contacts of these shut-ins with the outside world are greatly missed, and the cheer of receiving company is lost.

PETER STIRLING.

Help for Education

Mr. Truman's Fair Deal is substantially nearer realization now that the Senate has voted, 58 to 15, in favor of an appropriation of $300,000,000 for federal aid to schools.

This bill, of course, is not an exclusive idea of the Truman Administration. It is a bipartisan measure with five Republicans, Ives, Tobey, Aiken, Taft and Smith of New Jersey, among its 12 co-sponsors. More than that, an almost identical bill was passed by the Senate in the G.O.P.-controlled Eightieth Congress.

Notwithstanding all this, federal help in lifting up educational standards is a key part of the Fair Deal because Mr. Truman himself has made it so. He put it in the forefront of the measures he campaigned for last year. He renewed his support at the opening of the new Congress. The bill suggests the philosophy of the President's program as well as his other proposals if not better.

There can no longer be any doubt as to the need for raising the level of educational opportunity in many states. The contrast between need and performance in Connecticut and South Carolina, for example, should convince the most confirmed doubter.

South Carolina has 282 children of school age for each 1000 population; Connecticut only 174 per 1000. In Connecticut each school child had $8630 behind him in income from wages and salaries; in South Carolina each school child had only $2621 in income backing. South Carolina spent $2.17 of each $100 of income on public schools; Connecticut only $1.46. Yet in the end, Connecticut provided an average of $174 per public school child; South Carolina only $73.

In other words, the much poorer state spent a greater proportion of its means on education. And yet it was not able to provide anything like the support made possible by the greater income resources of the richer state.

The need for raising the level, particularly in the Southern states, is so great that it would be a grave misfortune to have federal help for education embroiled in a controversy over aid to church and other private schools. Yet this appears to be a distinct possibility.

The defeat of the Donnell amendment to bar delivery of any of the funds to parochial schools is not to be taken as a measure of public sentiment on breaching the wall between church and state. For though this vote may have reflected the feeling of some that such use of federal funds would not be objectionable, it was probably even more the expression of a feeling that legislatively the question did not need to be brought up at all.

If any attempt is made to use federal funds for church schools, we may be sure it will be challenged immediately in the courts. And what would the courts do?

Here is a pertinent sentence from Justice Black's opinion in the Vashti McCollum decision: "No tax in any amount, large or small, can be levied to support any religious activities or institutions, whatever they may be called or whatever form they may adopt to teach or practice religion."

There are no loopholes in that.

The Urgency of Third Street

Mayor Darst is looking out for St. Louis' best interests when he says he will oppose the Webbe bill at Jefferson City to delay construction of the Third street trafficway for at least two years.

The widening of Third street is a key measure in the development of a modern traffic system for downtown St. Louis. A wide north-south thoroughfare has been needed for years. It will be even more urgently needed as automobile and truck traffic across the bridges increases under the impetus of the bi-state agency.

As the Mayor points out, this project involves not only city and state, but federal funds. It would be a serious loss to St. Louis if an ill-advised delay were to cost the city $8,500,000 which may be available for the work.

Senator Webbe's announced concern is for the 3000 people he says would be put out of dwellings. Has not the Senator set the number very high? In any case, he can be sure they will not be forgotten. The problem is not an insuperable one. Certainly, it is not one to call for what amounts to a legislative injunction at Jefferson City.

Since the Webbe bill has already gone through the State Senate, it becomes the responsibility of St. Louis members in the House to inform their outstate colleagues as to facts.

All steps for the Third street widening should proceed.

Who's Socialistic Now?

At this point, may we indulge in a slight smile? Leslie Miller, Hoover task force man, has denounced the Pick-Sloan plan as "socialistic." This is the same word often used by Pick-Sloan advocates to describe the MVA. We limit ourselves to a "slight smile" because, while there is a certain irony involved here, the growing practice of using smear words as arguments is pretty infantile. After all, the United States Postoffice and the St. Louis Water Works could be smeared as "socialistic," too.

Humiliating to Missouri

Missouri politicians have been grudging about establishing a merit civil service in the state government. This has caused trouble before, and now it may cost the state $2,700,000 in federal hospital and public health grants.

The Government insists that the spending of various grants-in-aid be taken out of patronage politics. The present issue involves a few physicians on the state payroll. The Legislature first excluded all physicians from the merit system. Later it brought in doctors employed in state hospitals, but not doctors in public health work. The Personnel Advisory Board brought them in for a while anyhow, by defining them as administrators, which they are. But Gov. Smith, who has been known to have a very keen scent for patronage, disputed their inclusion in the merit system, and the board conceded that, literally, the Governor is correct.

Here in St. Louis, this attitude will be regarded with little sympathy. Doctors on the city payroll, from the Health Commissioner down, are merit employes. This community would count it folly to have "political" doctors, engineers, clerks, etc. It is also folly on the part of the state, and the Federal Government is protecting Missouri people as well as its own interests by attaching merit system strings to grants-in-aid.

The spectacle of the Government exerting pressure on the state to do what it should do without pressure is humiliating. It is up to the Legislature to broaden the merit-system sector in the state government and remove the occasion for pressure. The great majority of Missourians, we believe, would like to see this Legislature bring many more people than a few doctors into the career civil service.

Costly Price of Partisanship

Partisanship of the narrowest sort has cost Illinois a long-overdue chance to bring up to date its outmoded and, for all practical purposes, unamendable State Constitution. With 143 of its 151 members answering to their names, the House at Springfield, in a second effort, failed to muster the absolute two-thirds majority required to submit the question to the people. As on the first occasion, the vote was almost 2-to-1 in favor of submitting, but that overwhelming ratio was not enough.

It is important that Illinois voters understand just how this meritorious proposal was defeated. The fact is that it was scuttled by Republican Representatives, many of whom voted for a constitutional convention when one was proposed in the Green Administration. They revealed themselves as more interested in partisan opposition than in advancing the cause of efficient state government.

They revealed also that they do not now trust the voters even to pass on the question of a constitutional convention. Frank O. Lowden, outstanding Republican Governor, worked for a convention to modernize Illinois' basic law 30 years ago. Yet most Republican House members are now opposed to giving the voters a chance to take the issue to the polls!

Gov. Stevenson meets this defeat for Illinois on a high level of non-partisanship. He says that he will "continue and increase" his efforts "to give the people a chance to vote." This means he will carry it into the 1950 legislative campaign. Meantime, he has asked Democrats in the House to approve the so-called "gateway amendment" passed by the G.O.P.-controlled Senate. The purpose of this amendment is to ease the amending process and to allow three amendments to be submitted at one election.

Although he questions the sincerity of this proposal, Gov. Stevenson favors using the stop-gap device for whatever progress can be made with it. To that end he proposes for consideration for the first three amendments: 1. More equitable tax assessment; 2. legislative redistricting; 3. consolidation of overlapping local government units. These all are urgent, but they hardly more than scratch the surface of the changes which need to be made. That is why a constitutional convention must surely be held in time, unless state administration is to break down in Illinois.

The handful of legislators who knifed the constitutional convention because Gov. Stevenson would not sell out the bills to combat organized crime are marked men. Their constituents should sweep them out when and if they are brazen enough to seek re-election next year.

O.K., M.R.

Won't someone take up for Margaret Rose Windsor, a nice youngster on a holiday, whose fun is being spoiled by the incidental fact that she is a princess of England?

Margaret Rose has had to put up with a lot of yipping at her healthy English heels in 18 years. Last year it was a London tabloid reporting prudishly that she had got home to Windsor Castle late four nights in one week. Now it's the Daily Express which has got into a dither over the discovery that even princesses have legs. It has covered its front page with a snapshot of Margaret Rose wearing a two-piece bathing suit, and her escort wearing his shirt tail out, in the fashion prevailing on the Riviera.

If a normal, healthy girl can't take a swim on a holiday without setting off alarums, rumblings and reverberations in Fleet Street, the world has come to a pretty pass, even for the present pass it has come to. We're for Margaret Rose, including the two-piece suit and, if necessary, the escort with the shirt-tail out.

The A.M.A. Buys Some Slogans

"You don't have to make a thing better if you can sell it to enough people as it is." That is not a modern adage of public relations counseling, but so many counsellors have used it that it is associated inseparably in the public mind with their mystic art. Certainly, it is the philosophy which is being applied to the fight the American Medical Association is making against compulsory health insurance. This fight is financed by a $25 lug on members voted at the St. Louis meeting last year. A million dollars has been raised so far.

As described in the Everyday Magazine recently, the public relations campaign which is being laid out for A.M.A. by the counseling firm of Whitaker & Baxter is based on that philosophy almost wholly. In intends to put slogans in the mouths of doctors, to dose P.T.A. meetings and the like with a propaganda pill lusciously sugar-coated by Whitaker & Baxter.

Unless people are prone to believe what they are told in preference to what they can see with their own eyes, and we don't think they are, the A.M.A. campaign is largely going to consist of the medical profession talking to itself.

The head of a family swamped with a $500 surgical and hospital bill for which he has saved no money whatever—the individual who struggles along in discomfort for years because she can't afford to pay the exorbitant prices which the dental cartel charges for plates—are not going to form their opinions on the basis of anybody's slick slogans. They are going to judge medical services in terms of their own experiences. And there are too many of them for a high-pressure public relations job to suffice.

Public approval will wait on improvement in the services themselves; and when it comes, no slogans or high-pressure methods will be required to convince anyone it's there.

Weird Objection

Private power companies are objecting to a bill in the Legislature to let REA co-ops join in co-operative electric generating plants and transmission lines. This, they contend, would be to legalize holding companies of co-operatives at the same time that the federal law is breaking up utility holding companies.

There is nothing in the Federal Holding Company Act to keep a utility company from covering a market large enough to gain the substantial economies of large-scale production.

The law merely says that an electric or gas holding company cannot control *non-connected* operations scattered across the country. All the Missouri co-ops are asking is the permission to set up *connected* operations that are large enough to serve themselves economically.

Of course, the private utilities don't want the REA systems to operate economically and independently. But the Legislature can hardly share their view.

EAST SIDE, WEST SIDE—ALL AROUND THE COUNTRY
—From the Louisville Times.

The Game of Baiting Ball Players

From the Washington Post

The charges brought against Mr. Leo Durocher of the New York Giants by one Mr. Fred Boysen of Brooklyn are not the first of the kind he has been called upon to answer. Just five years ago Mr. Durocher, then manager of the Dodgers, was made defendant in an action for criminal assault on the complaint of a man who said that he had been so badly beaten at the Brooklyn ball park that he was confined for a month to the hospital.

Leo Durocher

It was brought out in testimony that a civil action against the owners of the Brooklyn Club arising out of the same incident had been settled out of court for $6750. However, Mr. Durocher, after denying that he had so much as touched the complainant, was acquitted of the charges, along with his co-defendant, a special policeman at Ebbets Field.

Mr. Durocher has been in many other difficulties, including a boycott against his club organized in certain religious quarters which considered him a bad example to youth. He has always been unpopular among his professional colleagues for various reasons including his gifts as a vituperative bench jockey.

Nevertheless, in the present case he appears to have their sympathy and support, for many of them have on occasion felt like dealing with their own tormentors as he is supposed to have dealt with Mr. Boysen.

The fact that Mr. Boysen is a Negro has, of course, nothing to do with the merits of the case, but it has probably exacerbated passions on both sides. The alleged assault on Mr. Boysen is supposed to have taken place at the Polo Grounds recently. Both players and spectators were swarming in some confusion across the field at the conclusion of a game between the Dodgers and Giants. One witness has sworn that it was Mr. Boysen who aimed a blow at Durocher, missed, lost his balance and fell, causing the witness, impelled by the pressure of the crowd behind him, to trip over the man.

Another witness has stated that throughout the game Mr. Boysen from the stands had been loudly addressing Mr. Durocher on many topics not directly related to baseball. Some of Mr. Boysen's observations, according to this witness, a Mr. Julius November, referred to Mr. Durocher's wife and were "quite indecent."

Certainly, many patrons of baseball seem to believe that the price of admission includes the right to insult the players in any way the patron may please. In this many baseball men appear to concur, taking the somewhat cynical attitude that if attendance at games were limited to those who have a purely esthetic interest in the proceedings, professional baseball would soon be bankrupt.

A very considerable portion of the regular customers, they say, consists of persons browbeaten by their wives or employer, who replenish their *amour propre* by this opportunity to insult with impunity men much bigger and stronger than themselves. Some players indeed develop a kind of deafness to insult. Others, unhappily, do not; but the practice of certain old-timers like Ty Cobb and Sherwood Magee of going into the stands to avenge an injury to personal honor is now severely discouraged.

Perhaps the best method of dealing with such incidents was that of the famous Chief Bender, a Chippewa and an alumnus of the Carlisle School. On and off the mound Mr. Bender was a man of vast dignity and grave amiability. But there was one afternoon when the batters were giving him a bad time of it and part of the crowd burst into barbaric war whoops, which was quite unfair because the Chippewas are one of the five civilized tribes.

At one point, the Chief decided he had had as much of it as the rules required him to take. He walked with majestic stride to the first base line where his tormentors were congregated, and addressed them as follows:

"You ignorant, ill-bred foreigners—if you don't like the way I'm doing things out there, why don't you just pack up and go back to your own countries?"

An Ozark Editor Views His Profession

From the Joplin (Mo.) Globe

It would be charlatan eulogism to assert the editors and publishers of the Ozark Press Association are exclusively responsible for the commercial and cultural progress of this part of the world. They have no such responsibility or importance. But they do have the responsibility and obligation of keeping their readers informed of what is going on in the world, both at home and abroad. The people who make up the district's population may then be qualified to live up to the responsibility of modern American citizenship.

The problem of printing the news—all the news—is often more complicated and difficult in a small community than a large one. The man arrested for some minor, yet important, infraction of the law, may be the editor's next door neighbor.

The head of the paper knows every resident personally and inevitably is frequently confronted with those journalistic handicaps which long-time acquaintance involves. Printing the news thus may at times become not only onerous but uncomfortable, even distressingly painful.

Yet, by and large, the country press of the United States, including that of Southwest Missouri, is outstandingly loyal to the highest traditions and ideals of journalism.

Also, through the years it has progressed from the commercially shaky existence of half a century ago to a profession and industry deserving and receiving the wholesome respect that successful operation commands.

The editors and publishers of the Ozark Press Association may not be the most important people of the area but they at least are as important as the members of any other classification you can name. And that, we are sure, is all the distinction they expect or desire.

PROF. DOUGLAS' FRESHMEN.

From the Quincy (Ill.) Herald-Whig.

It was Prof. Paul Douglas who got out charts and put figures on the blackboard for his freshmen class in sociology, which included 96 members of the United States Senate. But there was an Exhibit A right near at hand. Prof. Douglas showed fellow Senators, newsmen and photographers a picture of squalor and poverty and it was hardly more than a stone's throw from the Capitol itself.

When in Washington, then, visit the Corcoran Art Gallery, the Library of Congress, the Pentagon—and don't miss the slums.

Between Book Ends

Marriage as Slavery

THE HUSBAND, by Natalie Anderson Scott. (Dutton, $3.00.)

Lucille Torkelson in the Milwaukee Journal.

When Natalie Anderson Scott's "The Story of Mrs. Murphy" appeared in 1947, it was hailed as a daring fictional approach to the problem of the drunkard. In "The Husband" Miss Scott has brought her considerable talents to bear on another problem—the wife enslaved to the selfishness of her husband.

In a sense Miss Scott's new book is an historical novel set in eighteenth century Massachusetts with its Puritanical trappings. There are the punishments in stocks, the shouting from the pulpit against minor human failings, the superstitious intolerance, the inhibited way of life.

When the story opens, Cassie Harris is a sweet, at times daringly tolerant young miss of marriageable age, well brought up by her comfortably situated parents and eagerly looking forward to a home of her own. At the story's close, Cassie has become a shrew, cruel to her servants and her children, waiting punishment for one crime she did not commit. The change in Cassie, the author would have us believe, is brought about by her blind, undeviating devotion to the evil man who becomes her husband.

Ebenezer Rawson appears to be a "good catch" to the Matthew Harrises when he asks for their daughter in marriage. He is courtly, modest in manner, seemingly friendly and intelligent. But soon after the marriage it becomes evident that all is not well.

Ebenezer never brings Cassie home to visit her parents. When they go to their daughter's home her husband subtly gets rid of them before they can be fed and entertained. The fine parlor which they visualized for Cassie somehow is never built, and two children die before the draughty old attic is properly insulated, finally by Matthew Harris himself.

Natalie Scott

But instead of rebelling, Cassie herself changes. The new Cassie interprets everything in the light of her husband's likes and dislikes. Soon she is making concessions to his soft spoken tantrums, yearning over his small unhappinesses until she has turned herself into a treadmill, tramped under his feet and moved only by his will. She even closes her eyes to a mysterious occupation which grows more sinister as the book progresses.

The disintegration of Cassie reaches its height when she turns informer on Timothy, her childhood friend, whom she once saved from hanging. Finally, in an appalling conclusion, the reader is asked to accept a Cassie who apparently has lost all reason in remaining true to her false ideal of her husband.

Miss Scott has declared that she wants her books "to deal with some human relationship whose virtues and pitfalls are universal." If the problem which Cassie faces in "The Husband" can be called universal at all, we have certainly an exaggerated posing of it in this book, and a cynical answer. But the exaggeration is the sort which makes for absorbing fiction, and that Miss Scott has given us in good measure.

Standing Up to Life

MY HEART SHALL NOT FEAR, by Josephine Lawrence. (Whittlesey House, McGraw-Hill, 301 pgs., $2.75.

Miss Lawrence, who to date has produced 14 novels, deals in this, as in her others, with the problems of middle-class Americans. Its theme revolves around the question asked by Patience Garrison: Did she have the right to bring a new life into a world of insecurity? Miss Lawrence's answer generally is that life, though unpredictable and sometimes tragic, is never to be feared. It's a moderately interesting book.

MALMEDY TRIALS TORTURE CHARGES DENIED BY THREE FORMER OFFICERS

Storm Troopers Weren't Mistreated in Any Way, Ex-Officials at Prison Testify at Senate Hearing.

WASHINGTON, May 7 (AP) — Three former United States Army officers denied under oath yesterday that German storm troopers imprisoned for the Malmedy massacre were mistreated or tortured.

The witnesses' duties had included guarding and supplying the German prisoners held at Schwabische Hall prison in Germany after their arrest.

The three testified before a Senate armed services subcommittee now conducting the fourth official investigation into charges that the storm troopers were maltreated and tortured to obtain confessions.

Originally 29 Germans were sentenced to death and many got life and long prison terms after their conviction of shooting down unarmed American prisoners near Malmedy, Belgium. Six Germans still await execution under death sentences. Others have escaped with life terms or reduced prison terms after successive investigations.

Senator Unimpressed.

Senator McCarthy (Rep.), Wisconsin, who has been pushing the claims that the Germans were denied fair trials and Army officers were guilty of improper methods in collecting evidence and resulting trials, appeared unimpressed by the new testimony.

"I don't claim we'll get any of the prosecution staff to admit they beat up prisoners," he said.

However, Army officers involved and Senators who think the Germans are trying to escape just punishment said the denials are the first made by actual witnesses of Schwabische prison routines.

John T. Evans of Crystal City, Tex., now an Agriculture Department employe, testified he was commander of the prison guard over the 400 Malmedy suspects from December 1945 until the following May.

"On no occasion did I see or hear about a prisoner who was beaten or injured in any way," Evans, then a captain, said.

Specific Denials.

"I here and now categorically deny each and every such allegation," he said as he listed these specific claims that have been made in behalf of the Germans:

"Punching the prisoners in the face with brass knuckles, beating them with rubber hose, knocking their teeth out, breaking arms and jaws, solitary confinement to force confessions, posturing as priests, withholding blankets in winter, purposely withholding heat from cells, allowing very limited rations, refusing to permit spiritual comfort and guidance, kicking prisoners in the testicles, starving prisoners or causing them to be starved."

"I can confidently say that if any prisoner had been so mistreated, I would have either seen evidence of it myself or it would have been reported to me," Evans added.

Jack A. Owens, high school coach from Maybeury, W. Va., and a former first lieutenant, was supply officer and at times officer of the guard at the German prison.

"I know of no alleged mistreatment of prisoners," Owens said, adding that as supply officer he knew the Germans "had enough blankets and clothing to keep them warm and the prison was well heated."

Presided at Mock Trial.

He told the committee that he served as "presiding officer of the court" in a mock trial of one of the German prisoners. He declared, however, that he was "just a figurehead" since he couldn't speak German or understand what was going on.

The mock trial lasted 10 minutes or less, Owens said, and he later was told the prisoner "wrote out some kind of a confession that night." He insisted that there was no beating nor mistreatment of prisoners at any time.

All three former officers said black hoods were placed over the heads of German prisoners when they were moved about or questioned. They said this was done to prevent prisoners from talking with each other or knowing who was still held or being questioned.

William T. Fitzgerald, insurance man from Pittsburgh, Pa., said he was "acting commander" of the prison as first lieutenant when the Malmedy prisoners arrived.

He recalled that on arrival one prisoner "fought the guards" who pushed him into the cell and his jaw was injured against a wall.

That was the only incident he could recall, he testified, except when prisoners were put on bread-and-water for trying to send notes to each other.

Tomorrow's Events

11 a.m.—Corliss Lamont, professor of philosophy at Columbia University, New York, talks on humanism at the Ethical Society of St. Louis, 3648 Washington boulevard.

2:30 p.m. and 4:30 p.m.—Ten-minute talks on masterpiece of the week, with gallery tour at 3:30 p.m., at City Art Museum, Forest Park.

3 p.m.—Annual concert of the Webster Groves High School orchestra, in the school auditorium, 100 Selma avenue.

8:30 p.m.—Organ recital by Frank Harrison, music department head at Washington University, in Graham Memorial Chapel on the campus.

8:30 p.m.—Norman Krasna's "John Loves Mary," presented by Community Playhouse, at 812 Union boulevard.

Visiting Congressmen Confer on Memorial

—By a Post-Dispatch Staff Photographer.

LUTHER ELY SMITH, chairman of the Jefferson National Memorial Association, seated at extreme right, telling eight visiting Representatives and MAYOR JOSEPH M. DARST about present status of the memorial project last night at the Racquet Club. Seated, from left, ROBERT HALE (Rep.), Maine; Darst; JOHN B. SULLIVAN (Dem.), Missouri, and Smith. Standing, from left: JOSEPH O'HARA (Rep.), Minnesota; OREN HARRIS (Dem.), Arkansas; NEIL J. LINEHAN (Rep.), Illinois; LINDLEY BECKWORTH (Dem.), Texas; JAMES I. DOLLIVER (Rep.), Iowa, and JOHN W. HESELTON (Rep.), Massachusetts.

COMMENDS CAMPAIGN TO ADMIT NEGROES

Chancellor Compton 'Very Glad' to See Washington U. Students' Action.

The student campaign to admit Negro undergraduates to Washington University was commended by Chancellor Arthur H. Compton yesterday as a good example of the fight for personal freedom "in which education is our main line of defense."

"Educators must train students to 'wrestle' with controversial subjects," he said at a luncheon of the St. Louis chapter of the Sons of the Revolution at the University Club. "Students must learn to get and sort out their information, so that they may come out with reasonable conclusions when the time of need comes."

Compton said he was "very glad" to see the drive develop on campus, but observed that its student leaders were incidentally learning "how not to carry on a campaign."

His remarks were made in a discussion of the functions of a democratic university. He listed military, economic and sociological hazards of modern society which adequate universities can combat, and described spiritual questions as most serious of all. Totalitarian education is concerned with the individual as a tool of the state, he said, while a democratic school seeks "the value of persons."

Graduates of Middle Western universities are taking a leading part in shaping the nation's thought, Compton said. He referred to a study showing that 60 per cent of native-born American scientists whose names are "starred" in "American Men of Science" were born in inland states, yet 60 per cent of the scientific leaders are living and working on the East Coast, and only 25 per cent are in inland states.

"If we continue to send many of our most promising young people away to study, we must draw an equivalent number here from outside," he said. "Those who come here to work tend to succumb in time to the 'lure of Down East,' and those who stay on are usually natives of our region."

This "drain" on intellectual resources is notably absent in biochemistry and some other fields, he pointed out. "Faculty and student morale at the university is remarkably high, and our growth will go on," he said.

Fewer St. Louisans will send their children to the "Ivy League" schools of the east, Compton predicted, when proposed dormitories are built. "Of our 2500 full-time students from outside St. Louis, only 800 can be housed with present facilities. If we could house St. Louis students also, we could offer advantages of college life impossible in a 'streetcar university,'" he said.

Compton said it was hoped that construction of a new chemistry building would begin by next summer, although funds have not been obtained.

"Busch Hall, which served 300 chemistry students 45 years ago, is hardly adequate for today's thousands," he said. He referred to the university's fund campaign for a physical rehabilitation training and research center as a third major expansion objective.

MRS. C. A. SHAW TEMPORARY HEAD OF COUNTY FREEHOLDERS

Mrs. Charles A. Shaw was elected temporary chairman today of the St. Louis County Board of Freeholders at its first meeting in the courtroom of Circuit Judge Raymond E. LaDriere in Clayton. She is board chairman of Shaw & Francis Real Estate Co.

Mrs. R. Walston Chubb was elected temporary secretary. Although not required by law, all members of the new board took an oath of office to support the Constitution. Circuit Judge John A. Witthaus administered the oath.

The board, which is to write a new charter to be submitted to county voters within a year, decided all its meetings would be open to the public. Members of the board were chosen by the four circuit judges and one probate judge of the county. The board will meet again next Thursday at 4 p.m. in the council chamber in the Clayton City Hall.

MAYOR AND COUNSELOR GET COPIES OF REVISED CODE

First copies of the new revised code of St. Louis were presented yesterday to Mayor Joseph M. Darst, City Counselor James E. Crowe and former City Counselor George L. Stemmler in ceremonies at City Hall.

Copies of the code, revised in the last year for the first time since 1936, have just been received from the printer. The revision was made by a firm of lawyers and editors under a $15,000 contract with the city.

Instead of the usual bulky volume, the code is published in two volumes, the first containing all the general ordinances of the city and the second containing all the technical codes. The latter include the building, electrical and zoning codes.

FLEESON

Gov. Stevenson Finds Growing Costs a Blow

Welfare Payments Factor in Record Illinois Budget.

By DORIS FLEESON

SPRINGFIELD, Ill.

THE mounting costs and spreading responsibilities of the new welfare government are beginning to show up dramatically in the great industrial states.

It came as a real blow to Adlai Stevenson—the new Democratic governor elected here by an unprecedented majority to clean up the debris of the Dwight Green administration—that he must offer Illinois the biggest budget in its history, totaling $1,055,000,000.

Gov. Stevenson has succeeded in cutting operating costs by dumping the free-wheeling Green payrollers who, alas, included 40 state editors. If the Stevenson administration could be compared to Green's only in this sector, he will score.

But as he tersely told the Legislature: only one-third of the budget is for operation of the state government; two-thirds is for construction, debt service, tax refunds and for distribution to local governments for education, highways, welfare, and for payments to the aged, dependent children and others. In particular the welfare payments are rising and promise to continue to do so.

Lists the Factors.

With brutal frankness the new governor admitted he was not doing the most provident budgeting, especially in a time of economic uncertainty like the present. But he listed various factors over which the state had no real control: Increased population, which means more aged, and more children in schools, the pressure on the state for more welfare services, and the necessity of matching federal with state funds.

These problems are of course familiar to the Republican governors of New York and California, Messrs. Dewey and Warren. They too have had to meet them with bigger budgets and taxes—in their case, meaning they are under fire for "New Dealism" in their party which for Stevenson at least is not a drawback.

Stevenson was not precisely taken unawares by the situation. He is a liberal Democrat who supports the party policy nationally. But the magnitude of a conscientious governor's task in Illinois slightly staggers him and he wishes he could be more certain that people generally realize what political life is like these days. It appears that the Legislature doesn't know or doesn't care—it has just made it necessary for him to continue operating under a 79-year-old constitution which can be amended only with extreme difficulty.

In the Forefront.

Stevenson is the grandson and namesake of one of Grover Cleveland's vice presidents. The governorship is his first elective office though he held important jobs in the Navy and State departments in Washington prior to and during the war. His great victory last fall puts him in the forefront of presidential possibilities.

He shuts out discussion of this with the dry assertion that he can hardly entertain any such ambition until he has licked the Illinois situation. He recalls that in his campaign he banished national issues, foreswore the easy target of Communism, and talked about Illinois instead of Roosevelt.

It has long been a practice, however, to consider that governors who can lick pivotal state problems can manage the presidency. Most professional politicoes think they will see Stevenson, Dewey and Warren on the '52 stage.

One former Dewey associate in this sector, incidentally, is betting that the New Yorker will run again for governor, not senator.

SALES MANAGERS' ESSAY PRIZE WON BY DE ANDREIS SENIOR

John Ross, 4555 Holly avenue, a senior at DeAndreis High School, won first place and a $50 cash prize in an essay contest sponsored among St. Louis and St. Louis county high school students by the Sales Managers Bureau of the Chamber of Commerce. The award was made at a weekly luncheon meeting of the bureau yesterday at Hotel Statler. Title of the essay was "Selling as a Career."

Second prize of $35 went to Stephen Sabo of St. Louis University High School and third prize of $20 went to Mildred Meyer of Maplewood-Richmond Heights High School.

Five fourth-place prizes of $10 each were awarded to the following students: David Brass, Ferguson High School; Henry Braun, Maplewood-Richmond Heights; Marie Iannicola, St. Alphonsus, and Carter Lewis and Bradford Lacey of St. Louis Country Day School.

FRED L. KERTH DIES; EX-MAYOR OF CLAYTON

Retired Real Estate Dealer a Former Judge of County Court.

Funeral services for Fred L. Kerth, who was formerly collector of St. Louis county, judge of the County Court and Mayor of Clayton, will be at 2 p.m. Monday at Bopp undertaking establishment, Forsyth boulevard and Hanley road, Clayton, with burial in St. Lucas Evangelical Cemetery in Sappington.

Mr. Kerth, retired real estate dealer, died of infirmities yesterday at his home, 115 North Meramec avenue, Clayton. He was 85 years old.

He was appointed a deputy assessor in the old Carondelet township in 1891. In 1900 he was elected county judge from the Second District on the Republican ticket, and was re-elected in 1902.

His election as county collector occurred in 1904. He held this office until 1911. In 1915 he was chosen mayor of Clayton to fill the unexpired term of William O. Broadhead, the city's first mayor. Mr. Kerth remained as mayor for seven years.

Three years ago he withdrew from active interest in the Fred L. Kerth Realty Co. because of his health.

Although he had lived on a farm only as a youth, he remained interested in agricultural activities and was active for many years in farm organizations.

Surviving are a son, Arthur Kerth, and a daughter, Mrs. Matilda Anderson.

SENATE APPROVES BILL TO REORGANIZE STATE DEPARTMENT

Continued From Page One.

rine Corps. The committee is considering legislation to tighten up unification of the armed services.

Senator Lyndon Johnson (Dem.), Texas, wanted the Defense Secretary granted general transfer authority "in the interests of economy."

But Senator Byrd (Dem.), Virgina, argued that unlimited authority could lead to virtual elimination of the marines.

"There wouldn't be any Marine Corps if there weren't any marines," Byrd observed.

Finally Chairman Tydings (Dem.), Maryland, presented a compromise amendment prepared by Ferdinand Eberstadt, head of the Hoover commission task force on budget and management economies for the armed forces.

This amendment gives the Defense Secretary power to make "temporary and limited assignments of military personnel from one service to another for short periods of time" for economy reasons. Chairman Tydings said the committee will meet next week to act finally on the transfer amendment and other parts of the unification bill.

New Labor Bill Indicated.

There was stirring on the labor front. Representative Sims (Dem.), South Carolina, said today there is an "excellent chance" that a new version of the compromise Democratic labor bill defeated this week may be offered the House within a month.

Sims, who introduced the original compromise, said the new measure might provide for both plant seizure and injunctions in national emergency disputes. His first bill called only for injunctions.

Meanwhile, backers of a Senate labor bill offered by Senators Taft of Ohio, Donnell of Missouri and Smith of New Jersey, all Republicans, are trying to get Democratic support for their measure. If possible, they would like to have a Democratic co-sponsor whose name could be tacked onto the bill. Senator Ellender of Louisiana is considering acceptance of such an offer.

The new Republican bill would repeal the Taft-Hartley Act in name only. It would retain most of that law's provisions.

Economy Showdown Near.

A coalition drive to cut Government spending appears headed for a Senate showdown early next week. The fight is expected to be touched off when the Administration calls for another vote on the move which recently sent a $2,400,000,000 Labor Department Federal Security Agency money bill back to committee to be trimmed.

Senator Green (Dem.), Rhode Island, says he will offer a motion to keep the bill from being cut, but Senator Ferguson (Rep.), Michigan, told a reporter: "I think we have the votes to beat that move."

One of those strongly in favor of cutting Government spending is Senator Byrd (Dem.), Virginia. He said if Congress doesn't practice economy now, it may have to raise 10 billions in new taxes next year, and he said he didn't know where it would come from.

A pay boost for nearly everybody in the armed services except the lowest enlisted men was voted by a House Armed Services subcommittee. It approved a bill that would grant increases varying from a little more than 3 per cent for first class privates up to nearly 50 per cent for a brigadier general. The average would be about 14 per cent.

Anti-Red Bills Opposed.

The Senate Judiciary Committee, studying ways to hobble Communists in this country, was told two proposed bills actually would help Red activities here.

Furthermore, said a spokesman for Americans for Democratic Action, the measures are "unconstitutional" and would "seriously curtail rights of free speech and thought."

The subcommittee is conducting hearings on anti-Communist legislation introduced by Senators Ferguson (Rep.), Michigan, and Mundt (Rep.), South Dakota. Both bills would require Communist and Communist-front organizations to register with the Attorney General and provide stiff penalties for conspiracy to overthrow the Government.

The A.D.A. witness, Benjamin C. Sigal, told the committee he also was speaking for the American Civil Liberties Union in his attack on the anti-Red proposals. He said both groups are "unalterably opposed to Communism but we are equally opposed to any denial of the basic civil rights and liberties."

Both House and Senate are in recess until Monday.

PACT SET UP TO END WARFARE IN INDONESIA

Dutch to Aid Formation of Government, Rebels to Halt Guerrilla Actions.

By KENNETH LIKES

BATAVIA, May 7 (AP) — The Dutch and the Indonesians reached an agreement today which may go far toward restoring peace to the East Indies.

The Dutch agreed to help set up a new Indonesian republican government in Jogjakarta, the Indonesian capital which Netherlands troops captured in their "police action" last December. In return, the Indonesians agreed to order guerrillas in the back country to stop shooting and to urge Indonesian participation in a "peace" round table at The Hague.

Meeting with the three-member United Nations Commission on Indonesia, Dr. Jan Herman van Royen of The Netherlands said: "The Netherlands Government agrees that the republican government shall be free and facilitated to exercise its appropriate functions in an area consisting of the residency of Jogjakarta."

There had been some dispute as to the exact definition of the size of Jojakarta, but this apparently has been worked out.

Mohammed Rum, chairman of the republican delegation, said he was authorized by President Soekarno and Vice President Mohamed Hatta "to give their personal assurances they favor, in conformity with the Security Council's resolution of Jan. 28 and its directive of March 23:

Firstly, the issuance of an order to republican armed adherents to cease guerrilla warfare,

Secondly, co-operation in the restoration of peace and the maintenance of law and order,

"Thirdly, participation in a roundtable conference at The Hague with a view to accelerate unconditional transfer of real and complete sovereignty to the United States of Indonesia.

"President Soekarno and Vice President Hatta undertake they will urge adoption of such a policy by the government of the Republic of Indonesia as soon as possible after its restoration to Jogjakarta."

The Dutch captured Jogjakarta and most of the republic's leaders last Dec. 19. Since then, Indonesians have waged guerrilla warfare against the Dutch while the United Nations sought a formula for settling the dispute.

The Dutch are committed to a policy of gradual independence for Indonesia, under a union with the Dutch crown, but contended last December that "terrorists" were at work trying to seize the islands and launched their "police action" to stop these efforts. The Indonesians charged the Dutch were trying to snuff out the republic.

GIFT OF $35,000 HOME PROMISED PARENTS OF QUADRUPLETS

NEW YORK, May 7 (UP)—Lebanon Hospital said today that Mrs. Charles Collins, mother of 3-day-old quadruplets, could go home in about a week.

When the babies, two boys and two girls, leave the hospital will be determined by how rapidly they gain weight in their incubator.

Mother and children were all doing fine today, the hospital reported. Things were returning to normal at the hospital, which announced that bulletins on the babies now would be issued only three times a day and that all offers of gifts should be made to the quadruplets' attorney, Edward V. Whiting. The children have been promised a $35,000 home by a committee of Bronx residents.

Linda Carol, the smallest at birth, weighing only three pounds, seven ounces, has gained two ounces, the hospital reported. When the quadruplets weigh at least five pounds, five ounces each, they will be ready to leave the hospital. Attendants said it might take them a month.

WALLACE SAYS U.S. FEARS FREE SPEECH ON TREATY

MINNEAPOLIS, May 7 (AP)—Henry A. Wallace last night called on Scandinavians in the United States to "tear down the curtain of silence" he said the State Department was building between their homelands and this country.

Wallace declared the State Department "is afraid of real freedom of speech on the Atlantic pact," citing the denial of a visa to Sonja Branting, daughter of the Swedish Prime Minister, to visit the United States.

"That is why they (the State Department) will not let you hear Madame Mimi Sverdrup Lunden of Norway tell how the United States put pressure on that nation to join the pact," Wallace said in a speech here on what he said was a "peace tour" of the country.

U.S. DENIES IN U.N. RUSSIA'S CHARGE OF BASES IN SPAIN

Atherton Replies to Gromyko — Britain Calls Allegation It Supplies Jet Planes a Lie.

LAKE SUCCESS, N. Y., May 7 (AP) — British Minister of State Hector McNeil replied "lie" today to charges by Russia and Poland that Britain is supplying jet planes to Franco Spain. His statement followed a denial late yesterday by the United States of charges, also by Russia and Poland, that it is building air and military bases in Spain.

McNeil, chief British delegate to the United Nations General Assembly, replied to Russian Delegate Andrei A. Gromyko, and Polish Delegate Julius Katz-Suchy in the closing part of the Spanish debate in the Assembly's Political Committee. The committee is considering two opposing resolutions on Spain, a Polish move to tighten the diplomatic boycott of the Franco government and a Latin American move to ease it.

McNeil said Gromyko and Katz-Suchy have not proved their charges about jet planes and added: "I say flatly that these are lies, flat unfounded lies." He declared Britain has supplied no jet planes to Franco Spain and has supplied no war planes to Franco Spain at any time.

U. S. Denial of Charges.

The United States reply to the Russian-Polish charges was the shortest and strongest statement of American policy on Spain made so far in the General Assembly in the three years Generalissimo Francisco Franco has been an issue before the UN.

United States Delegate Ray Atherton told the 58-nation committee:

"Despite assertions to the contrary we have no military alliance with Spain, we have given no military assistance to Spain, no military or naval missions are maintained in Spain. The United States has no air bases anywhere on Spanish territory. We have made no overtures towards bringing Spain into the United Nations or into the European Recovery Program or the North Atlantic Treaty. Spanish participation in such co-operative projects is a matter of determination by all participants and not by the United States alone."

Charges by Gromyko.

Gromyko said Americans are trying to take over mercury and uranium mines in Spain "in line with their desire to take over all raw materials in the world connected with the production of atomic energy."

He asserted that numerous American politicians openly state that the United States should take all necessary measures to "make Spain a military and strategic base to be used in a future war, prepared by aggressive circles of the United States and the United Kingdom." A network of airfields is being built in Spain, he said, adding that talks between American and Spanish officers had led to increased deliveries of war material to Spain by the United States.

Vote on Israel Delayed.

A test vote on another hotly debated issue — Israel — appeared to be postponed in the Assembly's special Political Committee. The committee voted over Egyptian objections today to close the list of speakers. The vote was 25 to 8. There are 20 speakers on the list and this made it probable no vote would come until Monday.

The U.N. Social Committee voted yesterday to postpone until next September the drafting of an international treaty on freedom of information. This will give a faction led by the United States more time to campaign against "unacceptable" features it says could be invoked by governments to restrict free reporting and transmission of information.

LEGION DENIES CONVENTION CITY HAS BEEN SELECTED

INDIANAPOLIS, May 7 (AP)—American Legion national headquarters denied today that the organization's 1950 convention definitely would be held in Los Angeles. National Legion officials said Los Angeles was one of two cities under consideration, but said a final choice probably will not be made before November.

Mayor Fletcher Bowron of Los Angeles told a county Legion council last night that City Councilmen had been informed by telephone that the choice had been made final.

MERCY FOR WOMAN TRAITOR

PARIS, May 7 (UP)—The death sentence of Mathilde Carre for betraying patriots to the Nazis during the war was commuted yesterday to life imprisonment at hard labor. She was sentenced last January.

She was known as "The Cat" by the resistance fighters who trusted her until she turned over a number of them to her Nazi lover, a Gestapo agent.

Movie Owner Dies

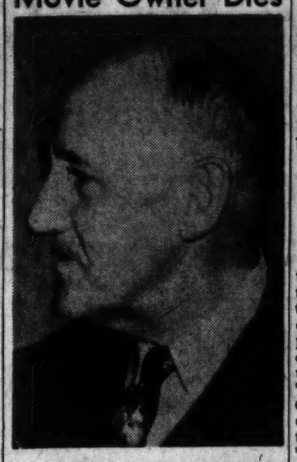

—By a Post-Dispatch Staff Photographer.
FRED WEHRENBERG

FRED WEHRENBERG, THEATER OWNER, DIES

Built First Movie House Here—Leader in Industry.

Fred Wehrenberg, pioneer movie theater owner who built the first theater in St. Louis exclusively for motion pictures, died last night of pneumonia at St. Anthony's Hospital. He was 68 years old and had been in ill health several months.

Mr. Wehrenberg was a blacksmith and a grocer before he opened a "nickelodeon" in a former bakery shop at 1953 Cherokee street in 1906. The establishment, called the "Cherokee Theater," seated 89 customers on straight-back kitchen chairs. Business was so good that the following year Mr. Wehrenberg opened the "Best Tent Theater" at Jefferson avenue and Cherokee street, alternating films with stage shows. He built the "Best Theater" on that site in 1910. The theater, with 224 seats, was the first in the city showing movies exclusively.

From that start, Mr. Wehrenberg developed a chain of South St. Louis theaters, including the "Cinderella," 2735 Cherokee street, where he maintained offices. His recent holdings included 10 conventional theaters and three new "drive-in" establishments.

Mr. Wehrenberg was a former president of the Motion Picture Theater Owners of America, a national association. He also was a former president of the Motion Picture Theater Owners of St. Louis, Eastern Missouri and Southern Illinois. In 1940 Mr. Wehrenberg was a witness against John P. Nick, movie union czar, who was convicted of racketeering and sentenced to prison. Mr. Wehrenberg was a Spanish-American War Veteran, and a vice-president and director of the Jefferson-Gravois Bank.

Surviving are the wife, Mrs. Gertrude Wehrenberg, and a daughter, Mrs. Paul Krueger. Funeral services will be at 2 p.m. Tuesday from Ziegenhein Bros. undertaking establishment, 6409 Gravois avenue. Burial will be in Sunset Burial Park.

JOSEPH H. ANLER DIES; CHURCH ORGANIST FOR 50 YEARS

Joseph H. Anler, organist at St. Liborius Catholic Church, Hogan and North Market streets, for more than 50 years, died yesterday of infirmities of age at St. John's Hospital. He was 83 years old and lived at 4525A Red Bud avenue.

Mr. Anler taught seventh and eighth grade boys at St. Liborius School until about 15 years ago. He was born in Germany, and studied music at Pio Nono College in Milwaukee, Wis. Before going to St. Liborius, he was organist at St. Nicholas Church.

He is survived by a son, the Rev. Joseph H. Anler, an assistant at St. Louis Cathedral, and four daughters, Mrs. Francis A. Kohn, Mrs. B. A. Schiene, and Miss Magnolia and Miss Marge Anler, all of St. Louis. A solemn requiem mass, celebrated by his son, will be held at St. Liborius Church Monday at 10 a.m. Burial will be in Resurrection Cemetery.

Senate Confirms WAA Chief.

WASHINGTON, May 7 (AP)—The Senate yesterday confirmed Paul L. Mather, retired rear admiral, to be War Assets Administrator succeeding Jess Larson. It also approved without objection: Lynn R. Edminister of Illinois for another term on the Tariff Commission expiring June 16, 1955; V. Adm. John D. Price to be vice chief of naval operations.

10 PIANISTS LAUNCH YEARLY BACH FESTIVAL

Unusual Program of Keyboard Music—String Orchestra Also Takes Part.

By THOMAS B. SHERMAN

The annual St. Louis Bach Festival got under way last night at the Scottish Rite Cathedral Auditorium when an unusual program of Bach's keyboard music was played by 10 young pianists, accompanied by a string orchestra under the direction of Leo Sirota. The compositions played were the Concertos in D Minor, C Minor, C Major and A Minor for one, two, three and four pianos, respectively. The 10 pianists were advanced students of the St. Louis Institute of Music.

Though listed as Bach piano concertos, at least two of these works were derived from the music of Bach's contemporaries and all of them were transcribed originally for harpsichord. This musicological detail does not affect the power or the beauty of this music when performed on modern instruments, and nothing is gained by trying to imagine how it would have sounded in the eighteenth century. As played last night it was still obviously great music compounded of wonderful melodic inventions, rhythmical vitality and architectural strength. The young performers played accurately and with sustained rhythmical impulsion and Mr. Sirota kept the progressively larger ensembles well unified and balanced. It seemed to me that a better dynamic accommodation could have been made to the acoustic peculiarities of the hall. The piano tone was muffled somewhat to begin with by the carpeted floor and velvet curtains about the stage. This effect was further emphasized when, in the first two concertos particularly, the soft passages were reduced to an extreme limit.

The soloists participating were: Phyllis Sutphin (D Minor Concerto); Robert Carr and Robert Rosser (C Minor); Donna McGriff, William Bryan and Hubert Drury (C Major); Ruth Blattner, Betty Mull, Patrice Foster, Suzanne Foster (A Minor).

The string orchestra, also composed of St. Louis Institute students, with a limited support from the St. Louis Symphony, made a quite satisfactory showing with the accompaniments.

The Bach Festival will be continued tonight, with the first public performance in St. Louis of the St. John Passion.

PARATROOPS JUMP TO AID PAIR AFTER CRASH ON MOUNTAIN

PRINCETON, B.C., May 7 (UP)—Paratroopers of the Royal Canadian Air Force, after a hazardous jump to a snow-topped mountain, were ready today to rescue two marooned survivors of a plane crash.

R.C.A.F. officers here said the three-man rescue squad hit the ground on the treacherous and icy slopes of Mount Hozomeen at sunset yesterday but had not been able to reach a man and woman stranded since Monday.

Pilot Bill Grant, 28 years old, of Vancouver, B.C., and student nurse Shelia Cure, 28, Cardston, Alta., were marooned when their light plane crashed only 50 feet from the top of the 8000-foot mountain Monday evening.

The R.C.A.F. reported the paratroopers landed three-quarters of a mile below the pair. They were forced to wait for daybreak before climbing up the steep mountain.

Emergency supplies including food and sleeping bags were dropped to the stranded couple.

A ground search party composed of lumberjacks and provincial police set out last night from Decco-Walton logging camp No. 5 in Washington near the Canadian border to aid in the rescue.

A United States Coast Guard helicopter is standing by at the logging camp, five miles from the mountain, to fly the couple back to civilization.

Princess at Rome Horse Show.

ROME, May 7 (AP) — British Princess Margaret attended the international horse show here yesterday. She was seated in the box of honor next to Italy's President, Luigi Einaudi.

THE LOVELIEST FABRICS ARE HERE
Welek's
315 N. TENTH

IN PERFECT TASTE anywhere—always—58-facet American cut diamond jewelry from
Selle JEWELRY COMPANY 808 OLIVE

MOTHER . . . YOU'LL FIND THE CUTEST CLOTHES FOR SIS AND BUDDY at
Three Sisters
Seventh and Locust
12 Hampton Village Plaza

"M" is for Mother and
Mavrakos Candies
MOTHER'S DAY IS SUNDAY, MAY 8th

OPTICAL PRESCRIPTIONS
Precision Workmanship
2 STORES: 610 OLIVE ST. (1) 518 N. GRAND (3)
Est. 1879
Erker's

MATERNALANE SHOPS
QUALITY MATERNITY DRESSES As Low as $5.95
917 LOCUST 8001 CLAYTON RD.

Fine Shoes Since 1867
Swopes
905 LOCUST
4663 Maryland

IN 21 U.S. CITIES
People are now mastering modern languages at the world-renowned
BERLITZ SCHOOL OF LANGUAGES
412 Continental Bldg. NE. 2445

WE'RE READY FOR YOUR WEDDING
New, Exclusive, Downtown
CARLETON BRIDAL AND GOWN SHOP
308 N. 6th St. Phone GA. 3490
.. second floor .. Carleton Bldg.

FOR Skinner's Silks and Rayons
WINSTON'S
The House of Fabrics
4954 MARYLAND

FIRST IN ST. LOUIS
$1.29 Rayon Shantung
$1.29, 45" Nylon Marquisette
$1.29, 45" Rayon Linon
98c, 36" Drapery Fabrics 59c
79¢
OLIAN'S 4545 EASTON
Open Every Eve. Except Thurs.

LEAVING TOWN?
We'll take care of your LONG-DISTANCE MOVING
1 Piece or a Household
MRAZEK Moving & Storage
LAclede 5300

BE MORE POPULAR
Let a friendly Arthur Murray dance expert show you how easy it is to add new spark to your personality and gain a new popularity. Learning to dance well is easy the new, fast, economical Arthur Murray Way. Studios at 316 N. Sixth, Grand and Olive, 7742 Forsyth. Phone CH. 3295.

JOBS WAITING!
In only 8 to 12 weeks YOU can be on that good paying secretarial position you've always wanted by the streamlined Elliott Method. Call
ELLIOTT BUSINESS COLLEGE
MA. 6102 505 N. 7th St.

Olympia May Go to Post as Odds-On Choice to Grab the Derby

It Looks Like Victory No. 2 for Owner Hooper And No. 5 for Arcaro

The Derby Field

LOUISVILLE, Ky., May 7 (AP)—The field for today's seventy-fifth running of the Kentucky Derby. Listed in order of post positions:

Horse.	Jockey.	Owner	Trainer.	Prob. Odds.
Jacks Town	W. L. Taylor	Afton Villa Farms	Lester Jenkins	50-1
Ponder	S. Brooks	Calumet Farm	Ben Jones	15-1
Ky. Colonel	No boy	Joe A. Goodwin	John Goode	20-1
Olympia	E. Arcaro	Fred Hooper	Ivan Parke	6-5
Old Rockport	G. Glisson	Clifford Mooers	Phil Reilly	10-1
Model Cadet	O. Scurlock	Mrs. Ada L. Rice	Tom Smith	30-1
Johns Joy	J. Adams	J. A. Kinard Jr.	Monte Park	12-1
fSenecas Coin	J. Duff	Mrs. Albert Roth	Mrs. Albert Roth	50-1
xCapot	T. Atkinson	Greentree Stable	John Gaver	6-1
Halt	C. McCreary	Woodvale Farm	Woody Stephens	8-1
fLextown	J. Richards	Lexbrook Stable	Dave Hurn	50-1
xWine List	D. Dodson	Greentree Stable	John Gaver	6-1
Palestinian	H. Woodhouse	Isidore Bieber	Hirsch Jacobs	5-1
Duplicator	B. James	J. H. Seley	Sam Sechrest	30-1

xGreentree Stable entry.
fMutuel field.
All entries carry 126 pounds.

By John E. Wray
Associated Sports Editor of the Post-Dispatch.

LOUISVILLE, Ky., May 7—Despite desperate efforts to exploit Old Rockport, Palestinian, Halt, Capot, Wine List and other expected starters for today's diamond jubilee running of the Kentucky Derby, Olympia remains the short-priced favorite to win this highly ballyhooed "glamor" classic.

If the track remains fast he may even be at odds-on by post time, since only a couple of rivals for the rich prize have done anything that affords justification for naming them with the Fred W. Hooper candidate.

The outstanding record of Olympia in winning his last five races just can't be ignored. On this alone it appears that Mr. Hooper is going to win his second derby in this, his second effort at capturing it; that Eddie Arcaro will ride his fifth derby winner, and that Trainer Ivan Parke will have saddled his second derby winner.

Still, 13 rivals think enough of their chances to risk $1000—the starting fee—on a long chance to drag down the winner's share of $91,600. With 14 starters, the race would gross $119,650.

The sun shone through broken clouds over Churchill Downs this morning and the weather man said it looked like a fine day for the 100,000 fans gathering for the diamond jubilee running of the Derby.

As the Weather Bureau changed an earlier forecast of thundershowers to one of partly cloudy and cool, the odds were expected to narrow on the favorite, Fred Hooper's Olympia.

This writer liked Old Rockport, before Olympia went East for his pre-derby campaign. But Olympia has done everything asked of him in such a manner as to indicate he has an outstanding chance to take jubilee derby honors.

He has whipped many of the field that will race against him today and none has set him back except Clifford Mooers's Old Rockport. Old Rocky is still dangerous and, with Palestinian, appears to be best fitted to cause Olympia trouble. Of other rivals, none seems to have reached the same degree of conditioning as the three named. And when it comes to winning derbies it takes thoroughly-seasoned legs and wind.

Halt May Have the Stuff.

We'd like to see our little friend Conn McCreary break into the Derby money with Halt. The Haltal colt may have what it takes, but he hasn't written it into the records as Olympia has done. Hirsch Jacobs is said to be very high on his well-conditioned colt Palestinian—and as a trainer there are few in Jacobs's class.

McCreary proved that he's still up there in the riding rating when on Thursday he piloted three consecutive winners—Upgrade, Martin Whelan and Shy Guy. Conn had to match riding wits with Eddie Arcaro in the third event, $10,000 mile-and-one-sixteenth feature, and seemed to have the better of the duel. Free America, with Arcaro up, was closing hard, but McCreary kept Shy Guy's nose in front. If Halt has the goods, he'll get plenty of help from Jockey McCreary. In the Shy Guy race was the great old gelding Armed, which finished third, five lengths behind Free America.

Johns Joy Stable followers would welcome the mud, as would the Ky. Colonel's owner. The Kunnel beat Olympia right here at the Downs last year in the Bashford Manor Stakes for two-year-olds—in the mud. Olympia doesn't seem to be afraid of the goo—he won the Wood Memorial in the slop.

It's Still 'Watch Jones.'

There was plenty of conversation when Ben Jones entered Ponder. Missouri Ben has been so successful in most of his undertakings that every move he makes is carefully considered.

It's with Ben as it was with E. R. Bradley, when "Mr. Derby" was putting winners across. The "watch Bradley" slogan has shifted to "watch Jones." Ponder's best was a second to Olympia in the Derby Trial. The son of the Derby winner, Pensive, may really show something in the last eighth of the 10-furlong Derby, the wise conversationalists have it.

They still are smiling behind the Jones back, when De Luxe's name is brought up. De Luxe ran so badly at Keeneland that Ben raised the "we wuz drugged" cry. He is silent on the subject now.

22 of 32 Writers Favor Olympia

LOUISVILLE, Ky., May 7 (UP) OUT of 32 turf writers here to cover today's Kentucky Derby, 22 named as their personal selection Fred W. Hooper's Olympia.

Palestinian and Old Rockport each received three votes, while Ponder and Halt were each picked twice.

The other starters were completely ignored in the balloting.

Maybe De Luxe just couldn't run fast enough.

Cliff Mooers is a good horseman. He told the Rotary Club here: "I'm going to have a small wager on Old Rockport. I'm ready to concede I have no Citation, but we could be close." It seems to have come to this with most Derby-horse owners. They're looking for that second, third or fourth money. At least that seems one reason they're risking that $1000 starting fee. For the rest, Mooers likes Palestinian, Halt and "whatever Ben Jones sends to the post." (N.B.—What Plain Ben enters (Ponder) was at 15 to 1 in the morning line.)

There isn't much doubt that the diamond jubilee Derby will set attendance records and possibly new mutuel total marks.

Derby Facts

LOUISVILLE, Ky., May 7 (AP)—Here are the facts and figures on the seventy-fifth "Diamond Jubilee" running of the Kentucky Derby here today.

Place: Churchill Downs.

Post Time: 5:30 p.m. (St. Louis time).

Weather forecast: Showers.

Purse: $100,000 added money; net value to winner, if 14 start, $91,600.

Number of Starters: Estimated at 14.

Favorite: Olympia, owned by F. W. Hooper, trained by Ivan Parke and ridden by Eddie Arcaro.

Crowd: More than 100,000 expected.

Broadcast: CBS, 5:15 p.m. (St. Louis time).

Telecast: Wave-TV, no network connection.

Carl Drews's Finger Blistered; So Are Browns for 7th Straight On Amateurish Second Inning

By Dent McSkimming

By the thickness of the skin on your finger the Browns missed breaking their losing streak last night when their one run lead melted in the eighth inning as Washington went on to win, 8 to 7.

Carl Drews looked all set for a triumph when he retired the first batter in the eighth, but when one of his pitches struck the next batter, Mark Christman, in the ribs, Drews stopped the game and showed Manager Zack Taylor his blistered finger. So, out went Drews and in came the not too well warmed up Bob Malloy. A single by Sam Dente and a double by Al Evans scored two runs before Malloy retired the side. Bob was charged with the defeat.

Hill Gets Steeper and Steeper.

Earlier the Browns had overcome the Senators three-run advantage, but they were unable to repeat the trick in the eighth or ninth. So now their losing streak has extended to seven straight and their record is three victories and 14 defeats.

Drews went through enough to raise a blister on the hide of a rhinoceros. He got off to a 1-0 advantage when Bob Dillinger and Jack Graham doubled in the first inning, but he was the victim of a second-inning nightmare that brought the Senators four runs.

Home runs by Gerry Priddy, Lehner and Graham put tall Karl back in the ball game, but he couldn't stick it out.

Washington's starter, Paul Calvert, needed the help of a relief pitcher, too, but Milo Candini was the perfect stopper.

Two lineup changes designed to help snap the home team's losing streak made no helpful contribution. Stan Spence was in right field for the first time in place of the departed Al Zarilla. He failed to get a hit. Johnny Sullivan took Eddie Pellagrini's place at shortstop and became the goat in an amateurishly played second inning. He lasted only three innings.

Pelly did very well on his return to duty. Spence made two fine plays, a throw to the plate that cut off a run, and a leaping one-hand catch against the wall on Buddy Lewis's potential double.

That Crazy Second Inning.

Some of the things that happened in the second inning were fantastic. There were only two clean hits, Vollmer's double and Evans's single, and there was no base on balls, yet four runs scored. Johnny Sullivan couldn't do anything right. On the first grounder hit to him, by Christman, he tried for a force play at second base and his wide throw went into right field, Vollmer scoring.

The next batter, Dente, also hit toward second base. Sullivan tried a football center's pass to Priddy covering second, but the pass between his legs was bad for a second error. Evans's single then scored Robinson, but Spence's fine throw caught Christman at the plate. Next, Pitcher Calvert hit a slow grounder toward second. Sullivan and Priddy got their signals mixed and the ball trickled through the legs of both, into center field, as Dente scored and Evans reached third. He scored on a long fly, thus transforming a Brownie 1-0 lead into a 4-1 deficit.

Walt Masterson, one of the league's real fast-ball pitchers, will be Washington's hurler this afternoon in the concluding game of the series. Walt has won one game, lost none.

Dick Starr, one of the brighter prospects of the Browns' staff but without a victory thus far, will try again for Zack Taylor. Starr has been charged with three losses. Game time, 2:30.

When the Boston Red Sox call tomorrow for a doubleheader, they will have to face Ned Garver and Al Papai. This will be the former Cardinal pitcher's initial start as a Brownie.

Irv Medlinger, southpaw pitcher, has been optioned to Baltimore of the International League by the Browns. He won 10 and lost five with Scranton of the Eastern League last season and is regarded as a fine prospect.

Hollywood Races To Santa Anita

INGLEWOOD, Calif., May 7 (AP)—The Hollywood Turf Club, burned out of its handsome $6,000,000 plant, shifted scenes and went ahead double speed to hold its summer meeting at nearby good neighbor Santa Anita Park.

Leaving to fire experts the job of determining the cause of the spectacular blaze which all but demolished its bright clubhouse and immense grandstand yesterday, Hollywood officials lost no time switching operations to Santa Anita.

General Manager Jack Mackenzie was confident Hollywood's 50-day meeting would start May 24, but entertained high hopes it might begin on schedule May 17.

Hollywood's $550,000 stakes program, topped by the famed $100,000 gold cup, and its prize money awards of approximately $2,000,000, will not be disturbed or curtailed.

Flames were still licking away at the ruins of the racing plant yesterday when the movement of personnel, files and even race horses to Santa Anita began.

Origin of the fire remained unexplained. Possibility of arson was investigated as a matter of course.

From Louisville, where he went to see the Kentucky derby, Hollywood President Thomas W. Simmons sent word that the plant would be rebuilt "bigger and better."

Cost of reconstruction was placed at $6,000,000—and up.

Shuffling Back From Buffalo, Shantz Does a Story-Book Job

NEW YORK, May 7 (UP)—Every heart-broken rookie who ever took a long train ride back to the minors had a cheer today for Bobby (Borrowed Time) Shantz of the Athletics.

For Shantz pitched nine innings of no-hit, no-run relief ball to gain his first big league victory, 5 to 4, over the Tigers yesterday at a time when he was supposed to be toiling for the Buffalo Bisons.

And like practically every kid who never got that "one last chance" thinks he could have done, Shantz came through with as great a performance as a Bobby Feller, or his opponent, Hal Newhouser, or a Harry Brecheen. He relieved Starter Carl Scheib with nobody out in the fourth after Vic Wertz had hit a three-run homer and Dick Wakefield followed with a triple. He retired three men in a row, leaving Wakefield stranded.

Strikes Out Seven Tigers.

Thereafter until the thirteenth, when Pinch-hitter Wally Moses took him off the hook with a two-run homer, Shantz was invincible. He struck out seven and though he also walked seven and hit another batter, he was brilliant with men on the base paths.

In the fifth he loaded the bases on walks but bore down and struck out Wakefield. On two other occasions he put two men on and got out with double plays. And in the thirteenth when weariness overtook him, George Kell doubled and Vic Wertz singled him home. A double play which Shantz started himself got Wertz off base and then he ended the game by striking out Bobby Swift.

Only Monday, Shantz was released to Buffalo, then called back because the Athletics came down with a crop of sore-armed pitchers and needed at least temporary help desperately.

Shantz's game will not go into the books officially as a nine-inning no-hitter, nor would it have even if he had not yielded those blows in the thirteenth, because he was a relief hurler.

Lefty Bill Wight, only Chicago hurler to beat the Yankees twice last season, stopped them with a six-hit, 6-to-2 decision in which he drove in the first three White Sox runs with a base-clearing double.

They're Still Bums to Schmitz.

Lefty Johnny Schmitz renewed his hex on the Dodgers as he pitched the Chicago Cubs to a six-hit, 4-to-2 win in a night game at Brooklyn. The Cubs got three runs against Dodger starter Rex Barney. Schmitz beat Brooklyn six times last year.

The Phillies tagged the Pirates with their sixth straight loss, 4 to 3, at Philadelphia as Russ Meyer went all the way. Ralph Kiner hit his third homer for the Bucs but Bill Nicholson knocked in the winning run for the Phils with a triple.

Lefty Warren Spahn of the Braves chucked a four-hitter at Boston to beat the Reds, 6 to 1, for his third victory. The only run he yielded was Hank Sauer's homer in the ninth.

WHO'S WHO IN BASEBALL

By the Associated Press.

NATIONAL LEAGUE.

BATTING—Kazak, Cardinals, .413; Campanella, Brooklyn, .404.

RUNS—Gordon, New York, 18; Waitkus, Philadelphia 17.

RUNS BATTED IN — Campanella, Brooklyn, 16; Ennis, Philadelphia, and Torgeson, Boston, 15.

HITS—Lockman, New York, 27, Thomson, New York, 25.

DOUBLES—Jones, Philadelphia, 9; Marion, St. Louis, 7.

TRIPLES—Smalley, Chicago, 4; Lohrke, New York, 3.

HOME RUNS—Gordon, New York, 6; Mize and Livingston, New York; Ennis, Philadelphia; Reese and Campanella, Brooklyn; Torgeson, Boston, 4.

STOLEN BASES — Lockman, New York; Robinson, Brooklyn, 4.

PITCHING—Heintzelman, Philadelphia; Branca, Brooklyn, 4-0, 1000; Hartung, New York, 3-0, 1000.

STRIKE OUTS—Branca, Brooklyn, and Spahn, Boston, 21.

AMERICAN LEAGUE.

BATTING — DiMaggio, Boston, .400; Groth, Detroit, .386.

RUNS—Joost, Philadelphia, 17; Appling, Chicago, 15; Kell, Tigers, 15; Fain, Athletics, 15.

RUNS BATTED IN—Williams and Stephens, Boston, 21.

HITS—Majeski, Philadelphia, 27; Kell, Detroit; Chapman, Philadelphia, 25.

DOUBLES—Chapman, Philadelphia, 8; Zernial, Chicago, 7.

TRIPLES—Mitchell, Cleveland; Valo, Philadelphia, 4.

HOME RUNS—Stephens, Red Sox, 6; Groth, Detroit; Gordon, Cleveland; Graham, Browns; Vollmer, Washington, 5.

STOLEN BASES—Tebbetts, Boston, 3. Five players tied with two each.

PITCHING — Raschi, New York; Trucks, Detroit, 4-0, 1000; Bearden, Cleveland; Parnell, Boston; Lopat, New York and Brissie, Philadelphia, 3-0, 1000.

Strikeouts — Newhouser, Detroit; Trucks, Detroit, 19.

SHORT—WAVES

Two goals by JOE SYDLOWSKI featured the Wolverines' 4-0 victory over the Bob Whites in the senior HocSoc League match at Neighborhood House. . . . The Turtles trimmed the Furriers, 1-0. . . . PRINCIPIA gained a double victory, beating Harris Teachers, 79-52 in track and Concordia, 7-1, in a tennis match. . . .

NEW OVERLAND won the Jennings Junior high school track and field meet with 128½ points. . . . Jennings was second with 101½, followed by Fairview 83 and Riverview Gardens 42. . . .

While HARRY TAYLOR was scattering nine hits, St. Paul batters pounded out 17 hits for a 17-1 victory over Minneapolis in the American Association. . . . The Millers helped along with eight errors. . . . MONTE IRVIN, Negro outfielder with Jersey City in the International League, pounded out three homers to lead the Giants to a 9-2 victory over Rochester. . . .

ROY E. TILLOTSON, Franklin College athletic director for 19 years, has resigned effective Aug. 31. . . . Judge HARRY S. McDEVITT of Philadelphia, granted a temporary injunction restraining distributors from using names and pictures of baseball players on bubble gum cards. . . .

In a 30-hit slugfest, Drake defeated Detroit, 15-10, in a Missouri Valley game. . . . The victory clinched second place in the Western division for the Bulldogs. . . . The NEBRASKA HUSKERS scored two runs in the third innnig and went on to win from Oklahoma, 2-1 in a Big Seven game.

Hunch With a Punch

LOUISVILLE, Ky., May 7 (UP) — For hunch bettors in today's seventy-fifth running of the Kentucky Derby:

Aristides, which won the first Derby, was the favorite.

Manuel, which won the Silver Jubilee Derby in 1889, was the favorite.

Black Gold, which won the Golden Jubilee Derby in 1924, was the favorite.

For the Diamond Jubilee Derby—Olympia is the favorite at 6-to-5.

Rocky to Begin Heavy Training For 'Comeback'

NEW YORK, May 7 (UP)—Back in the good graces of the New York State Athletic Commission after a two-year suspension, a jubilant Rocky Graziano today planned a rigorous training schedule which he hopes will find him in fighting shape within two weeks.

Graziano, former middleweight champion, was reinstated by the New York commission yesterday. The tousled-haired battler from New York's East Side was barred from boxing in his home state since Feb. 7, 1947, on charges of failing to report bribe offers to "throw" a fight.

Irving Cohen, Graziano's manager, said his fighter would start training early next week at Greenwood Lake, N. J. Asked if Graziano would start a comeback immediately, Cohen admitted that it all depended on the fighter's condition.

"Rocky put in two weeks' of conditioning at camp last month and appeared in good shape," Cohen said. "If he sharpens up again when we get back to camp, we'll have news on a future fight within two weeks."

Things also were looking up for Graziano elsewhere along the fistic map. He was banned from fighting in all N.B.A. member states last December when he was accused of running out of a scheduled fight with Fred Apostoli at Oakland, Calif., but this suspension also is expected to be lifted momentarily.

Faulkner Triumphs in London Golf Tourney

LONDON, May 7 (AP) — Max Faulkner, whose father bought a golf course for him last year, won the Dunlop professional tournament yesterday with a 72-hole total of 287 strokes.

Leading by three strokes after 54 holes, he carded a safe 74 in the fourth round on the wooded 6701 yard Wentworth course to land the 350 pounds ($1400) first prize.

A 70 sweetened Sam King's card enough to get him second place with 289. King was the only member of the 1947 British Ryder Cup team to win a match from the Americans.

The triumph probably earned the 31-year-old Max a berth on the British team that seeks to lift the Ryder Cup in September.

Art Clark of Huntington, W.Va., who shared the lead at the end of the first round, took a hefty 80 today for a 305 total.

HOLLYWOOD MUFFLERS
Complete Stock
HAMPTON AUTO SUPPLY
5107-09 Hampton Ave. PL. 5400

Brecheen Tagged for Early Run on Doubles By Lohrke and Lockman

By Bob Broeg
Of the Post-Dispatch Sports Staff.

NEW YORK, May 7—Harry (The Cat) Brecheen was Manager Eddie Dyer's choice this afternoon to break the New York Giants' four-game winning streak as the Cardinals concluded their short series at the Polo Grounds.

The starter for Leo Durocher's club against Brecheen, who won two of his three earlier games, was Clint Hartung, big righthander with a pefrect 3-0 record.

Ed Kazak again was at second base and George Kurowski at third because Red Schoendienst and Tommy Glaviano remained on the injured list.

The temperature was a pleasant 65 degrees, and attendance was about 22,000.

Barr, Ballanfant and Barlick were the umpires.

The play-by-play:

FIRST INNING—CARDINALS—Nelson grounded out to Lohrke. So did Marion. Musial singled to right. Slaughter flied to Thomson.

GIANTS—Lohrke doubled to left. Lockman doubled to center, scoring Lohrke. Gordon flied to Northey. Mize was called out on strikes. Thomson grounded to Kurowski, who tagged Lochman on the base line. ONE RUN.

SCORE BY INNINGS

	1	2	3	4	5	6	7	8	9	T
CARDINALS (at New York)	0	0	0							
NEW YORK	1	1								

The Batting Order.

CARDINALS	GIANTS
Nelson 1b.	Lohrke 2b.
Marion ss.	Lockman lf.
Musial cf.	Gordon 3b.
Slaughter lf.	Mize 1b.
Kazak 2b.	Thomson cf.
Northey rf.	Marshall rf.
Kurowski 3b.	Livingston c.
Garagiola c.	Kerr ss.
BRECH'N P.	HARTUNG P.

Umpires—Barr, Ballanfant and Barlick.

REDBIRDS SHUT OUT BY MONTE KENNEDY

NEW YORK, May 7—The Cardinals were shut out by Southpaw Monte Kennedy, 3-0, in the first game of their series with the Giants yesterday. The Redbirds made six hits and drew three passes in the first two innings, but seven Cards were stranded on bases.

Jim Hearn yielded five hits in six innings, but one was a run-scoring double by Bobby Thomson in the first and in the sixth Johnny Mize smashed a home run with a mate on base.

Ed Kazak of the Cardinals hit safely in his eleventh consecutive game.

SECOND — CARDINALS—Kazak tapped to Hartung. Lohrke threw out Northey. Kurowski walked. Garagiola struck out.

Wacker Rolls 735, Mataya 743 Series In South Side Classic

Bud Wacker and Frank Mataya of the Griesedieck team, were the big guns in the doubleheader session of the South Side Classic Scratch League at Du-Bowl lanes, last night. Wacker fired a 735 series, including a 279 high single, in the opening three-game session. Fred Kun had 683 and Mataya 692. Mataya followed in the finale by shooting 265 and 743 for the top honors. Ray Bluth had 678.

First session team results: Commonwealth 3, Hendrix 1; Griesedieck 2, Andy Burgers 1; Chippewa 2, Ideal 1; Shur-Start 2, Hartman 1; Griesedieck 1098 and 3093. Second session: Griesedieck 3, Ideal 0; Hartman 3, Commonwealth 0; Shur-Start 2, Hendrix 1; Chippewa 2, Andy Burgers 1. Griesedieck has 74-28, Chippewa 65-37 with three games remaining.

Army-Navy Grid Game To Philadelphia for 3 of Next 4 Years

PHILADELPHIA, May 7 (AP)—The Army-Navy football game will be played at Philadelphia's Municipal Stadium three of the next four years.

This was announced yesterday by representatives of the United States military and naval academies and Mayor Bernard Samuel.

The contract calls for the 1949 game to be played here Nov. 26, with an option for either the 1950 or 1951 game to be played elsewhere.

Minor League Results.

By the Associated Press.

PACIFIC COAST LEAGUE
Los Angeles 5, Hollywood 2, 10 innings.
Seattle 3, Portland 2.
Oakland 4, San Francisco 0.
Sacramento 10, San Diego 8.

INTERNATIONAL LEAGUE
Jersey City 9, Rochester 2.
Buffalo 14, Syracuse 4.
Toronto 4, Newark 3.
Only games scheduled.

AMERICAN ASSOCIATION
St. Paul 17, Minneapolis 1.
Kansas City 9, Milwaukee 8.
Only games scheduled.

TEXAS LEAGUE
San Antonio 11, Tulsa 0.
Dallas 5, Beaumont 0.
Oklahoma City 2, Houston 1, 10 innings.
Fort Worth 9, Shreveport 3.

SOUTHERN ASSOCIATION
Birmingham 5, Little Rock 2.
Atlanta 8, Memphis 2.
Nashville 9, Mobile 4.
Chattanooga 6, New Orleans 5.

EASTERN LEAGUE
Scranton 3, Williamsport 0.
Hartford 5, Utica 4.
Albany 7, Binghamton 1.
Elmira 12, Wilkes-Barre 11.

SOUTH ATLANTIC LEAGUE
Columbia 6, Charleston 5, 11 innings.
Augusta 2, Greenville 1.
Columbus 5, Savannah 2.
Macon 8, Jacksonville 1.

WESTERN LEAGUE
Des Moines 1, Lincoln 0.
Pueblo 3, Omaha 2.
Denver 7, Sioux City 4.

CENTRAL LEAGUE
Muskegon 8, Flint 3.
Saginaw 9, Charleston 2.
Dayton 9, Grand Rapids 7.

THREE I LEAGUE
Decatur 4, Quincy 3, 12 innings.
Terre Haute 2, Springfield 12.
Danville 3, Waterloo 0.
Evansville 2, Davenport 4.

NORTHERN LEAGUE
Superior 3, Eau Claire 2.
St. Cloud 10, Duluth 2.
Sioux Falls 5, Fargo-Moorhead 3.
Aberdeen 9, Grand Forks 2.

CENTRAL ASSOCIATION
Rockford 15, Cedar Rapids 2.
Kewanee 4, Clinton 3.
Burlington 8, Keokuk 4.

Derby Tickets Stolen.

CHICAGO, May 7 (UP)—John L. Coulter, head of a travel agency today asked that Louisville Police see who moved into Section 8, Row 18, Seats 15-25 at the Kentucky Derby today.

Tickets for those seats, he said, were stolen from the travel bureau office last night. Chicago police said they would pass the word along to Louisville.

$395 See the PERMA-TOP SHUFFLEBOARD
First With Colored Playing Field!
BUY (Cash or Credit) • RENT • OPERATE
PERMA-TOP SHUFFLEBOARD CO.
408 DE BALIVIERE RO. 6899

Golfing Dentist 10 Under Par in Greenbrier Open

WHITE SULPHUR SPRINGS, W. Va., May 7 (UP)—Hotter than the sweltering weather, Cary Middlecoff, the golfing dentist from Memphis, moved six strokes ahead of the field yesterday in the $10,000 Greenbrier open with a six under par 32-32—64 and a 130 total at the halfway mark in the 72-hole event.

The same deadly iron shots which gave him a first round 66 provided him with yesterday's 64 to put him 10 strokes under par at the end of 36 holes.

George Fazio of Conshohocken, Pa., held second place with 66 for 136 as Bobby Locke of South Africa fell into a third place tie with Pete Cooper of Ponte Verde, Fla., at 137. Locke had 69 and Cooper 68.

Four were tied at 138, eight strokes behind the golfing dentist. They included Ed Furgol of Royal Oak, Mich., with 70; Henry Ransom of St. Andrew, Ill., with 69; Skip Alexander of Lexington, N. C. with 67, and Joe Kirkwood Jr. of Hollywood with 69.

Two other pros were under par for 36 holes, Craig Wood of New York with a 68 and Jimmy Demaret of Ojai, Calif., with 69 for 139 totals.

Junior Billiken Coaches Named

A new head coach and an assistant for St. Louis University High School have been appointed, it was announced this morning by the Rev. Edward D. Harris, assistant principal.

The newcomers are Louis G. (L. G.) Friedrichs and Celest J. (C. J.) Taylor who have held similar positions at Holy Cross High School in New Orleans, La. They replace George Hasser, who resigned recently to accept a coaching job at DeAndreis High.

Friedrichs, 29, married and the father of four children, prepped at Jesuit High in New Orleans and graduated from the University of Oklahoma. Then, as head coach for one year at Marquette High School of Milwaukee he won the Prep League football and basketball championships.

After five years as a fighter pilot in the Army Air Forces, Friedricks was assistant at Holy Cross two years before becoming head coach. He won the New Orleans football championship two years, the basketball title one year. His basketball team was state runner-up.

Both newcomers will be added to the faculty teaching staff, effective Sept. 1, Fr. Harris said.

Bradley Beats Billiken Nine

St. Louis University broke even in its dual sports activity with Bradley yesterday. The baseball team lost, 11-6, but the tennis team triumphed, 5-2.

Bradley's baseball victory enabled the Braves to capture the Eastern division title of the Missouri Valley Conference. Marv Schatzman, Billiken first baseman, made three of his team's seven hits—a home run, double and single.

The baseball score:

TEAM.	1 2 3 4 5 6 7 8 9	R.	H.	E.
Bradley	0 3 1 0 2 0 2 0 3	11	12	3
St. Louis	2 0 3 0 0 1 0 0 0	6	7	5

Batteries—Bradley—Shelton and Robertson; St. Louis U.—Cordia and Ossola.

TENNIS RESULTS.

SINGLES — Jack Weber, B, defeated Bob Orr, 6-3, 6-3; Ben Sobieral, S, defeated Ray Becker, 6-3, 6-3; Jack Goebel, S, defeated Bob McMars, 6-1, 7-5; Jim Stephens, B, defeated Andy Reis, 6-1, 6-2; Bob McCarthy, B, defeated John Houle, 6-4, 7-5.

DOUBLES—Weber and Reis, S, defeated Orr and Becker, 8-7, 6-3, 6-3; Goebel and Sobieral, S, defeated McMars and McCarthy, 6-2, 6-4.

DOWN A QUARTER

Until 1896 the Kentucky Derby was run at one and one-half miles; since that date it has been a mile and a quarter.

Baseball Scores

NATIONAL LEAGUE

	1	2	3	4	5	6	7	8	9	T
CHICAGO (at Brooklyn)	0	1	3	0						
BROOKLYN	2	0	0							

Batteries: Chicago — Rush and A. Walker; Brooklyn—Branca and Campanella.

CINCINNATI (at Boston) 1 0 0 0
BOSTON 1 0 0 0

Batteries: Cincinnati — Lively and Mueller; Boston—Voiselle and Salkeld.

PITTSBURGH (at Philadelphia) 2 2 0
PHILADELPHIA 1 0

Batteries: Pittsburgh—Chesnes, Gregg (1) and Fitzgerald; Philadelphia—Rowe and Seminick.

AMERICAN LEAGUE

BOSTON (at Cleveland) 0 1 0
CLEVELAND 2 1 0

Batteries: Boston—Parnell and Batts; Cleveland—Lemon and Hegan.

NEW YORK (at Chicago) 1
CHICAGO

Batteries: New York—Porterfield and Berra; Chicago—Gettel and Wheeler.

How They Stand

AMERICAN LEAGUE.

CLUB.	W.	L.	Pct.	Win.	Lose.	Games B'h'd
New York	13	4	.765	.778	.722	...
Cleveland	8	4	.667	.692	.615	2½
Detroit	9	6	.600	.625	.563	3
Chicago	9	8	.529	.556	.500	4
Philadelphia	9	9	.500	.526	.474	4½
Boston	6	8	.429	.467	.400	5½
Washington	7	11	.389	.421	.368	6½
BROWNS	3	14	.176	.222	.167	10

NATIONAL LEAGUE.

CLUB.	W.	L.	Pct.	Win.	Lose.	Games B'h'd
Boston	11	6	.647	.667	.611	...
New York	10	7	.588	.611	.556	1
Brooklyn	9	8	.529	.556	.500	2
Philadelphia	9	9	.500	.526	.474	2½
CARDINALS	7	8	.467	.500	.438	3
Chicago	7	8	.467	.500	.438	3
Cincinnati	7	9	.438	.471	.412	3½
Pittsburgh	6	11	.353	.389	.333	5

Yesterday's Results.

NATIONAL LEAGUE.
New York 3, Cardinals 0.
Philadelphia 4, Pittsburgh 3.
Boston 6, Cincinnati 1.
Chicago 3, Brooklyn 2.

AMERICAN LEAGUE.
Chicago 6, New York 2.
Philadelphia 5, Detroit 4 (13 innings).
Washington 8, Browns 7.
Only games scheduled.

Tomorrow's Schedule.

National League—Pittsburgh at Boston (2), St. Louis at Brooklyn, Chicago at New York, Cincinnati at Philadelphia (2).

American League—New York at Detroit, Boston at St. Louis (2), Washington at Cleveland (2), Philadelphia at Chicago (2).

Roosevelt and U. City Track Teams Favored

University City and Roosevelt looked like the teams to beat before the twenty-second annual St. Louis district high school track and field meet started this afternoon at the Public Schools Stadium.

University City, winner of its own recent invitational meet, qualified 11 seniors and two relay teams and six junior athletes and junior relay team. Roosevelt, victor in the Public High School relays, qualified two relay teams and eight seniors and one relay team and six junior runners.

Kirkwood appeared as a contender for senior honors with a relay team and eight athletes, while C.B.C, with a strong junior squad of a relay team and seven runners, had a good chance to add that division to the Prep League junior title it recently won.

Maplewood was another junior possibility with a relay team and seven candidates on the track. Twenty-one schools in all had qualifiers representing them.

Admission price to the meet is 50 cents.

Catcher Tipton Lost To Sox for 3 Weeks

CHICAGO, May 7 (AP)—Catcher Joe Tipton of the Chicago White Sox will be sidelined for three weeks because of a fractured finger on his right hand. The injury was suffered Thursday while the New York Yankees were beating the Chicagoans.

Manager Jack Onslow said he would use Don Wheeler, drafted from Minneapolis, as his No. 1 catcher.

Langley Lurecast Reel $13.50
MINNIGERODE
SPORTING GOODS
GRAND • NATURAL BRIDGE FR 0955

• ENGINE TUNE-UP
• WHEEL ALIGNING
• ELECTRICAL SERVICE
• BRAKE RELINING
• BUMPING-PAINTING
• LUBRICATION
ANDY BURGER Motors
3654 S. GRAND LACLEDE 7600

ONE OF THE WORLD'S LARGEST PACKAGE
PEOPLE'S LIQUOR STORES
Pre-War Favorite
OLD GRAND SPRINGS
BOTTLED IN BOND
Straight Kentucky Bourbon $4.41 Fifth
$47.95 Case of 12 Fifths
22 STORES ALL OVER ST. LOUIS 22

Bombers Sign Macauley

Billikens' Ace in Fold For 2 Years

By Harold Flachsbart

The big, gray-eyed center of the famous St. Louis University Basketball team didn't bat a gray-eye as he said, "yes, I've signed a two-year contract to play professional basketball with the St. Louis Bombers. Are there any questions?"

Reporters knew all along that Easy Ed Macauley had been offered $18,000 for one year's play or $28,000 for a two-year contract to go with the National League. Macauley said, "I've always wanted to play in St. Louis and whenever I've talked to professional people, I've always kept this in mind. I still want to play in St. Louis and that's why I have taken this offer of the Bombers."

Easy Ed, the six-foot eight-inch center of St. Louis University Billikens for the past several seasons, had talked to representatives of the National League and the Phillips Petroleum Company and the Caterpillar Tractor Co. of Peoria, Ill. Ed said, "I always knew where I wanted to play, but I wanted to look into all offers. Did I make a good choice?"

It is believed that he signed a contract calling for between $25,000 and $30,000 for a two-year period. That would not make him the highest paid player in the B.A.A., because it is understood that George Mikan had received $15,000 for one season.

Macauley is the second player to be signed as a Bomber draftee. Johnny Orr, former Taylorville (Ill.) hero, was the second St. Louis choice in the draft for the Bombers. And he was signed several weeks ago. The Bombers still have Johnny Logan, one of the best scorers in the circuit, and if they retain Belws Smawley and a couple of other high scorers, they may be hard to beat.

Macauley was considered one of the two prize packages in college basketball in 1949. It was reliably reported that the National League had offered Macauley $18,000 for a one-year contract.

"If I made a mistake," said Macauley, "then I did the wrong thing. But I think the Bombers will cut a lot of ice from now on!..

"Let's go!"

Dusak to Rochester.

Erv Dusak, Cardinal utility player, was released to Rochester of the International League last night.

The 29-year-old right hander who tried out in the outfield, infield and finally on the pitcher's mound, is subject to a 24-hour recall. He is expected to continue as a pitcher with the Rochester squad.

Dusak's departure cut the Red birds squad to 27 men.

Easy Ed Shoots for Dough

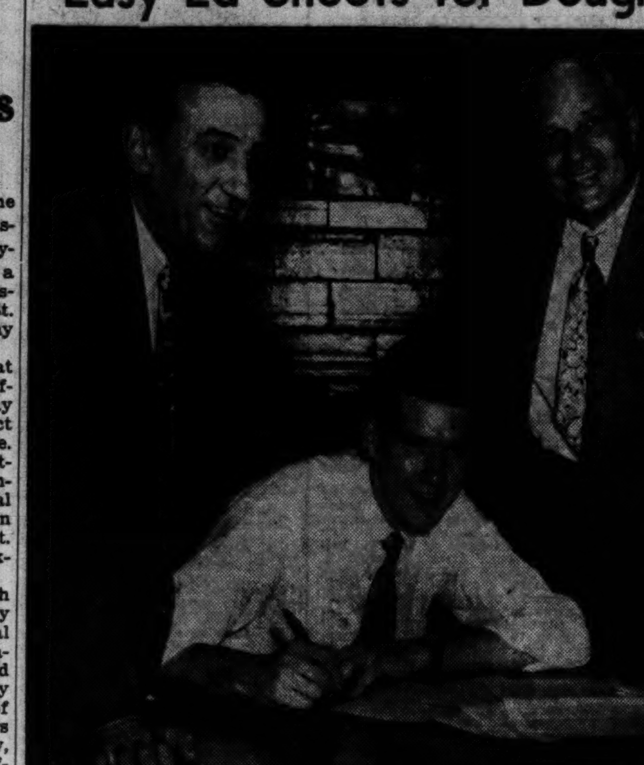

ED MACAULEY (center) signing a contract yesterday to play with the Bombers. It is said the former Billiken star will be one of the highest paid players in professional basketball. On the left is EMORY JONES, general manager of the Bombers, and right, C. D. P. HAMILTON JR., president of the Arena.

Major League Box Scores

GIANTS 3, CARDINALS 0.

CARDINALS.	AB.	R.	H.	NEW YORK.	AB.	R.	H.
Sauer rf	4	0	0	Lohrke 2b	4	0	0
Marion ss	4	0	2	Lockman lf	4	1	1
Musial cf	3	0	0	Gordon 3b	2	1	0
Kurowski 3b	4	0	0	Mize 1b	4	1	2
Slaughter lf	3	0	1	Thomson cf	4	0	2
Kazak 2b	3	0	2	Marshall rf	2	0	0
Jones 1b	4	0	0	Cooper c	3	0	0
Rice c	3	0	0	Kerr ss	3	0	0
Hearn p	2	0	1	Kennedy p	3	0	0
aBaker	1	0	0				
Pollet p	0	0	0	Totals	29	3	5
Totals	31	0	6				

aPopped up for Hearn in seventh.

Score by innings:

	1	2	3	4	5	6	7	8	9	
Cardinals	0	0	0	0	0	0	0	0	0	—0
New York	1	0	0	0	0	2	0	0	x	—3

Runs batted in—Thomson, Mize 2. Two-base hit—Thomson. Home run—Mize. Double plays—Gordon, Mize; Lohrke, Kerr, Mize. Left on bases—Cardinals 7, New York 5. Bases on balls—Off Kennedy 3, Hearn 1, Pollet 1. Struck out—By Hearn 1, Kennedy 2. Hits and runs—Off Hearn, 5 and 3 in 6 innings; Pollet, 0 and 0 in 2 innings. Hit by pitcher—By Hearn (Gordon). Winning pitcher—Kennedy (2-1). Losing pitcher—Hearn (0-1). Umpires—Barlock, Barr and Ballanfant. Time—2h., 14m. Attendance—8613.

WHITE SOX 6, YANKEES 2

NEW YORK	AB.	R.	H.	CHICAGO	AB.	R.	H.
Coleman 2b	3	0	1	Scala cf	3	1	1
Rizzuto ss	4	0	1	Goldsbry 1b	3	1	1
Lindell lf	5	0	0	Appling ss	3	1	0
Henrich rf	3	0	0	Zernial lf	4	0	0
Berra c	4	0	1	Philley rf	4	0	1
Johnson 3b	3	0	0	Michaels 2b	3	1	1
Phillips 1b	3	1	2	Wheeler c	4	1	2
Mapes cf	3	1	2	Baker 3b	2	1	0
bBauer	0	0	0	Wight p	3	0	2
dWoodling	0	0	0				
Shea p	2	0	0	Totals	29	6	8
Hiller p	0	0	0				
aBrown	1	0	0				
Marshall p	0	0	0				
cSilvera	1	0	1				
eStirnweiss	0	0	0				
Totals	32	2	7				

aGrounded out for Hiller in 7th. bWalked for Mapes in 9th. cSingled for Marshall in 9th. dWoodling ran for Bauer. eStirnweiss ran for Silvera in 9th.

Score by innings—	1	2	3	4	5	6	7	8	9	
New York	0	0	0	0	2	0	0	0	0	—2
Chicago	0	3	1	0	2	0	0	0	x	—6

Runs batted in—Wight 3, Appling, Shea, Coleman, Philley 2. Two-base hits—Wight, Wheeler, Mapes, Philley, Scala, Berra. Three-base hit—Goldsberry. Stolen base—Wheeler. Sacrifice—Rizzuto. Double plays—Phillips-Rizzuto-Phillips; Rizzuto-Coleman-Phillips; Baker-Goldsberry. Left on bases—New York 10, Chicago 5. Bases on balls—Off Shea 5, Wight 6, Marshall 1. Struck out—By Shea 3, Marshall 1, Wight 6. Hits and runs—Off Shea 6 and 6 in 5 innings; Hiller 2 and none in 1 inning; Marshall none and none in 2 innings. Winning pitcher—Wight (2-0). Losing pitcher—Shea (1-1). Umpires—Stevens, Summers, Honochick and Grieve. Time—2 hours. Attendance—5131.

PHILLIES 4, PIRATES 3.

PITTSBURGH.	AB.	R.	H.	PHILADELPHIA.	AB.	R.	H.
Rojek ss	4	0	0	Ashburn cf	4	1	3
Hopp rf	4	2	2	Hamner ss	4	1	2
Kiner lf	4	1	3	Waitkus 1b	4	2	2
Westlake cf	4	0	1	Ennis lf	4	0	0
Stevens 1b	4	0	2	Nicholson rf	4	1	1
Bockman 1b	3	0	0	Jones 3b	2	0	0
aWalker	1	0	1	Miller 2b	3	0	1
bCassini	0	0	0	Seminick c	3	0	1
Murtaugh 2b	3	0	0	Meyer p	3	0	0
Basgall 2b	1	0	0				
Fitzgerald c	4	0	0	Totals	31	4	10
Riddle p	1	0	0				
Werle p	1	0	0				
Totals	34	3	9				

aSingled for Bockman in ninth. bRan for Walker in ninth.

Innings:	1	2	3	4	5	6	7	8	9	
Pittsburgh	0	0	0	2	0	1	0	0	0	—3
Philadelphia	3	0	1	0	0	0	0	0	x	—4

Runs batted in—Kiner 2, Stevens, Waitkus, Nicholson, Miller 2. Two-base hits—Waitkus, Miller 2, Stevens. Three-base hit—Nicholson. Home run—Kiner. Double plays—Westlake to Fitzgerald. Stolen base—Ashburn. Left on bases—Pittsburgh 5, Philadelphia 4. Base on balls—Off Riddle 1: Meyer 1. Struck out—By Meyer 3, Werle 2. Hits and runs—Off Riddle, 8 and 4 in 2 1-3 innings; Werle 2 and 0 in 5 2-3 innings. Losing pitcher—Riddle (1-1). Umpires—Conlan, Warneke and Stewart. Time of game—2h 1m. Attendance—15,754 (paid).

BRAVES 6, REDS 1.

CINCINNATI	AB.	R.	H.	BOSTON.	AB.	R.	H.
Hatton 3b	4	0	1	Stanky 2b	2	0	0
Wyrostek cf	3	0	0	Sisti 2b	3	1	1
Litwhiler rf	4	0	0	Dark ss	4	1	2
Sauer lf	3	1	1	Torgeson 1b	5	1	2
Bl'worth 2b	4	0	1	Elliott 3b	3	1	1
Stallcup ss	4	0	0	Russell cf	4	0	2
Kress 1b	4	0	0	Conatser lf	3	0	0
aAdams	1	0	0	Holmes rf	4	0	1
Mueller c	3	0	1	Masi c	3	2	2
R'f'berger p	2	0	0	Spahn p	3	0	0
M.Howell p	1	0	0	Totals	34	6	11
Totals	33	1	4				

aFanned for Kress in ninth.

Innings:	1	2	3	4	5	6	7	8	9	
Cincinnati	0	0	0	0	0	0	0	0	1	—1
Boston	0	0	2	0	1	2	1	0	x	—6

Errors—Stallcup, Kress, Dark. Runs batted in—Sauer, Dark, Torgeson, Russell, Sisti (2), Holmes. Two-base hits—Holmes. Three-base hits—Torgeson. Home runs—Sisti, Sauer. Stolen base—Torgeson. Sacrifice—Spahn. Left on bases—Cincinnati 5, Boston 9. Base on balls—Off Raffensberger 4, Spahn 2. Struck out—By Raffensberger 2, Spahn 8. Hits and runs—Off Raffensberger, 8 and 5 in 6 innings; M. Howell, 3 and 1 in 2. Winning pitcher—Spahn (3-1); losing pitcher—Raffensberger (2-3). Umpires—Goetz, Jorda and Reardon. Attendance—22,332. Time of game—2h 3m.

SENATORS 8, BROWNS 7.

WASHINGTON.	AB.	R.	H.	BROWNS.	AB.	R.	H.
Coan lf	5	0	1	Dillinger 3b	5	1	3
Lewis rf	5	0	1	Lehner cf	5	2	1
R'bertson 2b	4	1	1	Priddy 2b	5	1	1
bReich	1	0	0	Graham 1b	4	1	2
Kozar 2b	0	0	0	Spence rf	3	0	0
Vollmer cf	5	1	3	Sievers lf	4	0	1
Robinson 1b	5	1	1	Moss c	4	1	1
C'istman 3b	3	0	0	Sullivan ss	1	1	0
aSimmons	0	1	0	cArft	1	0	0
Candini p	0	0	0	Pelagrini ss	2	0	0
Dente ss	4	2	1	Drews p	3	0	0
Calvert p	2	1	1	Malloy p	0	0	0
Yost 3b	1	0	0	dKokos	1	0	1
				Ostrowski p	0	0	0
Totals	39	8	11	Totals	38	7	10

aRan for Christman in eighth. bFlied out for Robertson in ninth. cFanned for Sullivan in third. dSingled for Malloy in eighth.

Innings—	1	2	3	4	5	6	7	8	9	
Washington	0	4	1	1	0	0	0	2	0	—8
Browns	1	2	0	2	0	2	0	0	0	—7

Errors—Robertson, Sullivan 2. Runs batted in—Graham 2, Christman, Evans 2, Calvert, Coan, Dillinger 2, Robertson, Lewis, Priddy 2, Lehner. Two-base hits—Dillinger, Graham Vollmer 2. Three-base hits—Evans. Home runs—Robertson, Priddy, Lehner, Graham. Left on bases—Washington 6, Browns 6. Base on balls—Off Calvert 2, off Drews 1. Struck out—By Calvert 5, by Drews 1, by Candini 1. Hits and runs—Off Drews, 8 hits, 7 runs in 7 1-3 innings; off Calvert, 9 hits 7 runs in 7 innings; off Candini, 1 hit 0 runs in 2 innings; off Malloy, 2 hits, 1 run in 2-3 innings; off Ostrowski, 1 hit, 0 run in 1 inning. Winning pitcher—Calvert (3-2). Losing pitcher—Malloy (1-1). Umpires—Jones, Hurley, McGowan. Time of game—2h, 29 m. Attendance—3558.

CUBS 4, DODGERS 2.

CHICAGO	AB.	R.	H.	BROOKLYN	AB.	R.	H.
H.Walker rf	5	0	2	Reese ss	4	0	0
Lowrey lf	4	0	1	McC'mick lf	3	0	1
Cav'retta 1b	3	0	1	Snider cf	3	0	1
Pafko c	4	0	1	Robinson 2b	4	0	0
A.Walker c	4	1	1	Camp'ella c	4	0	0
Verban 2b	4	0	1	Cox 3b	4	1	1
Schenz 3b	3	1	1	Hodges 1b	4	1	1
Smalley ss	4	1	2	Furillo rf	4	0	2
Schmitz p	4	1	1	Barney p	1	0	0
				a-Ra'azzotti	1	0	0
Totals	35	4	11	Palica p	0	0	0
				b-Edwards	0	0	0
				Minner p	0	0	0
				c-Miksis	1	0	0
				Totals	32	2	6

a-Grounded out for Barney in fifth. b-Walked for Palica in eighth. c-Hit into force play for Minner in ninth.

Innings—	1	2	3	4	5	6	7	8	9	
Chicago	0	1	0	0	3	0	0	0	0	—4
Brooklyn	0	0	0	0	0	0	0	0	2	—2

Error—A. Walker. Runs batted in—A. Walker, Smalley, H. Walker 2, Hodges, Furillo. Two-base hits—Hodges, H. Walker. Home run—A. Walker. Stolen bases—Snider, Schenz. Sacrifice—Cavarretta. Double plays—Schenz-Verban-Cavarretta; Robinson-Hodges. Left on bases—Chicago 6, Brooklyn 7. Bases on balls—Schmitz 4; Palica 1. Struck out—By Schmitz 1, Palica 3. Hits off—Barney 6 and 4 in 5 innings; Palica 4 and 0 in 3 innings; Minner 1 and 0 in 1 inning. Winning pitcher—Schmitz (1-1). Losing pitcher—Barney (0-1. Umpires—Robb, Dascoli, Pinelli. Time—2h 3m. Attendance—30,041.

ATHLETICS 5, TIGERS 4

PHILADELPHIA	AB.	R.	H.	DETROIT	AB.	R.	H.
Joost ss	7	1	3	Lake 2b	5	0	0
Valo lf	6	0	0	Lipon ss	3	1	0
Fain 1b	3	2	1	Kell 3b	5	1	2
White rf	3	0	1	Wertz rf	5	1	2
Wright, rf	2	0	1	Wakefield lf	3	0	1
Rozar c	0	0	0	Evers lf	3	0	0
Majeski 3b	6	0	3	Robinson c	3	0	1
Chapman cf	6	1	2	Swift c	2	0	0
Guerra c	5	0	0	Groth cf	3	0	0
Moses rf	1	1	1	Vico 1b	2	0	0
Suder 2b	6	0	1	aOutlaw	1	0	0
Scheib p	1	0	0	Campbell 1b	1	0	0
Schantz p	5	0	1	Newhouser p	3	0	0
				Trout p	2	0	0
Totals	51	5	14	Totals	41	4	6

aFlied out for Vico in ninth.

Score by innings—

Philadelphia 0 0 0 1 0 0 0 2 0 0 0 0 2—5
Detroit 0 0 0 3 0 0 0 0 0 0 0 0 1—4

Errors—Majeski, Kell. Runs batted in—Majeski 2, White, Moses 2, Wertz 4. Two-base hits—Majeski, Fain, Kell. Three-base hits—Wakefield. Home run—Wertz, Moses. Sacrifices—White, Lipon. Double plays—Fain-Joost-Shantz; Guerra-Suder; Shantz-Suder; Lipon-Lake; Trout-Lipon-Campbell. Left on bases—Philadelphia 11, Detroit 8. Base on balls—Off Scheib 1, Shantz 7, Newhouser 1, Trout 2. Struck out—By Shantz 7, Newhouser 4, Trout 2. Hits and runs—Off Scheib 4 and 3 in 3 (none out in fourth), Shantz 2 and 1 in 10, Newhouser 7 and 3 in 7 2-3, Trout 7 and 2 in 5 1-3. Hit by pitcher—By Shantz (Vico). Wild pitch—Newhouser. Winning pitcher—Shantz (1-0). Losing pitcher—Trout (1-2). Umpires—Berry, Paparella and Hubbard. Time of game—2:52. Attendance—10,453.

High Rollers

Single		Three	

TERRY MOORE BOWL
Mendenhall Motor League
191 L. Johns C. Klass 534
McCabe-Powers League
(Doubleheader)
216 Paul Hoppe Jack Unger 559
202 M. Schneider Ed Baumann 561
CHIP-WA LANES
Friday Night Handicap
209 Helen Leber Helen Leber 535
CJB League
230 Jorcke Jorcke 554
McKinley High School Mixed League
Girls
127 Eva Beczbola Billie Head 234 (2)
Boys
188 Harold Oye Harold Oye 357 (2)
BEVO LANES
Friday Men's Classic
245 Maness Behr 648
BOWL-A-WAY.
Major-Minor Mixed League.
Women.
223 M. Loman Ida M. Goth 588
Men.
242 L. Johnson L. Johnson 631
PALACE BOWL.
Associated Drug League.
243 J. Koch R. Wedel 649
International Shoe Men.
242 Tadget Tentschert 585
International Shoe Ladies.
191 J. Dierkes J. Dierkes 481
BOWL-O-CRAT.
Bowl-O-Crat Ladies.
190 C. Rodenback C. Rodenback 463
190 H. Phillips
ARWAY RECREATION.
Missouri Pacific Men.
235 Ray Huelsman R. Bertel 623
SWEENEY'S LANES.
DeAndreis Girls.
183 Isabel Dames K. Nischback 473
BADEN RECREATION.
Baden Ladies League.
197 Dot Yuede D. Sutton 484
197 Sis Muth
DU-BOWL LANES.
Southside Classic Scratch League.
(Doubleheader.)
279 Bud Wacker Bud Wacker 735
265 Frank Mataya Frank Mataya 743
CARONDELET Y.M.C.A.
Friday Night Handicap.
237 L. Colliar L. Calliar 553
KALEY'S RECREATION.
Missouri Pacific Girls.
196 Ruth Sizemore Cath. Kennedy 476
SARATOGA LANES.
Friday Ladies Matinee.
168 N. Stein N. Stein 482
National Tailoring.
231 D. Schmidt Russell Rogers 600
231 Arnold Briede
Friday Night Mixed.
Women.
161 A. Barnes M. Brambilla 429
Men.
223 H. Blattel H. Blattel 544
WELLSTON LANES.
Greater St. Louis Handicap.
245 P. Horsfall A. Batz 652
Long and Shorts League.
246 I. Vaughan J. House 572
National League.
225 J. Bertke J. Krauss 559
Ascenders League.
207 J. Kammermeyer J. Kammerm'r 547
BOWLING GRAND.
Vandervoort-Jaccard Men's League.
204 R. Brehme G. Dobrileit 524
CLAYTON BOWL.
U.E. Local No. 1104 League
188 T. Harris R. Eckert 519
SPORTS BOWL
Vandervoort Women's League
175 L. Scherrer B. Hobelman 474
Rawlings Men's League
195 S. Vivireto R. Thompson 510
Automotive—B League
233 B. Jackson L. Goewert 628
Automotive—B League
255 A. Rezek J. Schorman 601
St. Louis Traffic Club—Men
244 J. Ashworth R. Marcks 618
GRAND-PARK CENTER
St. Louis U. Students League
211 D. Braun J. Hart 582
DOWNTOWN BOWL
Friday Night Handicap
217 A. Fluck John Gromacki 576
J. C. Penney League
221 Werner Cleveland 573
DEL-MAR LANES
Friday Night Ladies
206 L. Brueggeman E. Swank 510
Amsco Mixed League
Men
202 D. Primavera E. Altmeyer 546
177 M. Steele M. Steele 477
KIRKWOOD BOWL.
Kirkwood City Employes.
166 F. Meckfessel D. Carter 445
Manchester Booster.
209 C. Hessick C. Dependahl 515
Pioneer League.
203 R. Zorn E. Faust 521
CENTURY LANES.
Goodfellows League.
244 Bill Adler C. Roberson 597
244 C. Degenhart
Ridgeview Hills League.
221 A. Loos J. Gillick 593
EDDIES LANES.
Friday Night Handicap.
202 Gamache Wolfe 539
Duchesne Council K. of C.
208 C. Kleiner C. Kreiser 573
STEIN BROS. BOWL.
St. Gabriel's Ladies.
193 Sue Sheffel Mildred Greenwell 479
U. CITY BOWL.
University City Loop Handicap.
227 George Winer Dave Sokolik 608
Christian Women's League.
173 Grace Comer Grace Comer 460
Friday Ladies Matinee.
180 H. Skoff N. Callewaert 488
U. S. Engineers.
258 Bits Berger R. Miles 580
Southside Handicap.
237 Lester Todd Lester Todd 657
GRAND-ST. LOUIS.
Carter Men.
219 F. Montrey J. Williams 569
Carter Women.
188 M. Riley M. Riley 487
Central Handicap.
214 A. Weinhaller E. Kilgore 579

High School Baseball.

Club.	1	2	3	4	5	6	7	R.	H.	E.
Principia	0	0	1	2	0	0	0	3	3	0
Taylor	0	3	0	0	1	1	x	5	8	3

Batteries—Cessna, Wentz and Byrd; Dawson and Bell.

Club.	1	2	3	4	5	6	7	R.	H.	E.
Granite City	5	2	0	0	0	3	2	12	19	2
Wood River	0	0	0	1	1	0	0	2	7	4

Batteries—Zellin and Katzera; Mouser, Ulett, Dorsey and Van Doren.

Club.	1	2	3	4	5	6	7	R.	H.	E.
Mehlville	0	0	0	3	0	1	2	6	7	4
Hadly	5	0	0	0	3	0	x	8	9	2

Batteries—Cornell and Alexander; Holly and Chetta, Tomek.

Club.	1	2	3	4	5	6	7	R.	H.	E.
Country Day	0	2	0	0	4	0	0	6	10	1
Burr	0	0	1	0	0	0	1	2	4	2

Batteries—Schneeberger and Avis; Sisler and Strassner.

Club.	1	2	3	4	5	6		R.	H.	E.
St. Louis U. High	9	4	1	6	4	3		27	18	9
McBride	3	1	0	1	3	2		10	10	10

Batteries—Bogdan and Schmidt, Schultz; Hey Koenig, Samuels and Bilyk.

Club.	1	2	3	4	5	6	7	R.	H.	E.
Chaminade	0	0	1	2	0	0	1	4	5	1
Marquette	0	0	1	2	0	0	0	3	5	1

Batteries — Bocklage and Archbault; Finn, Bucker and Wagner.

Club.	1	2	3	4	5	6	7	R.	H.	E.
Mexico M. A.	0	0	0	0	1	0	0	1	0	2
St. Peter's	3	1	0	2	0	0	x	6	6	2

Batteries — Lowrey, Tegmeier and O'Toole; Rothermich and Bortmeyer.

Club.	1	2	3	4	5	6	7	R.	H.	E.
De Andreis	1	0	7	0	5	0	3	16	10	4
Central Cath'lc	2	1	0	0	0	0	2	5	8	12

Batteries—Schnieders and Murphy; Halyachs, Halloran, Foran and Gasaway.

Club.	1	2	3	4	5			R.	H.	E.
Cathedral	12	7	2	0	0			21	10	3
St. Francis de Sales	0	2	2	0	0			4	5	3

Batteries—Smith, Reno and Gregson; Rieken, LeGrand, McManemy and Stockman.

Mrs. Ray Schwartz Has Low Gross of 86

Knowledge of her home course helped Mrs. Ray Schwartz of Norwood Hills Country Club to win first flight low-gross honors in the season's first St. Louis district women's weekly golf tournament.

The results:

LOW GROSS—First flight. Mrs. Ray Schwartz, Norwood Hills, 86; runner-up, Mrs. W. F. Anderson, Westborough, 87. Second flight: Mrs. A. E. Coates, Glen Echo, 90; runner-up, Mrs. C. E. Peters, Greenbriar, 91. Third flight: Mrs. M. L. Brand, Westwood, 103; runner-up, Mrs. Melvin Dubinsky, Westwood, 104. Fourth flight: Mrs. Joseph Frimel, Sunset, 112; runners-up Mrs. Fred Zimmerman, Rock Springs and Mrs. Al Jaco, Norwood Hills, 113 each.

LOW PUTT—First flight: Mrs. F. West, Triple A, 28. Second flight: Mrs. Pearl O'Brock, Triple A, 29. Third flight: Mrs. J. R. Patterson, Westborough, 32. Fourth Flight: Mrs. C. E. Ehrhardt, Norwood Hills, and Mrs. H. M. Newton, Normandy, each 34.

BLIND BOGEY—First flight: Mrs. J. J. Sharkey, Rock Springs, 90. Second flight, Mrs. Ben Vollmer, Norwood Hills, and Mrs. A. J. Scobie, Sunset, each 90. Third flight: Mrs. W. T. Brown, Triple A, 90. Fourth flight: Mrs. W. H. Meyerherdt, Westwood, 85.

Yesterday's Stars

By The Associated Press

Batting—Johnny Mize, Giants—Smashed two-run homer and single to help New York down St. Louis, 3-0.

Pitching: Bob Shantz, Athletics—Held Detroit to two hits in 10-inning relief as Mackman topped Tigers in 13th, 5-4.

LAST NIGHT'S FIGHTS

By The Associated Press

New York (St. Nicholas Arena)—Rocky Castellani, 162, Luzerne, Pa., outpointed Tony de Micco, 165½, Brooklyn, 10.

Indianapolis—Gerald La Brot, 139, Gary, Ind., stopped Jimmy Robinson, 147, Louisville, 3.

Tampa, Fla.—Tommy Gomez, 182, Tampa, stopped Alfredo Marchioni, 189, Argentina, 2.

Hollywood, Calif.—Charley Salas, 146, Phoenix, stopped Lawrence Brown, 148, Los Angeles, 7.

San Francisco—Tote Martinez, 138, Stockton, Calif., outpointed Lem Thomas, 137½, Chicago, 10.

San Diego, Calif.—Richard Jones, 145, Los Angeles, stopped Hank Herring, 145, San Diego, 8.

JOHNSON ORDERS ATLANTIC TREATY TALKS CENSORED

Bars Public Discussion by Members of Armed Services Except by His Office's Permission.

WASHINGTON, May 7 (UP) — Members of the armed forces have been ordered to refrain from discussing the Atlantic Pact publicly unless they first obtain permission from the office of Defense Secretary Louis Johnson.

This ruling was revealed by William Frye, head of the defense department's public information section, in a letter to R. Adm. A. M. Pride, chief of the Navy's Bureau of Aeronautics.

Adm. Pride had asked if Frye's "consolidated directive number one" required him to submit notes for a speech he had been invited to make before the Aircraft Industry Association at Williamsport, Va., on May 26.

"Consolidated directive number one" notified the Army, Navy and Air Force that its officers must submit any information they intend to make public in speeches, articles, interviews or similar matter for "security, policy and propriety review." The order was the first issued by Frye following Johnson's consolidation of all public information activities of the armed services.

In his reply to Pride, Frye called attention to a memorandum he had sent to secretaries of the armed services on April 31. It said:

"Pending final ratification of the North Atlantic pact, it is improper for military personnel to discuss this matter publicly except under the most unusual circumstances and then only after explicit policy clearance. It is requested that all personnel under your jurisdiction refrain from public speeches or writings on the North Atlantic pact without specific clearance in each instance by this office."

This memorandum was cited by Frye in an effort to show Pride just what types of subject matter must be cleared with Johnson's office before being released.

The Associated Press said Frye asserted the recent order imposed no additional restraints on freedom of military personnel to talk.

12 Hurt as Truck Upsets.

FAYETTEVILLE, Ark., May 7 (AP)—A truck carrying 15 University of Arkansas students to a picnic overturned after a collision yesterday. At least 12 were hurt.

MARRIAGE LICENSES.

Thomas R. Dunn — — 7336 Vermont
Dorothy E. Lotich — — 7300 Vermont
Francis G. Pomphrey — — 3831 Maffitt
Georgia B. Heitert — — 4133 Grove
Homer O. Miller — — 3638 Russell
Mrs. Margie M. Grengel — 3660 Flad
Herbert H. Lohmar — — Ferguson
Marguerite J. Donnelly — 2801 S. 18th
Doyle C. Pogue — — 3938 Washington
Mrs. Helen Floyd — — 3938 Washington
Paul F. Martineau Jr. — 5638 Mimika
Eleanore A. Stagoski—6134 North Pointe
Lester G. Lohse — — 3521A Giles
Violet A. Lanfersieck — — — Lemay
Duane W. Rolfingsmeyer—
5105A S. Broadway
Thelma L. Lewis — —1713A N. 13th
William A. Seeger — — 4515 Delmar
Mrs. Beulah K. Seeger — 5641 Clemens
Lewis H. Schaefer — — 5744 Terry
Virginia F. Schenk — — 2851 Abner
Harry Greenberg — — — St. Louis
Mrs. Mamie H. Walter — — St. Louis
Erhardt H. Weiss — 5024 Washington
Marie B. Clooney — — 4339 Olive
Thomas L. Scully — — 5562 St. Edward
Josephine L. Manea— — — 5864 Page
Joseph T. Uelhof — — 2012 Angelica
Delors M. Sandmeyer — — 4338 Blair
Henry Mendoza — — — 5064 Page
Petra Santacruz — — 1530 N. 19th
Edgar Johnson — — 4214 W. Evans
Ellen Brown — — — 4129 Delmar
Ralph F. Nelson — — University City
Kathryn E. Ludwig — — — Ladue
Herman Taylor — — — 2800 Locust
Clara E. Johnson — — 2650 Delmar
Richard J. Martin — — — Normandy
Mary C. Madden — — — Normandy
John J. Galimberti — — 4932 Pattison
Marie R. Magnano — — — Clayton
John S. Steiner — — — 5117 Goethe
Helen I. Murray — — Kansas City, Mo.
Frederick W. Spriggs — — 5122A Page
Helen Hanson — — — 406 Clara
Edward H. Beyer — — 4046 Laclede
Bessie F. Caldwell — — 4010 Olive
Francis A. Dower — — 3144 Portis
Josephine Vitale — — 3517 Park
William D. Lister Jr. — — 707 Bates
Audrey M. Suda — — 931A Withnell
Nehemiah Arbuckle — — 3625 Cook
Marjorie Baylock — — 4587 Garfield
Herbert J. Bollinger — — 1424 Salisbury
Eleanor M. Rauscher — — 2206 Hebert
Woodrow A Killian — 722 S. 4th
Theresa C. Scharafinski — 6309 Alaska
Robert H. Bender — — St. Louis county
Frieda M. Smith — — —1515 Semple
Ralph Walker — — 5111 Kensington
Dorothy E. Trexler — — — 5134 Maple
A. W. Bostick — — — — 3659 Cook
Mrs Mary Acron — — 3897 Windsor
William Z. May — — 3444 S. Jefferson
Sarah J. Brennan — 5900 S. Kingsh'way
Robert W. Krueger — — 5208 Ridge
Ruth E Wind— — — 3954 Arsenal
Milton J. Stephens Jr. — 4540 Claxton
Marion L. Kennedy — — 2938 N. Euclid
Madison J. Stephens— —6152A Delmar
Eva H. Kardell — — 4414 Ellenwood
Calvin B. Mayes — — — Overland
Mary A. Gammon — — — Jennings
William H. Franko — — 3251 California
Nelda H. Richter — — 3341 California
Harry A. Stoetzer Jr.— —4976 Plover
Mary R. Wizeman — — 3924 Nebraska
John F. Gallagher — — 5966A Wells
Elizabeth L. Cradick — 4922 Highland
Lloyd A. Thompson — 4914 W. Pine
Lois I. Pott — — Cape Girardeau, Mo.

BIRTHS RECORDED.

Important to parents of children born in Greater St. Louis: If your names do not appear in the birth column within two weeks after the birth of your child, call the physician or midwife and insist that record be sent to the Board of Vital Statistics, Room 10, Municipal Court Building.

BOYS.

E. and B. Hug, 2015 Kappel.
F. and M. Adkins, 4006 Cote Brilliante.
A. and E. Ballous, 4166 Delmar.
R. and G. Buell, 1492 Stewart.
F. and C. Nalton, 4417 Westminster.
E. and M. Faber, 2752 Goodfellow.
W. and B. Jordan, 7217 High.
L. and V. Kahen, 4910 West Pine.
J. and E. King, 2815 La Salle.
P. and B. Koenig, 5814 Victoria.
J. and C. Leonard, 1414 O'Fallon.
C. and M. Martin, 3228 Chouteau.
D. and T. Mauch, Lemay.
J. and E. McCrady, 5042 Maple.
C. and G. McCullough, 7506 Tennessee.
W. and J. Menner Jr., 4415 West Pine.
M. and R. Merchant, 3115½ Rutger.
R. and M. Palm, 1504A Elliott.
A. and S. Renick Jr., 3407 Hickory.
D. and D. Robinson, 1104 Gorgas.
L. and T. Shipp, 3311 Pine.
H. and A. Smith Jr., 1121 Walton.
R. and J. Taylor Jr., White Hall, Ill.
C. and E. Tichacek, 5633 Roosevelt.
J. and M. Warfield, 3812 Olive.
R. and D. Weisman, 8714 Redbud.
R. and R. Wunsch, 2040 Bland.
A. and R. Zonnis, 7526 Melrose.

GIRLS.

E. and R. Adams, 2229A S. Second.
S. and F. Biernbaum, 2818A Goodfellow.
M. and R. Boonshaft, 5475 Vernon.
S. and E. Braff, 5768 Westminster.
A. and G. Burjoski, 6010 Maple.
H. and G. Golden, 2207A Delmar.
R. and H. Gordon, 1362 Hodiamont.
S. and M. Graves, 1200A N. Euclid.
C. and G. Huntley, 1209A Franklin.
J. and B. Johnson, 752 Walton.
J. and A. Kelman, 1285 Goodfellow.
J. and M. Kister, 1A N. Clark.
K. and M. Louis, 4121 Washington.
G. and E. Love, 2740 Delmar.
C. and G. Medling, 1810 S. 7th.
M. and M. Melosi, 4411 Laclede.
N. and R. Messmer, 6407 Pernod.
V. and S. Murphy, 3500 Clark.
E. and S. Nevins, 927 Westgate.
W. and M. Pankow, Olivette.
J. and L. Perkins, 2631 Slattery.
J. and L. Peterson, 3001 Indiana.
H. and M. Priest, 4623 Maryland.
J. and S. Sirkin, 2623 Burd.
A. and M. Spirtas, Belleville.
R. and B. Steinfeld, 5873 Maffitt.
R. and F. Valentine, 1609 Linden.
F. and R. Walker, 770 Aubert.

29 DIE IN 34 DAYS IN HOME FOR AGED; INQUIRY STARTED

Doctor Indicates Indiana Inmates Are Undernourished, and Blames Politics.

FORT WAYNE, Ind., May 7 (UP) — The Allen county home physician today blamed "politics" for "many" of the 29 deaths at the home in the last 34 days.

Dr. Noah Zehr, county-appointed doctor for the home, said "both parties are responsible."

"Neither political party is more to blame than the other, but the political aspect has meant that people got key jobs because of party affiliation and not because of their qualifications," Dr. Zehr said.

He said insufficient funds might have contributed to the deaths, but hat it was "even more likely" that the personnel were not qualified for their jobs.

"They should have trained administrators to plan the diet," he said. "Instead, too much of the choice of personnel is based solely on party affiliations."

The patients who died were among about 300 aged inmates at the home.

William E. Roussey, president of the Allen county commissioners, said it had been reported that a "flu epidemic" caused the wave of deaths. He said an official investigation was under way to find out.

Roussey said all of the deaths had been reportedly from natural causes, but that "it seems very unusual."

Dr. Zehr indicated that he thought undernourishment had been the chief reason for the deaths.

"It sort of knocked us over," he said.

Three or four more of the patients in the home are likely to die, Dr. Zehr said.

Enlow Dissler, superintendent of the home, said he didn't think the string of deaths was anything alarming.

"It's much better now. We lost a few people, but they all were very old. All died natural deaths," Dissler said.

Dr. Zehr said the problem of malnutrition in the home was the result of giving inexperienced people the job of "running the biggest boarding house" in Fort Wayne.

Inspectors of the Indiana Board of Health were at the home last week and were expected to give recommendations to state officials.

CLERKS, TEAMSTERS FAIL TO SETTLE ORGANIZING FIGHT

Officers of the Retail Clerks' Union and the Teamsters' Union, both affiliated with the American Federation of Labor, failed to reach an agreement yesterday in a dispute which caused the clerks to be locked out of the office of the recently organized Department Store Council.

Vernon A. Housewright and Samuel Meyers, international president and vice president, respectively, of the clerks' union, left the council meeting after 20 minutes. Housewright declared the Retail Clerks' Union would continue to organize clerks in downtown department stores.

Meyers said he considered the status of the council the same as before his union was locked out. "No one has the legal right to change the status quo without permission of the clerks themselves," he stated.

Harold J. Gibbons, secretary of Teamsters' Local 688, said his union had refused to change its position. He has announced a plan to enroll several thousand food store clerks, now members of the Retail Clerks' Union. He reiterated that the clerks' union no longer was considered part of the council.

The teamsters' action is in retaliation for West coast raids by the clerks' organization on teamster personnel, Gibbons said.

THREE SIDES TO MOST LABOR DISPUTES, SAYS MINISTER

A "hopeful sign" in American economic life is that there are three sides instead of two on most issues that seriously divide management and labor, the Rev. Cameron P. Hall of New York, secretary, department of church and economic life, Federal Council of Churches, said here today.

He spoke at a conference held at Bishop Tuttle Memorial of Christ Church Cathedral, 1210 Locust street, under auspices of the Metropolitan Church Federation. The meeting, which will end tonight, is one of a series sponsored nationally by the Federal Council of Churches.

"There are 'provincials' who take extreme views on one side or the other depending upon whether their interest in production or distribution of wealth is greater, but there is a third group that is probably the largest of all," the Rev. Mr. Hall said. "In this group are those who rise above extremes and see good and bad in each."

BURIAL PERMITS.

Ella Wallace, 47, 1021A Eureka.
Walter Rheinheimer, 46, Affton.
Pinkie Warren, 57, 2315 Eugenia.
Wolf Diamond, 53, Madison.
Mattie B. Murphy, 53, 1336 Union.
Margaret Albers, 72, 2654 Natural Bridge.
Susie Louella Fitzsimmons, 58, 117 Loughborough.
Minnie Moore, 61, Lemay.
William T. Bright, 78, 5600 Arsenal.
James A. Royer, 72, 1511A Destrehan.
Adele Marie Witthoeft, 55, 4320A College.
Steven B. Littleton, 50, 6008 N. Broadway.
Emma C. Zepp, 85, 5224 S. Kingshighway.
Frank Chamberlain, 80, 5583 Enright.
Barbara Johnson, 80, 4416A Aldine.
Isaac Borley Cromwell, 79, 5846 Ridge.
Estella Douglass, 39, 4711 Newberry.
Elizabeth Betzler, 83, 4408 W. Florissant.
Elizabeth Maher, 70, 4036A Penrose.
Alexander G. Bernoudy, 82, 4608 McPherson.
Elmer E. Scheetz, 60, 5649 Goodfellow.
Ella Betz, 57, 3608A Montana.
John Husterer, 82, 3726A Maffitt.
Agnes Winkel, 73, 2437 Lemp.
Henry Smith, 64, 2207 N. Broadway.
Samuel C. Schneider, 48, Ferguson.
Alois Thiemet, 78, 3864 Meramec.
Ernst W. Falk, 73, 3644A Palm.
Mattie Bride Murphy, 53, 1336 Union.
Madelin Clara Kohl, 60, 3839 California.
Henry Warren, 70, 4510 Bircher.
Clyde House, 36, 1342 Elliot.
Frank Szykowski, 74, 3400 S. Grand.
Nicholas Fedak, 57, 1734 Washington.
Edmond E. Madelaine, 56, Unknown.
Anna Lively, 75, 1449 Benton.
Charles J. Holtfoerster, 68, 4470 Ashland.

Robbed of Cash and Rings

—By a Post-Dispatch Staff Photographer.

MR. AND MRS. SIMON WOLFF

JEWELRY OWNER WON'T PROSECUTE FALZONE

Cleveland Woman Says She Is Not Convinced He Stole Antiques.

Mrs. Albert Boedy, Cleveland antique dealer, does not wish to prosecute former State Senator Joseph A. Falzone for theft of jewelry valued at $565 from her display at an antique show at Hotel Kings-Way, she announced yesterday.

She told Assistant Circuit Attorney John J. Kelly it would interfere with her business to have to return here for a trial, adding she was not convinced Falzone had stolen the antiques. Asked if Falzone or his friends had communicated with her, she said they had not.

Falzone was arrested last Monday after he appeared at Page Boulevard Police Station with a key to a Delmar Station locker in which some of the stolen jewelry had been stored. He claimed he got the key to the locker from a woman in return for a loan of "$10 or $15."

In a related case, a temporary warrant has been issued charging Falzone with theft of two spoons and a ring owned by John Phillips, 525 East Argonne drive, Kirkwood. These items, valued at $45, were found in Falzone's room at the Lindell-Plaza Hotel. First Assistant Circuit Attorney J. W. Connor told Mrs. Boedy his office was still interested in prosecuting Falzone, and intended to press the charge of stealing the Phillips antiques.

DEATH OF TROY (MO.) MAN LAID TO ARSENIC POISONING

St. Charles authorities today referred the death of Samuel Anderson, a granite cutter, to authorities at Troy, Mo., for further investigation, after a Coroner's jury at St. Charles returned a verdict finding Anderson had died as a result of arsenic poison "administered by parties unknown at Troy."

Anderson died last Sunday at St. Joseph's Hospital, St. Charles, where he was admitted April 12. Dr. B. L. Neubeiser, a physician at the hospital, testified at the inquest that, at the time Anderson was admitted to the hospital, his illness was tentatively diagnosed as cancer of the liver. However, he said, subsequent examination indicated arsenic poisoning. An autopsy showed presence of arsenic in the system.

Anderson's wife, Mrs. Helen Anderson, testified her husband was a wine drinker and customarily took a bottle of wine with him to work. She said "anyone could have gotten to it."

HOLD-UP WITNESS CALLS POLICE; ROBBERS ARRESTED

Quick action by a passerby who saw a hold-up in progress resulted in the arrest of two men, identified as the robbers, in East St. Louis early today.

Louis Trost, employed by the American District Telegraph Co., which makes a specialty of burglar and fire alarms, called police when he saw two men knock down a third man at Collinsville and Missouri avenues.

Police, with Trost in their car, soon spotted the two men a few blocks away. Trost and the robbery victim, Durard Monroe, 2927 Bond avenue, East St. Louis, who had lost a $75 wristwatch and $20, identified them as the robbers. The two men, however, denied the hold-up. The watch and money were not found.

GEORGE D. CHOPIN NAMED TEMPORARY CITY JUDGE

George D. Chopin, a former assistant city counselor, was appointed yesterday by Mayor Joseph M. Darst as provisional city judge to sit next week on the bench of City Judge George J. Grellner while Grellner is on vacation.

Mayor Darst said that Grellner, a Republican, is entitled to two weeks of vacation but is taking only one at this time and will return to the bench at the end of the week.

A permanent appointment to replace Grellner with a Democrat will be made later, Darst said.

MAN, WIFE HELD UP, ROBBED OF $1200 IN CASH AND RINGS

Mr. and Mrs. Simon Wolff Threatened With Pistol by Intruder in Their Office.

Mr. and Mrs. Simon Wolff were robbed of $500 and two rings, valued at about $700, by an armed robber in the office of their wholesale produce company, 707 North Fourth street, yesterday afternoon.

Wolff told police the man, whom he had seen before but did not know by name, came into his office and pointed a pistol at them and demanded money. The man took the money from a desk and an open safe and then made Wolff remove two rings from his hand. Mrs. Wolff was permitted to keep a wedding band she was unable to remove from her finger.

After the robbery, Mr. and Mrs. Wolff were made to walk into the warehouse before the man fled.

POLICEMAN HURT IN AUTO ACCIDENT ON WAY TO WORK

St. Louis police today were investigating the circumstances surrounding an automobile accident last night in Jennings, in which Patrolman Gus Meyer, 2204A Salisbury street, was injured while en route to work at the Ruskin avenue police station.

Interviewed by St. Louis officers at the St. Louis County Hospital, Meyer said, police reported, that his brother-in-law, Walter Petering, whose address Meyer gave as 645 East Thrush avenue, was driving him to the station to report for duty at 11 p. m. when the accident occurred. He told police they were engrossed in conversation and passed by the station. When he realized this, Meyer said, he told Petering to turn around and, in doing so, they collided with a truck.

Jennings police, however, reported Meyer was driving east in West Florissant when his automobile struck a parked machine in front of 6812 West Florissant avenue, Jennings, veered across the street and hit a truck parked in front of 6805 West Florissant. St. Louis police reported there was no such address on East Thrush as that given by Meyer and efforts to find Petering were unsuccessful. An arrest order has been issued for him.

Meyer was reported by physicians at the hospital to be suffering from multiple cuts of the right leg, high blood pressure and possible heart disease and diabetes. He apparently had not been drinking, they said.

FIRST 1949 HEAT PROSTRATION

The first heat prostration case here thus far this year was reported yesterday. John J. Greischar, 5331 Cote Brilliante avenue, a letter carrier, collapsed at Clayton Post Office about 5 p.m., shortly after completing his rounds.

He was taken to St. Louis County Hospital.

LUTHERAN LEADERS SEEK CHURCH UNITY

Missouri Synod Presidents Call for Lay-Clergy Conferences to Plan Federation.

A resolution calling for conferences of pastors and laymen of the 18 Lutheran Church bodies in the United States and Canada with a view of eventual formation of a federation of Lutheran Church bodies, was adopted unanimously yesterday by the College of Presidents of the Lutheran Church, Missouri Synod.

The resolution was adopted as the three-day spring meeting of the College of Presidents ended. Presidents of the Missouri Synod's 32 districts in the United States and Canada attended the meeting at Holy Cross Evangelical Lutheran Church Hall, 3636 South Jefferson avenue.

Expressing "profound distress over Lutheran disunity" and a "willingness to co-operate in efforts to achieve Lutheran unity," the resolution proposed that the conferences of pastors and laymen be held "to establish existing agreement and to remove existing differences for the purpose of bringing about unity of Christian faith and fellowship" among Lutherans.

It called upon the Rev. Dr. John W. Behnken, president of the Missouri Synod, to approach leaders of all the other Lutheran church bodies in America with a proposal for the formation of an "inter-Lutheran committee" to arrange the suggested conferences.

The suggestion of layman participation in the conferences was said by a spokesman for the Missouri Synod to be an innovation in the thinking of all Lutheran bodies. He termed the proposal a "realistic approach to the cultivation of unity in American Lutheranism" and added that it, in effect, disavowed recent proposals made by other Lutheran church bodies calling for organic union.

"The Missouri Synod," Dr. Behnken said, in commenting upon the resolution, "always has supported the right of laymen to have a voice in the councils of the church. Laymen must understand the problems involved in Lutheran union and must help to solve them.

"All of us recognize that Lutheran union can be achieved only through Lutheran unity based on the Scriptures. Let us, pastors and laymen together, sit down at the conference table and meet our differences head-on. That is the way to move forward."

DEAN STARBIRD IN HOSPITAL

Mrs. Adele C. Starbird, dean of women at Washington University, is in Jewish Hospital for treatment of fractures of three vertebrae, which she suffered in a fall last Wednesday at William Woods College, Fulton, Mo. She fell after slipping on a rug.

Dean Starbird had delivered an address at the school. She returned to St. Louis yesterday before the extent of her injury was known. She will be unable to continue her duties at the university for about 10 weeks.

16-In. WIND-O-FAN $34.50
3-Speed
Cools Home or Apartment. Fully Guaranteed 1 Year. $5 Deposit Secures Delivery.
ALLTYPE SURPLUS
18th at Chouteau MA. 2054

SPECIAL
5-PC. PLASTIC TOP CHROME BREAKFAST SET $49.50
TERMS Open Mon. 'til 9:00 P.M. Open Daily 'til 5:30 P.M.
MOUND CITY FURNITURE COMPANY
2000 DELMAR

GET OUT OF DEBT!
The BUDGET PLAN will arrange to pay ALL your debts—starting now. YOU can get out of debt with payments you can afford. NOT A LOAN COMPANY. NO SECURITY OR ENDORSERS REQUIRED.
THE BUDGET PLAN, Inc.
315 N. 7th St., Over Katz Drug, 7th & Locust
MAin 3035

HILL-BEHAN has
UNPAINTED LAWN CHAIRS $3.95 Ea.

NEW & REBUILT
CHEV. ENGINES
Installed
Easy Terms NE. 7777
H & H Engine Exchange
4200 W. Easton, 13

To buy better family apparel buy at
NEW YORKER
OLIVE near 12th

UNPAINTED MASONITE TILEBOARD
3'x4' .96 ea.
4'x4' 1.28 ea.
4'x5' 1.60 ea.
Sloan Stores
2239 S. Vandeventer MOhawk 4000

LIBERAL TRADE-IN ALLOWANCE
HOTPOINT
COMPLETE LINE—EASY TERMS AND WE REALLY TRADE
Open Mon., Wed., Fri. Nite 'Til 9 P. M.
St. Louis' Largest Hotpoint Dealer
W. H. STANLEY CO.
5069 DELMAR FO. 0225

They're 10°-20° Cooler
KOOL VENT ALUMINUM AWNINGS
Sturdily built of lightweight aluminum to last a LIFETIME! Year 'round service. Windproof, weatherproof, fireproof. Beautiful baked enamel colors. For all buildings. No seasonal maintenance. First cost is only cost. Send for FREE color booklet on these VENTILATED awnings.
Showroom open Sun. 1-5 p.m., 2801 Gravois
KOOL-VENT METAL AWNING CO.
2801 Gravois Sidney 2240
ACCEPT NO SUBSTITUTES

BARBECUE EQUIPMENT FOR OUTDOORS
"FORSHAW" OF ST. LOUIS
12th Street Opp. City Hall

LEARN TO DANCE
TEENAGE SPECIAL
20 LESSON COURSE $12.50 Enroll Today
CLASSES NOW FORMING ENJOY THE FUN
COME IN TODAY
Sutter STUDIOS
306 N. 6th GA. 5766 6616 Delmar DE. 6072

"It's easy to pay the Stone Bros. way"
STONE BROS.
CREDIT JEWELERS
8th & Olive 5931 Easton 2647 Cherokee 2701 N. 14th
Neighborhood Stores Open Tonight

WHEN YOUR FLOORS SAG
CALL US
We level floors and correct any building failure in accordance with correct engineering principles. The result is a permanently satisfactory job.
REGISTERED ENGINEERS
DAY PHONES GR. 3092 GR. 3093
NIGHT PHONES HU. 1748 LO. 4203
E. F. DAVID
HOUSE MOVING COMPANY
1548 S. Vandeventer Ave.
Over 63 Years Successful Experience in St. Louis

ASPHALT SHINGLES
Heavy 210 Lb. Square edge & Hex.
$3.98 and $4.98 Sq.
AALCO BUILDERS SUPPLY CO.
14th & Chouteau CH. 2500

GAS FURNACES BOILERS
STOKERS OIL BURNERS
Installation Estimates Free
We Service Gas-Oil-Coal Burners
Over 25 Years Service
Curran
Gravois at California LA-2000

3-ROOM OUTFIT $189
TERMS
AMERICAN FURNITURE CO.
OPEN NITES
708 FRANKLIN 3301 MERAMEC

SKIMPY STOCK TRADE, CHANGES ARE SMALL

NEW YORK, May 7 (AP)—Supply and demand were in close balance in a sleepy stock market today. Price changes were mostly in minor fractions and gains and losses well balanced. Only skimpy business developed as many traders took the day off for a long weekend and those who did show up for work were in no mood for action. Turnover was 240,000 shares for the two hours.

News reports scarcely grazed the surface of the market. Even those issues directly affected by current developments showed little response.

Of 592 issues traded, 208 closed down, 179 up, 205 unchanged.

Associated Press average of 60 stocks closed unchanged.

Armour & Co. common and preferred, for instance, barely stirred despite the announcement late yesterday that directors had failed to take action on the preferred dividend normally due at this time. The common slipped one quarter while the preferred lost only one eighth, both prices at new lows for the year.

Kennecott Copper was relatively stable with a loss of one-quarter point or so. Late Friday, however, the company slashed the price of copper by 5 cents in an effort to stimulate lagging sales. At the same time, the threat of another strike menaced production at the company's huge Utah plant, the nation's largest copper mine.

General Electric was unchanged to fractionally off a good part of the day although the company announced it will lay off about 3400 employes at its Erie (Pa.) refrigerator plant by May. A previous announcement placed the figure at 1200 but the company later said a more drastice cutback was necessary because of "a further leveling off of the consumer market."

Tending higher were United States Steel, American Telephone, Southern Railway, Standard Oil (New Jersey).

On the sluggish side were Bethlehem Steel, Republic Steel, General Motors, Chrysler, American Smelting, Phelps Dodge and Gulf Oil.

Lifted a notch or two in the curb were Pantepec Oil, Parker Pen, United Gas, New Mexico & Arizona Land, Lynch Corp. and American Maracaibo. Shaded a trifle were Pennroad, Solar Manufacturing, Kaiser-Frazer, Bunker Hill Mining and Arkansas Natural Gas "A."

Corporate bonds moved narrowly.

ST. LOUIS STOCKS

ST. LOUIS STOCK EXCHANGE, May 7—Sales on the local exchange today were 300 shares, compared with 581 yesterday.

Ann. Div. In Dollars.	Sales.	High.	Low.	Close.	Net Ch'ge.
AmT&T	30	142½	142½	142½	+⅝
do rts	68	1 9-32	1¼	1¼	....
BkBl&E ½a	100	9¾	9¾	9¾	+¼
GenElec 2	60	37⅛	37⅛	37⅛	—⅜
GrieseW .35a	70	24	24	24	—¾
Sterl Al ¼a	40	12	12	12	+¼

a-Paid or declared in current fiscal year. k-Plus stock.

CLOSING QUOTATIONS.

Closing quotations on securities whose bids or offers changed:

Security.	Bid.	Offer.
Browns Shoe 1.70a	30⅞	.....
Century Electric ¼a	5½	.....
Griesedieck-Western 1.35a	23	24
Huttig ¼a	.....	28
Laclede Christy 1.40	11⅝	13
Laclede Gas .10a	6⅝	6⅝
Laclede Steel 1a	27	28
Midwest Pipe & Steel .15a	22	23½
Rice-Stix 2a	.....	21
Scullin Steel	13	14¼
Sterl. Al Pr. ¼a	11	12

McQuay-Norris Report.

McQuay-Norris Manufacturing Co. reported first quarter profits available for common stock were $53,978 equal to 15 cents a share, compared with $271,580 or 76 cents a common share in the comparable 1948 period.

NEW YORK BOND MARKET

NEW YORK, May 7—A selected list of bonds sold on the New York Stock Exchange today follow:

Security.	Close.	Security.	Close.
AT&T3⅛s59	107½	MaCen4½s60	69½
do2¾s75	95⅝	MichC4½s79	72¾
AmTob 3s62	103¾	MKT1st4s90	70⅛
ATSF 4s95	125⅝	MoP5s77F	84
ACL 4½s64	99	do g4s75	44⅞
AtlD1st4s48	55½	NatSt3s65	104
B&O		NOTM5s54	92½
cv4½2010	43½	NYC4½s	
BostMe4s60	79	2013A	58⅝
Celan 3s65	103¼	NYNHH4s	
CeG4½2020B	46	2007	60¾
CenP1st4s49	100½	NorP4s97	100⅛
CMSPP cv		PenCA13½s60	57¾
4½s2044	45	PnRR3¼s52	103
C&NW 4½99	53½	PhilEl2⅞s78	101⅛
CTHSE 2¾s-		RutI1st4½s41	10
4¼s94	74½	StLSF4½s	
ClEIll3s70	105¾	2022	53¼
DL&W 4s2042	60	do 4s97	85¼
GtNor 5s73	122½	SeaALinc4½s	
HudC 5s62A	91⅝	2016	63
H&Minc5s57	22	SocVac2½s76	96½
ICr4s55	104⅛	SoPac4½s81	84¼
ICCSL5s63A	94½	SouRyg4s56	90
IllTerm4s70	97	ThAve4s60	54
IntGN6s52	24¼	WMd4s52	99⅞
Koppers3s64	102	WestUn5s60	83¼
LehV4s2003st	34¼	WisCen4s49	77½

NEW YORK CURB MARKET

NEW YORK, May 7—Following is a selected list of prices on the New York Curb Exchange today:

Security.	Close.	Security.	Close.
AmGas&El2	45	Kaiser-Fraz	5⅞
AmMaracaibo	4⅛	LoneStGas1.20	23¾
ArkNGasA.30g	9¼	LouisL&E1a	18⅞
AroEquip.15g	8⅝	MarionPowSh	6⅝
AtlasPly1¼	13¾	McWillDrede	7⅜
AyrshireCal1	11¼	MidStPBvtc.85e	7¾
Babc&Wil4a	49¼	NatBellasH.20e	3⅛
BariumStl¼f	4⅝	NatUnRad	3
BlueRidge.27e	3	NMex&ArizLd	10¼
BrazTrL&P2	16⅞	NiagHudPow	10¼
BridgptOil	13¼	OkNatGas2b	30¾
BunkHill&S1a	14½	PancoastOil	2⅜
CanMarconi	1⅛	PantepecOil.96	7½
CitiesServ2a	46⅝	ParkerPen2a	19¾
ConsGUt.60a	11⅝	Pennroad½e	8⅛
ConsMn&S3a	86	PittsMetal¼g	17¾
CosdenPetro	6¼	RaytheonMfg	5¾
CrystalOilRef	3½	SaltDomeOil	7⅞
DomestCredit	3¼	SelectIndus	2¾
ElBd&Sh½e	14⅝	SimplicPat.10g	6
FairchE&A.20e	4⅝	Technicol.40g	14¼
FordMtLtd.212e	5	UnitGas1	17⅛
GlenDisB.80a	10¼	UnLt&Rys1f	28⅝
ImpOilLtd½	16⅞	USFoilB.20g	15
IntUtil1	13⅛	VenezuelPet	4⅝

WHOLESALE COMMODITY INDEX LOWEST SINCE NOV. 7, 1946

NEW YORK, May 7 (AP)—The Associated Press Index of 35 important wholesale commodity prices declined this week to 155.64, the lowest since Nov. 7, 1946.

The weekend figure compared with 156.20 a week ago and 186.75 a year ago. The base year of the index, 1926, equals 100.

Four of the six commodity groups touched new lows for the year—industrials, livestock, textiles and non-ferrous metals. Among the items declining were cattle, lambs, wheat, eggs, sugar, lard, cocoa, cotton cloh, hides, turpentine and copper.

COTTON OFF 30C TO 45C

NEW YORK, May 7 (AP)—Cotton futures, following a steady opening, turned slightly reactionary today.

A leading spot firm continued to liquidate the May 1949 delivery either on an outright basis or switches to July. Dealers indicated that there was a fair amount of hedges being attracted to the July delivery. Generally, however, new outside interests seemed to be curbed by a tendency to await export buying under ECA.

Futures closed 30 to 45c lower than the previous close.

	Open.	High.	Low.	Close.	Ch'ge.
May	33.78	33.78	33.68	33.69-70	—8—9
July	32.79	32.80	32.68	32.69	—8
Oct	29.21	29.23	29.09	29.13-15	—5—7
Dec	29.04	29.04	28.91	28.94	—6
Mch	28.94	28.95	28.85	28.85-86	—7—8
May	28.77	28.77	28.63	28.67	—8

Middling spot 33.85c n off 3c.
n-Nominal; b-bid.

BUTTER, EGGS AND POULTRY

ST. LOUIS PRODUCE ROW, May 7—The butter, egg and poultry markets as reported by the St. Louis Daily Market Reporter:

Eggs unchanged to ¼c lower for the week.

Butter unchanged to 1c lower for the week.

Heavy hens ½c lower for the week; commercial chickens unchanged to 1c lower; small nearby farm-raised chickens 1c lower; old ducks 3c lower; old geese 5c lower; young turkeys 3@5c lower; old turkey hens 5c lower.

EGGS—Base price of receiver to shipper, extra cases included, other grades cases returned. Extras, 47@48c; standards, 43@44c; current receipts, 40@41c; underweights, 50-54 lbs, 37@39½c; pullets, 35c.

POULTRY—Paying prices of wholesale receivers to shippers: Fowls heavy breeds, 28½c; leghorns, 25c; commercial fryers, broilers and roasters (load lots uniform sizes—mostly shippers weights) white, 32@32½c; red, 31@½c; grays, 31½@32c; nearby farm-raised fryers and broilers and roasters, white, 31c; colored, 30c; white, 2 lbs. and under, 29c; colored, 2 lbs. and under, 28c; leghorns, 27c; bareback, 20c; No. 2 springs, 15c; roosters, old, 22c; ducks, young white, 30c; old, 22c; muscovy, 20c; old geese, 20c; turkeys, young hens, 45c; young toms, 40c; old hens, 40c; old toms, 36c; No. 2 turkeys, 12@18c; guineas, 20c; squabs, dressed, 10 lbs. and up, per doz., 75c; under 10 lbs. 65c.

BUTTER—Nominal prices, delivered St. Louis; 92 score, 59@60c; 90 score, 56c; 89 score, 54½c.

CHEESE — Jobbing prices: Wisconsin twin and cheddars, 32½c; flats and singles, 33c; daisies and longhorns, 34¾c; process, 5-lb loaf, 33¾c; nearby cheese 1c less.

BUTTERFAT—No. 1, 52c per lb at country stations; No. 2, 3c less.

DOW-JONES AVERAGES

SATURDAY, MAY 7, 1949

Stocks.	Open.	High.	Low.	Close.	N. Ch'ge.	Sales.
30 Industrials	175.43	175.61	175.20	175.39	—.11	24,200
20 Railroads	47.43	47.49	47.34	47.43	+.05	6,300
15 Utilities	35.89	35.92	35.87	35.89	—.01	7,500
65 Stocks	63.23	63.29	63.15	63.22	—.01	38,000
40 Bonds	....	....	....	98.46	—.03	....

	30 Industrials.	20 Railroads.	15 Utilities.	65 Stocks.
1949 High	181.54	54.29	36.38	66.18
1949 Low	171.10	46.34	33.36	61.51

SATURDAY'S 14 LEADING NEW YORK STOCKS

Stocks.	Sales.	Close.	Ch'ge.	Stocks.	Sales.	Close.	Ch'ge.
Armour&Co	5,200	5½	—⅜	GenElectric	2,800	37⅜	—⅛
SunrayOil	4,200	11⅛	+¼	NorthAmCo	2,700	19⅝	+⅛
ElecPow&Lt	4,100	24¾	—¼	UnitedCorp	2,700	3⅛	....
GenPubUtil	3,200	14⅝	—⅛	BethSteel	2,300	29	—⅛
FeddersQuig	3,300	14	+½	WarnerBroP	2,300	12¼	....
PackardMot	3,300	4	....	CarrierCorp	2,200	15⅞	+⅜
RelianceMfg	3,100	7⅜	—⅜	WestinghEl	2,100	23¼	....

Sat. Sales.	Friday.	Week Ago.	Year Ago.	Year to Date.
240,000	780,000	314,180	638,660	81,144,373

WEEKLY STOCK TABLE IN SUNDAY POST-DISPATCH

A COMPLETE table of stock transactions on the New York Stock Exchange during the week giving individual sales, high, low, close and net change for the period, will be found regularly in the Sunday edition of the Post-Dispatch.

NEW YORK STOCK MARKET

NEW YORK, May 7—Prices on a selected list of stocks traded in on the New York Stock Exchange will be found in the following table.

Security.	Close.	Security.	Close.
AirReduct1	23⅛	IllPow2	30½
AlliedCh&D6a	178¾	IllTerm.80	8¾
AllisChalm1.60	29⅝	IntHarv1.40a	24⅞
AmAirlines	9⅛	InNicCan.60a	28
AmCan3a	92	IntPap3a	46¾
AmCyan1½a	40¾	IntShoe3	42⅝
AmLoco1.40	14⅝	IntT&T	10¼
AmPow&Lt	10	JohnManv.40g	33
AmR&StdS½g	12	Jon&LStl1.95b	26⅝
AmSmelt1½g	45¼	Kennecott¾g	43⅜
AmSugar4g	34¾	KernCLand3a	43½
AmT&T9	141⅞	LacledeGas.20	6½
do rts	1 7-32	Lig&M4a	79
AmTob3a	68	LeonOil	22½
AmViscos1½g	50⅝	Loew's1½	18
AmWoolen6a	26⅝	MathChem½g	37⅝
Anaconda¾g	28¾	Mid-ContPet3	43⅝
Armco2½	24¼	MissiCorp4⅜f	50
ATSF6a	89⅞	Mo-Kan-Texpf	21⅞
AtlasCorp½g	21¾	Monsanto2	52½
AvcoMfg.15g	6¾	MontWard2a	53⅝
BaldwinLoco1	10⅝	NashKelv1.40	12
B&O	9½	NatBis1.60a	34⅜
BendixAviat2a	30⅞	NatCont.80	6¾
BoeingAirpl1g	21½	NatDistillers2	17¾
BuddCo.60	9	NatGypsu¼g	14⅞
BurlMills1½a	14	NYCentral½g	11⅛
CanPac¾g	12⅛	NorPac1½g	14½
CaterpilTract3	56¼	NorStaPo.35g	10½
Celanese.60g	25⅞	OhioOil1a	28¼
Cen&SW.80	12¼	PanAmAir¼e	9½
C&O3	32¼	ParaPict2	22
ChicagoCor.60	10⅝	PennRR¾g	15⅛
CMStP&P	6⅞	Pepsi-Cola	11⅛
Chi&NW2e	13	PhelpsDodge4a	39¾
Chrysler2½g	51¾	Ph&RC&I1½g	13¼
CleveElIl2.20	40½	PhilipMorris2	41⅛
ClintonInd2.40	29¼	PhillipsPet3	61
ColoF&I1a	16⅛	PlyOil2b	46½
ColGas¾	10⅞	Pullman1g	35⅝
Comw&Sou.	3⅞	RadioCor½g	12
ConEdison1.60	23⅛	RepubSt1a	21½
ContCan¼g	33½	ReyTobB1.80a	35⅝
ContMotors.10g	6½	StLSFpfd5	40¼
ContOilDel1g	56½	StRegPap.60a	7
CornProd3.60	64⅛	Schenley 2	26
Crane1.60a	25	SeabAL1e	15⅝
CurtWr1	8¾	SearsRoe2a	38
Deere1a	33⅞	ShellOil3	35⅛
Den&RGW1g	25⅞	Simmons 1g	24½
DetroitEd1.20	22	SinclairOil2	22⅝
DistCorp1	13⅝	Soc-Vac1b	16
DrPepper.60	12⅛	SouPac5	40¼
DomeMin.70	16⅝	SouRy4	32
DowChem.90g	47⅜	StandBran1.20	18½
duPont2½g	191	StdGas&E$4pf	27¼
EastAirl	15⅛	StdOilCal4b	65
Eastman.90b	44¾	StdOil NJ1¼b	69
ElPasNG1.20	27⅝	Stidebaker¼g	18¾
EmersonEl1	10⅝	TexasCorp3b	55
Flintkote2a	23¼	Tran&WAir	16
Follansbee3	15⅝	Twent-CF 2	23¼
GenCable1	7½	Union Carb1g	38
GenFoods2a	42⅜	UnPac 5a	80¼
GenMot2¼g	59⅛	UnOilCal1¼g	30½
GenStlCpf6K	116¾	UnitedAirl	12½
Goodyear4	42½	UnitBisc1a	22½
Graham-Paige	2⅛	UnitedFruit 2a	49
GtNoRypf1g	38	USRub 2g	37¾
Greyhound1	11⅞	USSteel3¾g	71¾
GulfOil3b	55⅞	VickChem1.20	22
Homestake2	40½	WPennEl 1	19⅛
HoustonOil2	34½	Willys-Over	5
HudsonMot1a	11⅝	Wilson&Co½g	11¼
IllCentral	26⅞	Woolworth2a	46⅛
		YoungsS&T5	65⅜

Symbols: ††Ex-dividend. **Ex-rights. a-Also extra or extras. b-Plus stock dividends. d-Cash or stocks. c-Paid last year. f-Payable in stock estimated cash value on ex-dividend date. g-Declared or paid after stock dividend or split-up. k-Declared or paid this year on accumulative issues with dividends in arrears. p-Paid this year. *Dividend omitted, deferred or no action taken at last dividend meeting. r-Declared 1948 payable in 1948. y-Liquidating dividend. z-Payable in stock, exact cash values undetermined on declaration date.

SATURDAY'S STOCK AVERAGES.
(Compiled by the Associated Press.)

	High.	Low.	Close.	Ch'ge.
30 Indust.	89.1	88.9	89.0	—1
15 Rails	34.6	34.5	34.6	...
15 Util.	40.3	40.2	40.3	...
60 Total	63.5	63.4	63.5	...

SATURDAY'S BOND AVERAGES.
(Compiled by the Associated Press.)

	20 Rails.	10 Ind.	10 Util.	10 For.	10 Low Yd.
Sat.	90.4	102.0	101.9	70.7	109.9
Fri.	90.5	101.9	101.9	70.6	109.9

WHAT STOCKS DID SATURDAY.

	Up.	Down.	Unch.	1949 High.	1949 Low.
Saturday	179	208	205	13	25
Friday	234	476	240	20	31

FUND QUOTATIONS.

Quotations furnished by the National Association of Securities Dealers, Inc., of New York, which states they should indicate approximately prices as quoted by the sponsors or issuers:

Security.	Bid.	Asked.	Security.	Bid.	Asked.
Aera	4.20	5.18	GrSecS	4.46	4.85
AffF	3.60	3.94	IncInv	19.29	20.85
ABS	3.55	3.89	MBF	6.93	7.59
AxHFD	6.76	7.31	MInvT	24.26	26.23
BostFd	18.86	20.39	MI2dF	10.99	11.88
BullFd	15.87	17.39	NatW	12.86	13.81
DivShrs	1.34	1.48	PutF	14.14	15.21
E&HBa	24.22	25.91	WellF	16.66	18.18
FdInv	12.85	14.08			

No Armour Pfd. Dividend.

CHICAGO, May 7 (AP)—Directors of Armour and Company yesterday failed to declare the dividend normally due at this time on the meat packing company's $6 prior preferred stock.

Dividend arrearages on the prior preferred stock were cleared up in 1947, and the company has been paying $1.50 a share quarterly since that time. Dividends on the common stock, resumed in 1947 for the first time since 1937, were halted last year.

Possibility that the prior preferred dividend would not be declared has caused selling in the stock on the New York Stock Exchange.

Frederick Specht, president, said "inventory losses have been unavoidable" this year because of price declines. He said wholesale meat prices were down 20 to 30 per cent compared with last summer's high, fats and oils 50 per cent, and hides and leather about 40 per cent.

Postpones Dividend Declaration.

CHICAGO, May 7 (AP)—Directors of Reliance Manufacturing Co. today failed to declare the common stock dividend due at this time. The company has been paying 25c a share every three months.

Directors said consideration of a common stock dividend "should be postponed until later in the year when the results of operations covering a longer period can be examined." The regular quarterly dividend of 87½c a share on the preferred stock was declared, payable July 1 to stockholders of record June 15.

The company manufactures men's women's and children's work clothes and wearing apparel.

HOG PRICES BACK TO BEST LEVEL SINCE MID-APRIL

ST. LOUIS LIVESTOCK EXCHANGE, May 7—Hog receipts 500; market steady with Friday's average or 25c lower than early Friday; top $18.75. Cattle receipts 50, carried over for Monday. Sheep receipts none.

NATIONAL STOCKYARDS, May 7 (USDA weekly review of the livestock market)—Prices on steers, heifers and cows improved generally around 50c over the previous week's close despite some fluctuations, while bulls and vealers were held genreally steady, although spots weakened $1 on choice vealers. Replacement steers in small numbers shared in the upturn. Choice 934-lb. steers topped at $25.25 and 1207-lb. steers, $25, with majority good steers $23.25@24.75; medium to low good, $22@23, and few common and low medium, $20.50@21.75. Choice 733-lb. heifers, $25.25, with 652-lb. mixed steers and heifers, $25. Good heifers and mixed yearlings cleared mainly from $23.50@25; common and medium, $20@22.75; good cows cashed at $19.50@21; common and medium beef cows, $17.50@19, with canners and cutters, $14@17; good sausage bulls top $21; few beef bulls above $20; medium and good bulls sold mostly from $19@21; cutter and common bulls, $17@18.50; good and choice vealers bulked from $24@28; common and medium, $18@23, with culls around $13@15.

Barrows and gilts closed the Friday-to-Friday period 75c@$1.25 higher, sows 50c@$1 higher and at the highest levels since the middle of April. The top late reached $19 with bulk of 180-240 lbs. for the week at $18@18.75; 250-300 lbs., $17@18.50; 140-170 lbs., 16.75@18.25, and 100-130 lb. pigs, $14@16.75. Sows topped late at 17, bulk for week $13.50@16.50.

Compared last Friday the sheep market generally unchanged; run included six decks old crop shorn lambs No. 1 and 2 skins, mostly good grade, $28@28.75; small lots of clips, $29@29.50; otherwise little on which to base a market; few merely good wooled lambs, $28@29; fewer than 100 spring lambs for period; these largely $30@33; top, $33; wooled slaughter ewes largely $13; shorn ewes mainly $12; cull ewes, $8@10.

GRAIN PRICES CLOSE DOWN AFTER UPTURN

CHICAGO, May 7 (AP) — Grains slumped toward the close on the Board of Trade today, giving up gains scored in early dealings. Some of the selling represented evening-up operations by local traders prior to the weekend.

May wheat again acted firmer than the rest of the market, pushing to a new high for the week in early dealings. At that point, however, a large southwestern commission house sold a fair quantity of these contracts and the price declined.

Dealings in other commodities were without much feature, although considerable short-covering was noted in the May soybean delivery in early trading.

Wheat closed 2c to 2⅛c lower; corn was ¾@1½c lower; oats were ⅛c to 1c lower; rye was ¾c to 1c lower; soybeans were 1½c lower to ¼c higher, and lard was unchanged to 13c a hundred lower.

Short-covering in the May wheat delivery again featured the market. May wheat went to a new high since last Thursday's price break. May soybeans also were firm, inching up to the best level since last February. Short-covering also featured trading in this delivery.

An announcement by the Commodity Credit Corporation that it would not sell any of its wheat at below cost, plus carrying charges, again gave no comfort to the shorts in May wheat. Traders figured this price would be about $2.43 at Chicago.

Widespread rains fell in the southwestern winter wheat belt over night, but the northwestern spring wheat belt did not get much moisture.

	High.	Low.	Close.	Prev. Close.
WHEAT.				
ChiMay	225	221¾	221¾ 22	223¾ 24
ChiJuly	195¼	192⅝	192⅝ ½	194¾ ½
ChiSept	195¼	192¼	192¼ ⅜	194⅝
ChiDec	197⅝	194½	194½ ⅝	196⅝ ¾
KCMay	216	212¾	213¼ 12¾	215⅜
KCJuly	186	183⅝	183¾	185⅝
KCSept	186⅝	184⅜	184¾	186⅛
KCDec	187½	185¾	185⅝	187a
MinMay	222¼	219	219⅝	221¼
MinJuly	202⅛	199½	199½	201⅛
MinSept	.....	.....	190⅞	192½
CORN.				
ChiMay	134	132¼	132⅝ ¼	133¾ ⅞
ChiJuly	132½	130½	130½ ¾	131¾ ⅞
ChiSept	125⅝	124⅛	124⅝	125⅝
ChiDec	114⅜	113½	113⅝	114⅜
KCMay	133	132⅝	132⅝	133½n
KCJuly	132	132	132	130½n
OATS.				
ChiMay	68	66⅝	66⅝ ¾	67⅝ ¾
ChiJuly	61⅝	60⅞	61	61⅛ ¼
ChiSept	61½	60¾	60⅝	61¼
ChiDec	62½	61⅞	62	62⅜
MinMay	61⅞	61⅛	61⅛	61⅝
RYE.				
ChiMay	128⅜	127¼	127½	128
ChiJuly	129⅜	128¼	128¼	129¼
SOYBEANS.				
ChiMay	231⅛	228½	229-¼	230¼
ChiJuly	220	217½	217¾ ½	219
ChiNov	203½	201¼	201½	202¼
LARD.				
ChiMay	11.72	11.67	11.67	11.67
ChiJuly	11.85	11.67	11.67	11.80
ChiSept	11.92	11.75	11.75	11.87
ChiSept	11.95	11.77	11.77	11.90
ChiOct	.....	.....	11.77	11.87

St. Louis Cash Grain.

MERCHANTS' EXCHANGE, May 7—Saturday's cash grain market: Wheat receipts, 4 cars, 1 sold; No. 2 mixed, $2.38¼. Corn receipts, 25 cars, 3 sold; No. 2 yellow, $1.36½@1.37¼; sample grade yellow, $1.35. Oats receipts, 4 cars, 2 sold; No. 1 white, 72¾c; No. 2 white, 72¾c.

COMMODITY MARKETS

NEW YORK, May 7—The Associated Press weighted wholesale price index of 35 commodities (1926 average equals 100.) Saturday ††155.42; Friday 155.64.

	1949	1948	1947	1946
High	177.37	208.14	207.94	169.72
Low	155.42	176.70	164.04	112.02

Commodity prices Saturday with previous close:

	Saturday.	Prev. Close.
BUTTER, Nov. Chi.	xx	.5940
COCOA	xx	.18¾n
COFFEE S 4	xx	.26½@¾n
COTTON, mid. spot	.3385	.3388n
COTTON, 10 mkt.	.3299	.3307
COT'NS'D OIL, May	.1365	.1364
COPPER, Conn Val.	.18½	.18½
COPPER, major mine operat.	.20@.23½	.20@.23½
EGGS, Oct. Chi.	xx	.5015
HIDES, lt. nat.	xx	.24⅜
LARD, loose	11¼	.11¼
ROSIN (B)	xx	5.75
RUBBER 1 r s s	xx	.18¾n
SILVER (For) NY	.71½	.71½
†STEEL SCRAP	23.08	....
SUGAR, raw	xx	.057n
TIN	1.03	1.03
TALLOW, p.b.	xx	.05½
TURPENTINE	xx	.39¼
WOOL, cert.	xx	1.19n
WOOLTOPS	xx	1.56n
*BRAN	52.25@52.75	52.25@52.75
*FLOUR hrd. pat.	xx	5.46
*LEAD	.138	.138
*SOYBEANS, 2 yel.	xx	2.12
*WOOL, Mo.-Ill.	.40@.42	.40@.42
*ZINC	.12½	.12½

*Local. †Iron Age Index May 4.
††New 1949 low.

VEGETABLES AND FRUITS

ST. LOUIS PRODUCE MARKET, May 7—Appended quotations as reported by the "St. Louis Daily Market Reporter" represent first-hand wholesale sellers' prices in less-than-carload quantities unless otherwise stated:

POTATOES—100-lb sks West, No. 1 russets $4.40@5; utility $4; Nebr. tri $4; Nor. white $4.50@4.65; Me. and Can. white $5. NEW POTATOES—Sou. 100 lbs. "A" $5@5.50, "B" $3@3.25; Calif. long white No. 1 $5. ONIONS—50-lb sks Tex. yel No. 1 $2.50@3; jumbo $3@3.35; boilers $1.75@2; barbosa $2.25@3; No. 1 white $5.25; No. 2 $1.25@2.25.

ASPARAGUS—H-g bchs doz gn $1.50@2.25; small, $1.25@1.50; white, $2@3; small $1.25@1.75. BEANS—Sou. hprs $3.25@4.50; fava 40 lbs $5. BEETS—Tex. ½ crts $2@2.50. BROCCOLI—Calif. crts $5.50@6. CABBAGE—50-lb sks Sou. best $1.85@2.25. CABBAGE PLANTS—Ill. flt $1.75.

CARROTS—West. and Tex. crts, $3.50@4.75. CAULIFLOWER — West. crts, $3.15@3.25. CELERY—Fla. crts pascal $3@3.50; gold heart $3.25@3.75. COLLARDS—Sou. bu $1. CORN—Tex. ½ sks. $2.25@2.75. CUCUMBERS—Fla. and Tex. bu $3.25@7. EGGPLANT—Fla. bu $2.50@3.25. ENDIVE—Fla. bu. $2.25@2.50. ESCAROLE — Fla. hpr. $2.25@2.50.

GARLIC—Calif. lb 28@40c. GREEN ONIONS—H-g bchs doz 35@60c. GUMBO—Tex. bu $11. KALE—H-g box 50@60c. LEEKS—H-g doz bchs $1.25. LETTUCE—Calif. crts 4s-5s $4.75@5.50; Ariz. $1@5.50; Ill. bu leaf $2.50@2.75; h-g 10 lbs $1.50@2; 15 lbs $2@2.75. MUSTARD—H-g box 60@75c. MUSHROOMS—Midw. lb 60c; pts 20@25c.

PARSLEY — H-g bchs doz 35@45c. PEAS—West. bu $2.50@3. PEPPERS—Sou. bu $6@6.25. PEPPER PLANTS—Ill. flats $2.50. RADISHES—H-g bchs doz red 35@50c; white 40@60c; Mo. bu $3.25. RHUBARB—H-g bchs 40@75c. SPINACH—H-g box 25@50c; bags doz $1.60.

SQUASH — Sol white $3.25; acorn, $4.25. SWEET POTATOES—H-g n hall and n gold $4.25@5; P. Rican $5.50; Sou. P. Rican $5.75@6. TOMATOES—Repacked 1-lb carton 13@15c; orig. lugs $1.25@4.35. TOMATO PLANTS — Ill. flats $2.35. TURNIPS — Sou. 50 lbs $1.50, bnchs doz $1.10@1.25. TURNIP TOPS—H-g box 65@85c.

APPLES — Ill. bu No. 1 $4@4.25; northwest box $3@4.50. BANANAS—Per lb 11@13c. ORANGES—Fla. box $4.25@6. GRAPEFRUIT — Fla. box white $5.25. STRAWBERRIES—Ark. 24 qts $6.75@9; Tenn. $5.75@8. WATERMELONS—Fla. cwt $7.

General Steel Castings $3 on Preferred.

Directors of General Steel Castings Corp. declared a dividend of $3 on the company's $6 preferred stock payable July 1 to holders of record June 20. This payment will reduce arrears on the stock to $51 a share. Payment of $3 each were made in January and April.

HIGH LOW RAIN
(Observations at 7:30 a.m. for previous 24 hours.)

	High	Low	Rain
Atlanta	84	63	.26
Bismarck, N. Dak.	66	36	...
Boston	66	54	...
Chicago	91	49	...
Cincinnati	88	62	...
Columbia, Mo.	85	56	...
Denver	43	37	.92
Detroit	90	47	.08
Fort Worth	87	64	...
Kansas City	78	56	...
Los Angeles	90	...	...
Memphis	90	66	...
Miami	83	69	...
Minneapolis	65	41	...
New Orleans	89	66	...
New York	93	61	.62
Oklahoma City	87	61	...
Phoenix, Ariz.	85	52	...
Pittsburgh	89	63	...
St. Louis: City	88	55	...
Airport	89	54	...
Washington, D.C.	90	67	...

SAVE ⅓ THE COST—ORDER YOUR WANT AD FOR SEVEN DAYS—PHONE MAIN 1111

FUNERAL DIRECTORS

NORTH

LEIDNER UNDERTAKING CO. 2223 St. Louis. CH. 1654. Established 1859.

NORTHWEST

CALVIN F. FEUTZ FUNERAL HOME, 4828 Natural Bridge, EV. 2787.

FLORISTS

SPRAYS, $2.98 UP
BASKETS — — — 4.95 Up
C. BARIS, Florist
DELMAR & SKINKER
CA. 7100 CA. 7100
CHARGE ACCOUNTS INVITED

NETTIE'S
FLOWER GARDEN
Sprays, $3.50 up; baskets, $5 up.
3801 S. Grand GR. 9600

Remember Mother with Flowers. McEWEN, FLORISTS. D. Usher—G. Isenhower. 7 N. Central (Clayton), PA. 5741.

MOTHER'S DAY SPECIALS; flowers for all occasions. Smith Home Florist, 5363 Theodosia, FO. 1170

BEAUTIFUL spray, ribbon bow to match, from $3.50 up. GRIMM & GORLY, CE. 5000.

HAROLD'S FLOWERS, for all occasions, 6015 Chippewa, HU. 9498.

CEMETERIES

Be Prepared.

OAK GROVE
"THE FINEST"
CEMETERY MAUSOLEUM
CREMATORY
CA. 8606. 7800 St. Charles rd.

Hiram Cemetery (Masonic)
6-grave; sacrifice. Wabash 0667W.

BEAUTIFUL MOUNT HOPE CEMETERY AND MAUSOLEUM, NON-SECTARIAN. 1215 LEMAY FERRY RD. HU 8600. SOUTH SIDE'S ONLY MAUSOLEUM.

LAKE CHARLES, the Burial Park of Natural Beauty, 7723 St. Charles rd. PA. 1760.

SUNSET BURIAL PARK; beautiful nonsectarian, perpetual care, terms. 10180 Gravois VI. 3-2661

PRIVATE party; 6-grave lot; section 20, Memorial Park; sacrifice. Box D-359, Post-Dispatch.

LAKE CHARLES BURIAL PARK; 6 graves, section 1, LA. 4432.

MOUNT LEBANON Cemetery Lots; owner; cheap. Wabash 3236R.

CREMATORIES

OAK GROVE CHAPEL Crematory, the newest, finest in St. Louis. 7800 St. Charles rd. CA. 8606

VALHALLA Chapel of Memories. 7600 St. Charles rd., CA. 4900.

DEATHS

ACKERMANN, CHARLOTTE (LOTTIE) E. (nee Potthoff), 4619 Lee av., Fri., May 6, 1949, beloved wife of Alexander Ackermann, dear mother of Julia Andrews, Mabel E., Harry J. and Jack A. Ackermann, sister of Clara Kleine, Julia Le Page, Mabel Moeller, John H. and Harry C. Potthoff, our mother-in-law, grandmother, sister-in-law and aunt.

Funeral from DREHMANN-HARRAL Chapel, 1905 Union bl., 2 p.m., Tues., May 10. Interment Zion Cemetery. Member of U. S. Army Mothers Post No. 30 of Missouri.

ALT, RICHARD CASPER; 7827 Wallinca ter., Fri., May 6, 1949, husband of Alvera Platt Alt, father of Joanne A. Marx and Richard Casper Alt Jr., brother of Cora E. Alt of Long Beach, Cal.

Services at LUPTON Chapel, 7233 Delmar, Sat., 4 p.m. Interment private. Please omit flowers.

ANLER, JOSEPH H., of 4525A Red Bud, former organist and choir director of St. Liborius Church, fortified with the Sacraments of Holy Mother Church, Fri., May 6, 1949, at 12:50 p.m., beloved husband of the late Amanda Anler, dear father of Rev. Joseph H., Magnolia, Marguerite, Mrs. Francis Kohn, Mrs. B. A. Schiene and the late Octavia Uhlenbrock.

Funeral Mon., May 9, at 9:30 a.m., from GOODHART & GOODHART Funeral Home, 2228 St. Louis, to St. Liborius Church, Hogan and North Market. Interment Resurrection Cemetery. Deceased was a member of Men's Sodality of St. Engelbert Church; Branch No. 306, C. K. of A.; Marquette Council, Knights of Columbus; Laymen's Retreat League; Holy Name Society of St. Liborius Church.

BAFUNNO, IRENE G. (nee Wathen), 3603 Wright st. (St. Ann's Village), Fri., May 6, 1949, 1 a.m., beloved wife of Ercole (Mickey) D. Bafunno, dear mother of Lillian Willman and Dolores Patten, dear sister of Edith Schulz, dear mother-in-law, grandmother, aunt, great-aunt and cousin.

Services Mon., May 9, 1:30 p.m., from COLLIER'S Colonial Home, 10123 St. Charles rd. Interment Valhalla Cemetery. Member of Meridian Chapter No. 442, O.E.S. O.E.S. services Sun., 8 p.m.

BERGER, REGINA (nee Crump), 4433 Osceola, fortified with the Sacraments of Holy Mother Church, Sat., May 7, 1949, beloved wife of the late Theodore J. Berger, dear mother of Thaddeus W. and Raymond V. Berger and our dear mother-in-law, sister, sister-in-law and aunt.

Funeral Tues., 8:30 a.m., from JOHN L. ZIEGENHEIN & SONS Funeral Home, 7027 Gravois, to St. John The Baptist Church, Interment Calvary Cemetery.

BRADLEY, DR. ARTHUR H., May 7, 1949, husband of Gertrude M. Bradley, uncle of Alvius T. and Hardin Earl Bradley.

Dr. Bradley will lie in state at ALBERT H. HOPPE Funeral Home, 4911 Washington bl. Services private. Please omit flowers.

BUERMANN, LEONARD M., of Rock Hill, Mo., suddenly Thurs., May 5, 1949, 12:10 a.m., beloved husband of Evelyn Buermann (nee Horch), dear father of Bernice and Margaret Buermann, dear son of William and the late Christine Buermann and our dear brother-in-law, son-in-law, nephew and cousin.

Funeral Mon., May 9, 10 a.m., from JAY B. SMITH Funeral Home, 7456 Manchester, to Lakewood Park Cemetery. Deceased was a member of Webster Groves Lodge No. 84, A.F. & A.M.

DONAHOE, MARY, 937 Park, Fri., May 6, 1949, dear aunt of Mrs. Margaret Moran, great-aunt of Mrs. Martin Schroeder, Norbert, Cecil, James, John, George and Glennon Moran and our dear friend.

Funeral from SCHNUR Funeral Home, 3125 Lafayette, Mon., May 9, 7:30 a.m., to St. Vincent's Church. Interment Greensburg, Ind. Deceased was member of St. Vincent's Church Altar Society.

ECKERT, MARTIN, 4615 Lindell bl., Fri., May 6, 1949, husband of Amelia E. Eckert, father of Milton K. Eckert, brother of Fred L. Eckert, Elizabeth Eckert and Mrs. George Placke.

Services at WAGONER Mortuary, 4161 Lindell bl., Mon., May 9, 10 a.m. Interment private. Please omit flowers.

FURLONG, MICHAEL A., 5368 Maple ave., Thurs., May 5, 1949, husband of Mary Ellen Furlong, deceased, dear father of Robert E. and the late Dr. Joseph A. Furlong, dear father-in-law of Cecille V. Furlong and dear grandfather of Robert E. Furlong Jr.

Funeral from DREHMANN-HARRAL Chapel, 1905 Union bl., 8:30 a.m., Mon., May 9, to St. Rose's Church. Interment Calvary Cemetery.

HANDING, LEO F. (SKIP), May 6, 1949, fortified with the last rites of Holy Mother Church, dearly beloved husband of Melba Handing (nee Beckmann), dear brother of Florence Severin and the late Harry Handing, our dear brother-in-law, uncle, great-uncle, nephew, cousin and friend.

Funeral from WATSON-BOCKLAGE, 6536 Clayton rd., Mon., May 9, 2 p.m. Interment Valhalla Chapel of Memories. Those wishing to honor Mr. Handing with memorials please remember the Cancer Society, 3713 Washington.

Parking rear of funeral home.

HEUER, CHARLES F., entered into rest Thurs., May 5, 1949, beloved son of Elizabeth and the late Charles Heuer, dear brother of John, Kate Carey and Lillian Rich, our dear uncle and brother-in-law.

Funeral from CULLINANE BROS. Funeral Home, 3320 N. Kingshighway, Mon., May 9, 8:30 a.m., to Holy Name Church. Interment Calvary Cemetery.

HUSTERER, JOHN SR., May 5, 1949, 3726A Maffitt av., beloved husband of Dora Erfurt Husterer, dear father of John Jr., Dorothy and Helen Husterer, dear brother of Anna Carey, uncle and brother-in-law.

Funeral Mon., May 9, 8:30 a.m., from the A. KRON Chapel, 2707 N. Grand blvd., to St. Teresa's Church. Interment Calvary Cemetery.

JAKUBOWSKI, STANISLAUS F., 3426 Utah, fortified with the Sacraments of Holy Mother Church, Fri., May 6, 1949, dearly beloved husband of the late Frances Jakubowski (nee Konkel), dear father of Mrs. Cecelia Wilhelm, Stanley, Mrs. Ann Holmes, Mrs. Veronica Ceresia, Anthony, Mrs. Leona Le Maitre, our dear father-in-law, grandfather, great-grandfather and uncle.

Funeral Tues., May 10, 8:30 a.m., from IMBIEROWICZ Funeral Home, 5401 S. Grand to St. Hedwig Church. Interment Calvary Cemetery. Deceased was member of the P.N.A. Group No. 76 P.R.C.U. of America No. 324, Polish Falcons No. 45 and Holy Name Society.

McCARTHY, JOHN W., Fri., May 6, 1949, fortified with the Sacraments of Holy Mother Church, beloved husband of the late Margaret McCarthy (nee Stanton), dear father of Walter P. McCarthy of Chicago, Katherine Asinger, Margaret Horn and John S. McCarthy, dear brother, father-in-law, grandfather and great-grandfather.

Funeral Mon., May 9, 9:30 a.m., from STROOT-CARROLL Funeral Home, 4600 Natural Bridge to St. Matthew's Church. Interment Calvary Cemetery. Member of Carpenters' District Council, Local No. 185 and Modern Woodmen of America, Tower Camp, No. 8305.

KERTH, FRED L., 115 N. Meramec ave., Clayton, May 6, 1949, beloved husband of the late Katherine Kerth (nee Wagner), dear father of Matilda Kerth Anderson and Arthur Kerth, dear grandfather of Myrtle Ruwwe, our dear brother, brother-in-law and father-in-law.

Funeral Mon., 2 p.m., from the BOPP Chapel, Hanley rd. and Forsyth bl., Clayton. Interment St. Lucas Cemetery. Mr. Kerth was a member of Clayton Lodge No. 601, A. F. and A. M.

MEYER, ANNA M. (nee Hilleman); 4203 Marshall rd., Fri., May 6, 1949, widow of the late William Meyer, dear mother of Clarence D. and Randell W. Meyer, dear sister, grandmother, sister-in-law, mother-in-law and aunt.

Funeral Mon., May 9, 3 p.m., from BAUMANN BROS. Funeral Home, 2504 Woodson rd., Overland. Interment Zion Cemetery.

MACKE, HERMAN T., REV., pastor of Guardian Angels Church, at Oran, Mo., Tues., May 3, 11:18 p.m., fortified with the Sacraments of Holy Mother Church, son of the late George Macke and Louise Strategier, dearly beloved brother of Sister Mary Frederica, S.S.M., Mrs. Josephine Debo, Miss Anna M. Macke, Ben J., Fred J., and F. George Macke, dear brother-in-law, uncle, nephew and cousin.

Funeral Mon., May 9, at Guardian Angels Church, Oran, Mo. Office of the Dead at 9:30 a.m. (Standard Time), Solemn Pontifical Requiem at 10 a.m. Burial in Church Cemetery. Member of W. C. U. and C. K. of A.

MOORE, DR. JAMES THOMAS, Owensville, Mo., Thurs., May 5, 1949, dear husband of Bertha Moore (nee Maune), father of Almedia Meadows and James Edward Moore, dear brother, brother-in-law, father-in-law, grandfather and uncle.

In state at GOTTENSTROETER Funeral Home until noon Sunday. Services from Owensville M.E. Church at 2 p.m. Interment City Cemetery, Owensville, Mo., Owensville Lodge, No. 624, A. F. and A. M., officiating.

MUELLER, REV. THEO. L., entered into rest in his 87th year on Sat., May 7, 1949, beloved husband of Selma Mueller (nee Haeberle), dear father of H. L. Mueller, Rev. Edmund F. and Richard A. Miller, our dear brother, father-in-law, brother-in-law, grandfather and uncle.

Remains in state at PASCHEDAGHENKE Funeral Home, 2825 N. Grand bl., until Mon., May 9th, at 11 a.m. Funeral same day, 2 p.m., from Bethel Ev. and Ref. Church, Garrison and Greer avs. Interment St. John's Cemetery. Please omit flowers. Parking rear of chapel.

NAES, HARRY J., 4629 Newport, Fri., May 6, 1949, 4:25 a.m., beloved husband of Margaret Naes (nee Lorenz), dear father of Elmer Naes and Geraldine Hampel, our dear brother, brother-in-law, son-in-law, father-in-law, grandfather, uncle, nephew and cousin.

Funeral Mon., May 9, 8:30 a.m., from JOS. P. FENDLER JR. Funeral Home, 7128 Michigan at Nagel, to St. John the Baptist Church. Interment Resurrection Cemetery. Member of Married Men's Sodality.

PURTELL, LILLIAN (nee Schreiber) of 5315 N. Euclid, Fri., May 6, 1949, 4:15 a.m., beloved wife of Michael F. Purtell, dear sister of Mrs. George Gauden of Studio City, Cal., our dear sister-in-law and aunt.

Funeral from SULLIVAN'S, Euclid at St. Louis av., Mon., May 9, 8:30 a.m., to St. Philip Neri Church. Interment Memorial Park Cemetery. Deceased was a member of Walker Jennings Auxiliary.

REIKER, EMMA M., 3022 Capehart dr., Velda Village, Fri., May 6, 1949, fortified with the Sacraments of Holy Mother Church, dear mother of Gilla Adams, Marie Foster, Beatrice Short and Margaret, Edward, Harold, Marion, John and Clarence Reiker, sister of Mrs. Josie Cowan, our mother-in-law, grandmother, great-grandmother and aunt.

Remains in state at DREHMANN-HARRAL Chapel, 1905 Union bl., until 9 p.m., Sat., May 7. Interment at Cape Girardeau, Mo.

RUBINSTEIN, CARRIE BLOCK, May 4, 1949, beloved wife of the late Max Rubinstein, dear mother of Mrs. Joseph J. Yawitz and Mrs. Louis H. Metzler, beloved sister of Mrs. Gus Hyman, our dear grandmother and great-grandmother.

Funeral from the RINDSKOPF Chapel, 5212 Delmar bl., Sun., 1:30 p.m.

SCHULER, IRENE, Fri., May 6, 1949, beloved wife of Charles Schuler, dear sister, sister-in-law and aunt.

Services Mon., 1:30 p.m., at JOHN L. ZIEGENHEIN & SONS Funeral Home, 7027 Gravois. Interment New St. Marcus Cemetery.

WEHRENBERG, FRED, of Lindbergh and Robyn rd., Sappington, Mo., Fri., May 6, 1949, beloved husband of Gertrude Wehrenberg (nee Foster), dear father of Mrs. Lillian Krueger, dear brother of Mrs. Ida Kaiser, Edward Schwier, of Seattle, Wash., and Charles Schwier of Kimmswick, Mo., dear grandfather of Ronald Krueger, father-in-law of Paul L. Krueger, our dear brother-in-law, uncle and cousin.

Funeral from ZIEGENHEIN BROS. Mortuary, 6409 Gravois at Holly Hills Tues., May 10, 2 p.m. Interment Sunset Burial Park. Mr. Wehrenberg was past president of Motion Picture Theater Owners of St. Louis, Eastern Missouri and Southern Illinois, past president Motion Picture Theater Owners of America, past chairman board of directors Motion Picture Theater Owners of America, honorary chairman board of directors Theater Owners of America, vice president and director of Jefferson-Gravois bank, Variety Club Woodmen of the World, Spanish American War Veterans, Hamilton-Fish Post and Chamber of Commerce. Out of town papers please copy.

WITTHOFF MABEL A. (nee Jessen), 3051 Arlmont dr., Belnor, Fri., May 6, 1949, beloved wife of Gilbert C. Witthoff, our dear sister, sister-in-law, aunt, niece and cousin.

Funeral from CALVIN F. FEUTZ Funeral Home, 4828 Natural Bridge blvd., Mon., May 9 2:15 p.m.

YANTIS, DAVID ROCHESTER; Thurs., May 5, 1949, husband of Emiline A. Yantis, father of Mrs. Arthur Kerckhoff and grandfather. Private services were held at LUPTON Chapel.

LOST AND FOUND

$25 REWARD
For information leading to recovery of '37 Ford Tudor; black; 60 h.p. GA. 6734.

ACCOUNT BOOK; lost; loose leaf, black leather cover; vicinity Market and Prospect av.; reward. RO.2748.

AFGHAN HOUND; lost; vicinity Grand and Meramec; name Roger; color tan; reward. PL. 6483.

BILLFOLD LOST; GREEN
Friday near Windom st., Overland; valuable papers; reward. CE. 2842

CAMERA, lost; black, large; Tower Grove Park; reward. SI. 0235.

DIAMOND RING; lost; 1 karat; surrounded by 9 stones; April 28, between 2200 S. Grand or in Ruggeri Restaurant; reward. LA. 9173.

DIAMOND RING; lady's, Monday, downtown; pink, yellow gold; 3 diamonds; reward. PR. 7414.

DIAMOND WRIST WATCH; lost; oblong; white gold; double snake-chain band; Friday night, May 6, at Police Circus or vicinity 15th st. parking lot; liberal reward. PA. 2533.

DOG, lost; black and brown mixed, female; answers "Little D"; Columbia tag and whiskers; reward. GO. 6274.

DOG; white; black markings; part wire; reward. CE. 1447.

DRESS, lost; black, white jersey; Lindell bus; reward. FO. 2879.

GLASSES LOST—REWARD
Brown horn rim. LU. 6366.

KEYS LOST
Reward. GR. 0769 or CA. 1481.

KEYS lost; 5; Thursday evening, Hodiamont, between Page and Horton pl.; reward. DE. 0298.

PARTY who picked up by error, hat with Detroit label, Stix, Baer & Fuller, Thursday, please phone DE. 7810. $10 reward.

PURSE, lost; lady's; Monday at City Park; reward. GA. 7937.

PIN LOST—KEEPSAKE
Pearls, sapphires; reward. CA. 2600

PIN; lost; bow shape; heart attached; initials E.J.S.; downtown; reward. PL. 0104.

PURSE LOST—BLACK
Need contents; reward. RO. 2680.

RAINCOAT—LOST
Egg shell nylon; reward. FL. 7746.

TIE CLASP; lost; gold; initial G.P.K.; vicinity Reservoir Park; reward. FL. 4550, MA. 2054.

WILL YOUNG LADY who picked up blue Schaeffer fountain pen, Kingshighway and Penrose, Wednesday a.m., phone RO. 0518; reward.

WIREHAIRED TERRIER
Female; luggage tan collar; "Jill," sits up to beg; reward. RE. 2855 after 6 p.m.

WRISTWATCH, lost; man's; numerals studded with diamonds; white gold band; think I lost in vicinity of 6900 Cornell; reward. Call owner WY. 1055.

WRIST WATCH LOST
Lady's; Waltham; reward. PR.2011

WRIST WATCH; lost; lady's; Page Wellston bus; Thursday 12:15; keepsake; reward. FO. 6825.

WRIST WATCH; lost; lady's; initial J. E. L. on back; reward. 2329 Olive, CE. 8277.

WRISTWATCH; lost; lady's pink gold, Bulova; reward. PL. 0066.

PERSONAL

YOUNG WOMEN, ages 22-25: Sunday school class in friendly northwest church wants you if you are without a church and lonely. Call DE. 3203, days and evenings.

SWAPS

LOT, 50x150 with basement and subfloor 24x34, hardroad, shade trees, near stores; in county, for housetrailer, 26 to 33, modern, clean. Atwater 0356R.

WILL exchange new furnished 6-room house near San Francisco for house here until February. Mr. Deigimeier, Hotel Jefferson.

1946 PICKUP; 1946-'47 2-ton dump truck, with job, for late model car, '46-'47 Ford. 6635 Weber rd. SW. 3523.

SWAP the old refrigerator for a new refrigerator; small dealer; wholesale, retail. Sunday and evenings only, 1531 Destrehan.

CHEVROLET; '46 2-ton truck, 2-speed rear end with good paying job for late car. FL. 5636.

FORD, '41 tudor; looks like '46; clean. Sell or trade station wagon. 3607 N. Newstead.

MIDGET auto racer for late model car. EV. 4973.

SEALED PROPOSALS

DIVISION "P"
SEALED PROPOSALS INDORSED: Proposal for Construction of Duct Run Extension to Staff Apartments, University of Illinois, Champaign, Illinois, Division "P", will be received by the Board of Trustees of the University of Illinois, at the offices of Sargent & Lundy, 140 South Dearborn St., Chicago 3, Illinois, until 11:30 o'clock a.m., Central Daylight Saving Time, May 24th, 1949, and publicly opened and read aloud at that hour. The Division is as follows:

"DIVISION 'P': Consisting of:
SECTION I—Excavation, concrete work, backfilling, etc.
SECTION II—Placing of electrical duct, pulling electrical cable, etc.,
in connection with the furnishing, delivering and unloading materials for, and the Construction of Underground Electrical Duct Run and Manholes, Extension to Staff Apartments, Project D11-A."

Certified check or bank draft, payable to the Board of Trustees of the University of Illinois, in an amount not less than three percent (3%) of the bid shall be submitted with each proposal; such checks for the Division will be held until Contract has been executed, but not later than sixty (60) days after opening of proposals.

Bid Documents will be prepared by Sargent & Lundy within 24 hours after receipt of application therefor, and may be obtained at the offices of Sargent & Lundy, 140 South Dearborn Street, Chicago 3, Illinois, up to 4 P.M., Central Daylight Saving Time, May 13, 1949, on deposit of twenty-five dollars ($25.00) for each set. Refunds for the return of Bid Documents will be made to those actually submitting a bid, on the basis of $25.00 refunded for the first set returned by each Bidder within 30 days after the Contract has been signed, and $10.00 refunded for each additional set so returned. Deposit checks should be made out to Sargent & Lundy.

Successful Bidder will be required to furnish satisfactory Performance Bond.

The Board of Trustees of the University of Illinois reserves the unconditional right to reject any or all proposals.

THE BOARD OF TRUSTEES OF THE UNIVERSITY OF ILLINOIS
SARGENT & LUNDY

DIVISION "E-4"
SEALED PROPOSALS ENDORSED: Proposal for building work for water treatment plant in existing Abbott power plant, University of Illinois, Champaign, Illinois, Division "E-4," will be received by the Board of Trustees of the University of Illinois, at the offices of Sargent & Lundy, 140 South Dearborn st., Chicago 3, Illinois, until 11:00 o'clock a.m., Central Daylight Saving Time, May 24, 1949, and publicly opened and read aloud at that hour. The Division is as follows:

"Division 'E-4'; The furnishing, delivering, unloading materials for and erect, construct and finish Building Work for the Water Treatment Plant in existing Abbott Power Plant."

Proposals may be submitted for the complete Division, but not for a part of the Division.

Certified check or bank draft, payable to the Board of Trustees of the University of Illinois, in an amount not less than three per cent (3%) of the bid shall be submitted with each proposal; such checks for the Division will be held until contract has been executed, but not later than sixty (60) days after opening of proposals.

Bid Documents will be prepared by Sargent & Lundy within 24 hours after receipt of application therefor, and may be obtained at the offices of Sargent & Lundy, 140 South Dearborn street, Chicago 3, Illinois, up to 4 p.m., Central Daylight Saving Time, May 13, 1949, on deposit of twenty-five dollars ($25.00) for each set. Refunds for the return of Bid Documents will be made to those actually submitting a bid, on the basis of $25.00 refunded for the first set returned by each bidder within 30 days after the contract has been signed, and $10.00 refunded for each additional set so returned. Deposit checks should be made out to Sargent & Lundy.

Successful bidder will be required to furnish satisfactory Performance Bond.

The Board of Trustees of the University of Illinois reserves the unconditional right to reject any or all proposals.

THE BOARD OF TRUSTEES OF THE UNIVERSITY OF ILLINOIS
SARGENT & LUNDY.

BUSINESS PERSONALS

Rich-Glo Fur Cleaners
We have heretofore done work only for department stores and retailers in St. Louis and Southwestern states, now open to the public! Your fur coat . . .
STORED—CLEANED
Insured up to $100
Complete $3.30
A tremendous savings passed on to you.
Don't Delay . . . Call Today
CH. 4796
For Bonded Messenger
Rich-Glo Fur Cleaners. 613 Locust.

HOPPER FURS OFFER
BULK RATES TO INDIVIDUALS
FUR STORAGE
$1 Rate 1%
CLEAN and GLAZE.
$3
Similar Savings on Repairs
HOPPER FURS
1231 WASHINGTON CE. 1631

ACME CATERING COMPANY
Caterers of distinction. No party too large or too small Weddings, announcements, anniversaries, birthdays. 1802 Wagoner pl. FO. 4069.

ASPHALT and Lino Floor tile installed; Alumitile for walls. Mr. Zausch, 5741 Vernon, DE. 7323.

LAWN mowers sharpened, repaired. Scott, 4535 Cleveland, PR. 7849.

BUSINESS DIRECTORY

APPLIANCE REPAIRING

GRUNOW REFRIGERATOR authorized service; genuine parts. SHOWBOAT, 2620 Chouteau 3. PR. 7030

REFRIGERATION and washer service, all makes. VENABLE, 2501 Prairie. JE. 6475.

DOORBELLS etc. (shop on wheels). Chapnick's, 708 Walton. PA. 7614.

PROMPT refrigeration service. Rhodes, 4817 Easton, FO. 3635.

ASH HAULING

ASH HAULING and basement cleaning; immediate service. Lindsay. 4321A Labadie. GO. 2975.

ASHES, rubbish, general hauling, quick. Bartlett, 4060 Evans. NE. 6807.

CALL JOHNNY, ashpits, basements, attics and garages cleaned. 3725 S. Compton. MO. 1501.

ASHPITS, rubbish, general hauling. Sutton, FO. 9723. 4854 Fountain.

ASH HAULING. "Doc" Netterville. 2927 Rutger, MO. 4597.

ASH, rubbish, dirt hauling, Watson, 4602 Cottage, RO. 0576, CO. 5464.

ASHES, BASEMENTS CLEANED. GEORGE, 2420 Lemp, LA. 0481.

BRICKLAYING, TUCKPOINTING

LEWIS TUCKPOINTING CO.
Waterproofing, chimneys; residential; commercial; insured F.H.A. loans. 9765 Ventura. VI. 7-1800 (no toll), GO. 3511.

PROMPT SERVICE.
Tuckpointing and chimney repair; brick staining. Al Wiles, 1859 S. 10th. GA. 1654.

FOR TUCKPOINTING, brickwork, alterations, waterproofing, glass blocks, etc; call SI. 1146 or SI. 5593, Allen, 1218 Lynch.

L. W. RICKETT, tuckpointing, waterproofing, painting; men insured; work guaranteed. DE. 6691, 5541 Vernon.

LEAKING chimneys, roofs, fireplaces; carpentry; general repair. Leslie, 5526 Janet. MU. 1835.

TUCKPOINTING, painting, guttering; general repair. Smith, 1100 Dolman, MA. 2937.

CALL B. & G. for tuckpointing, painting, roofing, guttering. JE. 5028. 4068 Washington.

TUCKPOINTING, brick work, chimneys, waterproofing, free estimates. SMARD, 3201 Caroline. PR. 9292.

CHIMNEY rebuilding; tuckpointing, cement work. C. Fleming, 4437 Gibson, JE. 3697.

TUCKPOINTING, brick and plaster repair. McDonald, 4001A Delmar. NE. 2670 after 6 p.m.

TUCKPOINTING; chimney work; waterproofing; insured; terms. Moore, 1448 E. Prairie. CE. 0916.

TUCKPOINTING, roofing, chimney and repairing, references. Walter Fink, 4375 Delmar, LU. 2550.

FOR GOOD WORK call John T. O'Brien. 516 Koeln. HU. 9751. In business 35 years.

CARPENTERS AND BUILDERS

GENERAL contractor new buildings, remodeling and additions; 1st class work guaranteed; no obligation for estimate on all types of work. R. C. Harper, 9701 Mueck Terrace dr. RE. 7663.

EVERYTHING
In the building trade, new and old. E. DEUTSCH, General Contractor, 716 Interdrive. Office CA. 1836. Residence, DE. 6765.

PROMPT SERVICE
New building or any kind repair work. Pretzsch, 1032A Rutger. MA. 4200.

SCREENS, windows, doors, painting. STRAUSER, 2701 S. 10th. LA. 9715

ATTENTION
PROPERTY OWNERS
We remodel, repair and build; our crew of skilled carpenters, plumbers, electricians, plasterers, bricklayers, painters, paperhangers, tile setters, roofers and tuckpointers are expert union craftsmen. Insured. Our architects will plan your work. FHA monthly payments.
ECONOMY BUILDING & REMODELING CO.
3548 Sidney street
LA. 9938, SI. 3100

A Custom-Built Kitchen
All electric; steel cabinets.
A new, modern bathroom.
A new porch or additional rooms.
A new floor, wood, tile or rubber, available on FHA terms.
PACKAGE SERVICE
LLOYD C. SMITH
3628 Forest Park JE. 5722

"A CUSTOM MADE"
QUALITY BUILT HOME
We plan, finance and build, one package service, large or small.
L. JOHN MORESI CO.
HI. 6177 6522 CLAYTON RD.

Construction Contractor
We design and build; remodeling and repairing, especially painting, concrete work, waterproofing. Winterberg, 4979 Scholimeyer, LO. 0254.

VETERANS; carpentry, general building, remodeling, screened porches, floors refinished; no job too large or small; dependable; reasonable. 1424 Oak Grove. MO. 0179, EV. 2968.

Commercial, Residential
Repairing, remodeling. North Side Construction, CO. 1826A N. 22nd, CE. 6799.

ALTERATIONS, remodeling, repairing; rooms added, arches, porches, bathrooms; good, reliable work. KELLY, 4554 Lexington. GO. 6228

ALL KINDS repairs, new additions, arches, also cabinets. C. P. Pate, 4025 Pleasant, MA. 5439. Evenings call MA. 5924.

REMODELING, repairing; free estimates. Gibson & Son. 4002 Shenandoah, SI. 8404, days; 2621 Russell, GR. 5513. Eves. DE. 4130.

CARPENTER, contractor, builder; work guaranteed; free estimates; immediate work solicited. Tennyson, CO. 1356, 5610 Leverett.

CONTRACTOR; carpenter work, painting, remodeling, and repairs done. Call John Corbin, SI. 3452; 2110 S. 9th.

CARPENTER work, new or repair, guaranteed. 250 Lemay Ferry. LO. 9635.

ALTERATIONS, REPAIRS; NEW. Ledbetter, 755 Marshall, Webster. RE. 8968.

REMODEL and repair, all general carpenter work. DE. 8194. Leonard Stuck, 1266 Purcell.

FOR REMODELING, repairing and new building. E. W. Emmenegger Co., 3715 Bayless. PL. 1755.

CARPENTER: new building, repairs and cabinets. Degel, 2909 Lemp, LA. 9093.

CARPENTER; painting; concrete; tuckpointing; truck service. Ringgold, 1212 West End. LU. 7677.

CABINET WORK, screens, etc. Sitzes, 5974 Romaine. GO. 7514.

ODD JOBS, carpentering. Harry, 1122 N. Rock Hill rd. RE. 1553.

PORCH SCREENS, reparing. Blunt, 5624 Etzel. CA. 5929.

CARPET, RUG CLEANING

WE WILL AMAZE YOU
With results when we clean your carpets and furniture the superior way, in your home; 30 years' experience.
SUPERIOR CARPET & UPHOLSTERY CLEANERS
6180 Delmar, St. Louis. PA. 7600
2500 Gross, E. St. Louis. East 7385

ORIENTAL RUGS OUR SPECIALTY
Carpets laid and bound; your carpeting and upholstering will look like new; 18 years' experience; your home or our shop; reweaving service. KAYSHAN Rug & Furn. Clg., 1320 Bayard. FO. 3781, 2881.

ACE RUG CO.
9x12 chemically cleaned. $3.95.
BONDED MOVING & STORAGE
NE. 3314 2618 Franklin

CONCRETE, CEMENT WORK

ATTENTION
Sidewalks, steps, floors, driveways, porches, foundations and waterproofing. FHA monthly payments.
ECONOMY BUILDING & REMODELING CO.
3548 Sidney st.
SI. 3100. LA. 9938.

Cement Work—All Kinds
Block laying, stone work, brick and block garages; prices reasonable; work guaranteed. Anderson Contr. Co., 2745 Wheaton. WAbash 6727 or DE. 1234.

DRIVES; walks, floors, slabs, residential and commercial. For durability and economy, call WILDT. 5848 Etzel, CA. 0634.

CONCRETE and cement work; estimates cheerfully given; all work guaranteed; work of all kinds. W. TURNER, 5468 Janet; MU. 3018.

WALKS, steps, floors, anything concrete; new and repair; plastering and brick work. McDonald, 4001A Delmar, NE. 2670 after 6.

CONTRACTOR, residential, commercial; all types cement, concrete work; union, fully insured. J. B. Kuenke, 4439 Miami, GR. 2376.

EXCAVATING BASEMENT or grading; for or bids call St. Charles 999. Ken Dwyer, St. Charles, Mo.

CONCRETE work of all kinds; block laying. F. Ferguson, 2234 Wheaton. WI. 5080.

CEMENT, concrete porches, steps, walks, driveways, etc. Duckwiler, 4221 Westminster. ST. 6290.

CONCRETE WORK. Eyermann-Hable, 3328 Minnesota, MO. 4401.

DETECTIVES

DETECTIVE MARIAM
Shadows, traces, locates everywhere, strictly confidential; for evidence, photos taken, no obligation for interviews; no case too small or too large, 25 years established.
LICENSED, BONDED
6826 BARTMER CA. 0776

ACE SECRET SERVICE
PRIVATE DETECTIVE work of all kinds handled everywhere; shadowing, investigating, tracing and locating; typewritten reports, photos and tape recordings furnished as evidence; for personal use or court proceedings, consult us confidentially without charge; licensed, bonded. 320 N. Grand, J. E. 8894.
IN DOUBT, FIND OUT

Allied Detective Agency
Does shadowing, investigating, locates missing people; we specialize in marital problems; strictly confidential; consultation without obligation, licensed, bonded. Mary Sue Butler, Mgr., 3564 Olive; days FR. 4547; nights LU. 0007.

DRESSMAKING—TAILORING

ALTERATIONS; all kinds sewing. McArthur, 6006 Carlsbad. PL.6324

ELECTRIC WIRING, ETC.

COOPERMAN, wiring; all kinds; new and old; licensed; bonded. 3725 N. Euclid. GO. 3847.

WIRING of all kinds; repairs; licensed, bonded; estimates free. Sippell, 4836 Terrace, HU. 8000

ALTERATIONS, new work estimates; licensed; insured. AAA Electric, 710 Hamilton, DE. 4669.

ELECTRICIAN; licensed and bonded. Leverington, 5328A Maple. FO.3601

WIRING, repairs, meters moved. Miller, 6022 Arsenal. HI. 3194.

FLOORING

Hardwood Floor Refinishing
Old floors sanded, refinished; low rates; immediate service; work guaranteed. MIDWEST FLOOR, 6530 Plymouth, PA. 7882.

WEST END FLOOR CO.; refinishing old floors a specialty; new floors laid; right prices, prompt service; work guaranteed. Geo. Hickman, 5059 Ridge. FO. 9082.

SANDING; new, old floors; we show samples, you choose finish; quality work. STOKES. 935 S. Boyle. LU. 9323.

STRACK FLOOR CO. old floors and stairs refinished; new floors installed; estimates; work guaranteed. 2916 Cherokee. GR. 9954.

FERGUSON FLOOR; 4563 Forest Park. FO. 6639. Floors laid, sanded, refinished, guaranteed.

REFINISHING old floors and stairs our specialty; free estimates. Hill, 5012 S. 37th, PL. 6900.

FLOOR CO. Refinishing; special rates. 6132 Victoria. HI. 8302.

LINOLEUM LAYING; any kind. Baker, 2315 S. 18th, LA. 9807.

FUR REMODELING

EXPERT FURRIERS; for scientific storage, restyling, remodeling, cleaning and glazing of your furs.
GARLAND'S
MA. 1770 410 N. 6th.

RESTYLING, clean, repairs, storage. CLARENCE FLETCHER, FURS, 613 Locust, Rm. 511, CE. 8540.

FURNACE REPAIRING

Gas Designed Furnaces and Conversions
Guttering; Repairing; Spouting.
Ideal Htg. & Sheet Metal
2509 Marcus FO. 3688

NOW IS THE TIME to have your furnace cleaned. Service and repairs, all makes stokers, furnaces, boilers, oil burners.
MONARCH HEATING CO.
24-Hour Service.
1239 Hodiamont CA. 3958

SPECIAL PRICE on vacuum cleaning with G.E. equipment; also furnace repairing. Mayfair Heating and Air Conditioning Co., 3517 Morganford, MO. 2581.

FURNACES VACUUM CLEANED. A. H. ALLISON HEATING CO. 5167 Easton. FO. 7443. CA. 7582

GUTTERING, spouting, furnace repairs. Norton Sheet Metal, 4807 Oakwood, GO. 9484.

GENERAL HAULING

AAA EXPRESS; hauling; any time; moving. 5817 Easton. GO. 0689.

HAULING, day or contract, prompt. Dennis, 1313A S. 8th. GA. 3399.

LIGHT HAULING; reasonable. Fritsch, 2247A Missouri, PR.1714.

HAIR REMOVED

SUPERFLUOUS HAIR
MOLES, WARTS
Removed Permanently
By multiple needle electrolysis; 15 years' experience, best medical references.
Consultation Without Charge
ESTHER L. FOX
Suite 898 Arcade Bldg.
8th & Olive CH. 5213

UNSIGHTLY HAIR REMOVED
Permanently, Scientifically, by latest methods.
Free consultation. Reasonable fee.
MARTHA M. BECKER
SUITE 701, CONTINENTAL BLDG.
Grand and Olive LU. 0098

SUPERFLUOUS HAIR removed permanently by electrolysis. Work done by graduate nurse, NIVA PHELPS R.N., 231 Metropolitan Bldg. Grand and Olive, NE. 9798.

HAIR, moles removed; experienced. E. Callen, 1833 Railway Exchange Building, CH. 1269.

LANDSCAPING

LANDSCAPING THIS YEAR?
For materials, flagstone, sponge rock, building stones, driveway rock, agricultural lime, sand, gravel and cement.
CALL. HI. 1846
BIG BEND QUARRY CO.
Maplewood (17), Mo.

QUALITY SOD AND SEED CO. We specialize in sodding and seeding; now is the time to resod or seed your lawn; Illinois blue grass; we have lawn seed, fertilizer, sod and top soil at our store; come in and see us. 3838 Bates, PL. 2920. Estimates given. We deliver. Open Sunday 9 to 4.

SHADE TREES, 12-FT., $2.50
Weeping willows $1.75; evergreens, shrubs, 3 for $1.50; berry plants. GERN NURSERY. OPEN SUNDAY. 9336 Tesson Ferry rd., HU. 0470.

SODDING and seeding; top soil and manure; prompt. Britton, 1320 N. Glasgow. JE. 3767.

SODDING, top soil, small and large jobs. Hamilton. 1708 S. Hanley rd. HI. 9569.

DONE immediately, large, small sodding jobs, top soil. Foote, 1807 Stockard. HI. 7218.

EXPERT tree trimming, topping, removing; insured. Owen Bros., 5877 Lotus. CO. 3981. Kirkwood 5694.

SOD HAULING—DELIVERED NOW
H. W. WHITE & SONS
4038 Fairfax LU. 3919

BLUE GRASS, roll sod, 21c yd. Kinder, 1707 Banneker, ST. 4281

SODDING; reliable, prompt. Polk, 3526 Lawton. FR. 4328 after 6.

SODDING, grading, top soil; hauling Barnes, 4144 Fairfax. NE. 8110.

GRADING, sodding, top soil, Illinois sod; quick service. CH. 5973.

SOD, top soil and seeds. Lowe, 2326 Cole, MA. 9214.

SODDING, landscaping and fertilizing. Jones, 2717 Hickory. SI. 6643.

MISCELLANEOUS NOTICES

SEWING MACHINES REPAIRED in our shop; estimates; buttonhole attachments; supplies and parts of all makes. VANDERVOORT. 10th and Olive, CH. 7500.

PAINTING

MODERN DECORATORS
Paper hanging and painting; old paper removed; plaster repaired; outside work our specialty; no job too big or small; prompt; guaranteed. 2267 Indiana.
MO. 1720. LA. 9159.

CLAYSHIRE
Painting and Decorating
A1 paperhanging and painting; interior, exterior; union; insured. 1009 North and South rd. CA. 5379. WY. 0642.

A CHANCE TO BID
IS ALL WE ASK.
We paint in and out; faster, sooner, better and more economically; expert graining. Meininger Bros., 1802 Longfellow, PR. 6437.

ALL TYPES OF PLASTERING
Patch or new work; metal arches installed; work guaranteed. Schneider, 2149 Alfred, GR. 3496.

HOUSE PAINTING, guttering and down spouts; guaranteed; estimate. GRUNDMEYER, 9509 Gentry. PL. 5484. GO. 5461.

PAINTING, PAPERHANGING; interior, exterior; plastering, new or patch; sand finish with color, if desired; arches built; floors sanded; paper removed by steam; tuckpointing. Guaranteed, insured. Estimates without obligation. B. & M. Painting Co., 5549 Cabanne. FO. 4697.

PAINTING, exterior, interior, graining, satisfaction guaranteed; free estimates. PL. 6834. Irwin, 138 W. Arlee.

PAINTING; wall washing, paper cleaning; best work at lowest prices. Frank Pisciotta, 3140 Ashby rd., Wab. 5437-M., PR. 5640.

PAINTING; interior, exterior. Hyslop, 2351 Whittemore, SI. 0001; FO. 8573.

PAINTING, general repair. E. Becker, 2321 Union, CO. 2240 after Sunday, 6 p.m.

INTERIOR and exterior painting; guaranteed work. Sandbrink, 4238A Olive. NE. 6333, EV. 8822.

CALL B. and G. for tuckpointing, painting, roofing, guttering. JE. 5028. 4068 Washington.

VETERAN WANTS PAINTING
Interior, exterior; prompt service. BAILEY, GA. 5727, 1908 Angelrodt

INTERIOR-exterior painting. Estimates. Robiek, 6616 Barr. MU.7990

INTERIOR, exterior; estimates. Mason, 4105 Washington, LU. 8317.

PAPER HANGING, CLEANING

AL'S STEAM SERVICE
FAST CLEAN CAREFUL
WALLPAPER REMOVING
LA. 3843 2361 S. 39th

PAPERHANGING, painting, general repair, razing ashpits; reasonable. Graves and Perotti, 1114 Madison, CE. 0272.

GENERAL housecleaning, walls, woodwork, paper cleaning, etc.; no mess; reasonable. NORMAN, 15 S. Spring. MO 5447.

PAPER HANGING; paper removed by steam; plastering; 22 years experience. Hyslop, 2351 Whittemore. SIdney 0001 FO. 8573

NORTHWEST DECORATING, paperling, painting, floors sanded; walls washed; general repairs, RO. 2222. 5559 Enright.

THE HOME DECORATING CO. Paperhanging and interior painting; work done myself. Call after 5 p.m., 5095 Enright, FO. 8926.

PAPERING and patch plastering; arches installed. Pringle, 1510 Pennsylvania. SI. 0834.

PAPER HANGING, painting, plastering, tuckpointing, roof, carpenter. Luther, 3000 Indiana. GR.9608

PAPERHANGING, painting; prices reasonable. Collins, NE. 9032. 4249 Delmar.

A1 PAPERHANGING and painting, paper removed, plaster repaired. Cornelison, 5136 Minerva, FO.4243

WALL WASHING, paper removed; steam. Jerry, 5703 Highland, MU. 3885.

WALLPAPER removed, steam method. Fix It Shop, 5175 Kensington. FO. 9105.

WALLPAPER REMOVED; steam method; reliable; steamers rented. Everett, 5256 Delmar. FO. 1816.

PAPERING, painting, plastering, cleaning; interior, exterior painting. Duncan, 7213A Minnesota. GA.7859

PAPERHANGING, painting, prompt, efficient; guaranteed. N. Smith. 1235 S. Broadway, GA. 2185.

REMODELING and paperhanging; first-class work. Call Hap. NE. 8032. 4229A Grove.

PAPERING, plastering, painting, cleaning. Lutz, 3014 Park. SI.5087

RESIDENCE and apartment house window cleaning service. Ideal, 4439 West Pine. LU. 9480.

PAPER CLEANING and wall washing. E. H. Tatham, 1951A North Market. MA. 4997.

PAPERING; immediately; prompt. Reese, 1950 Palm. MA. 0759.

PAPERING, painting, plastering. Smith, 1707A S. 9th. CH. 9699.

PAPER HANGING; reasonable; good work. Dott. 4049 Maffitt. JE.5610.

WALLPAPER cleaning; reasonable. Elmer, 3310 S. Compton. PR. 1466.

PAPERHANGING, prompt. Walkenhorst, 3506A Iowa. PR. 0256.

PAPERING; prompt. CHITWOOD, 3612 N. 19th. CH. 3565.

ALTERSON, interior, exterior; free estimates. 1456A Rowan. MU. 6741

PAPERING; immediately PROMPT. Chitwood, 2711 N. Spring. FR.2659

PAPER cleaning, painting, washing. Mueller, 4539 Parkview. RO. 1437

PAPER CLEANING. Casey, 1224A Hodiamont. CA. 5585.

PAPERING, steaming; plastering. Reese, Ca. 1885, 1216A Hodiamont.

PAPERING, painting; immediately. Farer, 1446A Hamilton, MU. 8318.

PAPER HANGING; prompt. Zacher, 3502A Iowa. PR. 1334.

PLASTERING

PLASTERING; patch or new work; large, small; colors; most reasonable; prompt service; call Maynard, JE. 6032, 4256 Westminster.

PATCH PLASTERING, cement work, waterproofing and concrete, R. Lewis, 4023 N. 23rd, CH. 8846

CEILING PATCHES; arches; texture; all types. Manning, 1652A S. Jefferson. PR. 0518.

PLASTERING AND PATCHING, waterproofing; insured; terms. Moore, 1448 E. Prairie. CE. 0916.

ARCHES INSTALLED, plastering. George, 209 Sidney. LA. 9521.

CALL for plastering. H. L. Lewis, 5716 Enright, DE. 4071.

PLASTERING; old or new. Dowell 228 Sidney. GR. 8907.

PLUMBING

SEWER CLEANING; Olson's Roto Rooter, CA. 5654. 1326 Ferguson.

61

PLUMBING

CITY PLUMBING CO.
Repairing and remodeling, gas conversion burners, automatic heaters installed; FHA terms. Prompt service. 5055 Cabanne. PA. 4453.

PLUMBING, heating, electric sewer service. SCHREINER. 4622 Shenandoah. PR. 6088.

APEX electric sewer cleaning; sewer repairs. GA. 3304. 4532 N. Broadway.

SEWER REPAIRING a specialty. Kellogg, 6207 Arsenal. HI. 2217.

ROOFING AND SIDING

SHINGLE ROOFS
Flat Roofs, Rock Wool Insulation Blown in, Brick and Asbestos Siding, Also Aluminum Screen Windows and Awnings.
EXPERTLY INSTALLED
NO DOWN PAYMENT
36 MONTHS TO PAY
CALL DE. 1111
HILL-BEHAN LUMBER CO.
6515 PAGE ST. LOUIS, MO.

NEW ROOFS, old roofs recoated and repaired; chimneys patched, repaired, torn down, capped over; damp walls solved; 20 years in business; work guaranteed. PATTERSON, 5173 Delmar. FO. 9625.

GUTTERING cleaned, repaired; roofing, slate, tile; guaranteed. Dabbs, 4342 McPherson. JE. 2483.

A HOLE IN YOUR ROOF or a whole new roof? Frederic. JE. 0812. Estimates. 4280 Natural Bridge.

ROOF AND CHIMNEY REPAIRS. Fritsch, 2247 Missouri. GR. 8746.

STORAGE, MOVING, EXPRESS

STORAGE; modern warehouse, local and distance moving everywhere. FO. 6647.
VON DER AHE, 4601 OLIVE

THEATRICAL

ATTRACTIVE YOUNG LADY; PIANO PLAYER AND SINGER. LU. 0492.

STRING BAND
For tavern; must have following. 2701 Lafayette.

MUSIC; all occasions; weddings, parties, dances. Bockman, CE. 1602

Upholstering, Furniture Repairing

CORNICE BOARDS for your drapes. Blattner, 942 Catalpa. CA. 6433.

UPHOLSTERING, cushions rebuilt. Byington, 7822 Folk. HI. 0796.

EDUCATION

SCHOOLS AND INSTRUCTION

GET SET FOR LIFE!
HERE'S JOB SECURITY
No More Money Worries
Do you want a better job . . . bigger pay . . . more interesting work . . . better working conditions—or perhaps a profitable business of your own? You can have all this, for the great modern industry of Commercial Electricity is "alive" with real paying opportunities for BAILEY-trained men. No prior experience or special educational background necessary. Earn while you learn. Train on actual equipment. Complete your training in a few short months. Assistance is given in locating part or full-time employment while in school and after graduation. Non-veterans can enroll on easy budget plan. Approved for veterans.
BAILEY
TECHNICAL SCHOOLS
1649 S. GRAND.
Phone PR. 7860.
Come in, phone, or mail this ad for our free booklet No. 1E.
Name ___
Address ___
CITY ___ STATE ___
(Arrangements for out-of-town students.)

LEARN A SKILLED TRADE: Full or part time day courses: Air Conditioning, Carpentry, Automobile Repair, Lithography, Architectural Drafting, Plumbing, Mechanical Drafting, Welding, Electrical and Electronics, Electrical Appliance Service, Machine Shop Practice, Radio and Television, Power Plant Operation, Pattern Making, Refrigeration. Evening instruction also available. GO TO RANKEN, a school which specializes in quality instruction. New students admitted NOW. The DAVID RANKEN JR. SCHOOL OF MECHANICAL TRADES, 4431 Finney, St. Louis, Mo. FR. 0233. Approved for Veterans' Training.

AVIATION TRAINING
Enroll Now
Aircraft and Engine Mechanic Course
Starts May 9
Free placement service; living accommodations available; approved for veteran training. Write, visit or phone
ST. LOUIS SCHOOL OF AERONAUTICS
St. Charles Rock Rd., Kratz Airport, St. Louis 21, Mo. Terryhill 5-3130.

Air Conditioning and Refrigeration
PRACTICAL SHOP TRAINING
Mornings—Afternoons—Nights
Visit This Modern School Today
THE ST. LOUIS SCHOOL FOR REFRIGERATION
6767 Southwest ST. 7676
Approved for Veteran Training

WANT A GOOD JOB?
We have trained and placed thousands on good-paying office positions.
In 8 to 12 Weeks
Let us train and place you. For complete first-hand information without obligation Phone Mr. Breitenbach. MA. 6102 or stop by
Elliott Business College
505 N. 7TH

ARE YOU TIRED
Of Seasonable Layoffs?
Women increase your earning ability in a few short months; in your spare time; by becoming a graduate practical nurse; high wages; pleasant work; big demand now; for free information.
Write, Phone or Visit
NATIONAL SCHOOLS
4487 Olive st. LU. 0280

WATCH REPAIR, ENGRAVING
Good income, pleasant environment. Day and evening classes. Approved Veteran Training. Enroll now. Accredited United Horological Ass'n of America.
Midwest School of Horology
7127 S. Broadway LO. 2441

AMERICAN TELEVISION
GRADUATES
TOP TELEVISION JOBS
Find out how you can cash in on television; fully approved for veterans and non-veterans. Write, phone or inquire in person.
AMERICAN TELEVISION
721 OLIVE CH. 8996

HIGH SCHOOL
Complete your high school at home in spare time with AMERICAN SCHOOL; no classes, texts furnished, diploma awarded; free booklet P-D 1. Write American School, St. Louis Office Box 1164, Central Sta., St. Louis 1, Mo., or phone MO. 4316.

LEARN WELDING
Enroll now; day and night classes in acetylene and electric welding; approved for veterans training by the State Department of Education and P.L. 346
ATLAS ALUMINUM WELDING CO.
2913 N. BROADWAY CE. 1114

MEN
19 TO 45
Train for railway communication; numerous openings; job in this field work 40 hours, receive pay for 48 hours plus 7c per hour; 14 graduated and placed this week; approved for veteran training. Railway Communication School 4509-11 Delmar

Switchboard Training
Learn Our Easy Modern Way
BUDGET PLAN
Free placement Service
MIDTOWN
SWITCHBOARD SCHOOL
Day or Evening Classes
3738 WASHINGTON LU. 7300

LEARN DIESEL
VETERAN APPROVED
VISIT, WRITE OR PHONE
DIESEL TRAINING, Inc.
2330 N. 10TH ST. CE. 3132

LEARN any of these trades: Upholstering, cabinet making, mechanical drawing and commercial art; day, evening classes now forming; make application. NE. 1262. Woodcraft Institute, 4014 N. Grand. Approved veterans' training.

BIG DEMAND for MOLER trained barbers, 6 months' course qualifies; call or write MOLER COLLEGE, 521 Washington, CE. 3582.

SCHOOLS AND INSTRUCTION

WATCHMAKING
Enroll now, new class forming; St. Louis School of Watch Making, 4003 Delmar, JE. 5391. Approved for veterans training.

BEAUTY CULTURE SCHOOLS

LEARN BEAUTY CULTURE; big demand for Moler trained operators. Day or evening classes. Call or write for free booklet. Moler College, 521 Washington, CE. 3581.

BEAUTY CULTURE; a career. Marinello System; free booklet. City College, 203 N. 7th, GA. 7164.

SECRETARIAL SCHOOLS

SUMMER SCHOOL
Enroll now, day, night, Saturday. MOUND CITY COLLEGE, Inc.
3505 N. GRAND JE. 2797

SITUATIONS WANTED

SITUATIONS—MEN, BOYS

DO YOU NEED DEPENDABLE PART-TIME WORKERS FOR OFFICE, SHOP, FACTORY, WAREHOUSE, RESTAURANT? IN FACT, JOBS OF ALL KINDS. AVAILABLE MORNINGS, AFTERNOONS AND EVENINGS, TO SUIT YOUR NEEDS. OUR STUDENTS CAN BE DEPENDED UPON TO DO A GOOD STEADY JOB. FOR RELIABLE WHITE OR COLORED HELP, CALL MR. STEINMETZ, ST. 8168.

BOY, colored, after school and summer; willing, dependable. East 4786R.

BOY; white; 16; wants full-time work. SW. 1881.

CHAUFFEUR or truck driver; several years' experience; reference. GO. 0682.

CHAUFFEUR-PORTER, part or full time; experienced; know city. Atwater 9632.

CHAUFFEUR, experienced, colored. GO. 5331. Steady.

CLERK; typist; age 28; experienced; with future. Box D-71, Post-Dis.

DAY or part-time work; experienced; reference. CA. 3387.

DRAFTSMAN, 27, married; 1-year experience; attending night college. Box K-132, Post-Dispatch.

DRAFTSMAN, or sales trainee, good at math; some college; journeyman toolmaker. VI. 7-1893.

GIVE these worthy young men a chance to prove themselves. They are anxious for any kind of part-time employment at modest pay; some will work for room and board. These ambitious young men will work hard and appreciate your helping them work their way through school; in fact, some of these men absolutely must have immediate employment or they cannot continue in school. Students are of varied ages, skills and educational background and are available for night or day duty 7 days a week. No placement fee. Miss Rogers, PR. 7860, Bailey Technical Schools, 1651 S. Grand.

HANDY MAN; experienced paints, plasters, paper hanging, do janitor work, drive any make of truck or car; do have city, state and chauffeur license. J. C., FR. 3812.

JANITOR; white; experienced; office building. LO. 1980.

JOURNEYMAN sewing machine mechanic, 20 years experience, age 40, presently employed, desires new location. Box J-27, Post-Dispatch.

MAN; truck driving, any type; 15 years experience; or house work and yard. CO. 8797.

MAN, part-time work, experienced chauffeur; knowns town well. Atwater 9632.

MAN; colored; factory or porter work. LU. 4573.

MAN; colored; yard work; experienced. HI. 5731.

MARKETING research, advertising trainee; degree; honors. Box D-278, Post-Dispatch.

MODELER, Negro; all types. JE. 1664.

ORDER FILLER; stock clerk or assistant to bookkeeper. CE. 9916.

PORTER, colored; part-time; mornings preferred. LU. 3163.

SERVICE STATION ATTENDANT wants full time work in county or other work. CA. 6087.

SPARE-TIME work, any kind; veteran, age 27. FL. 1971.

VETERAN; can you use a veteran about 25 years of age, who is willing to work for 75c an hour? Will do labor or factory work. GR. 5240

VETERAN; 24; student; desires evening work for additional income. SI. 1089.

VETERAN; student; desires part-time work. LO. 2718.

VETERANS, 2; clean yards, cut grass; reasonable rates. JE. 2571.

Yard Work—Chauffeur
Colored; 6 days week. LU. 8825.

YOUNG MAN; veteran; age 24; high school graduate; desires position with future, guaranteed salary; car available. LO. 2930.

YOUNG MAN, 27, neat appearance, intelligence, desires sales training position with reputable firm. Box P-209, Post-Dispatch.

YOUNG MAN, colored; porter or janitor work. NE. 6740.

YOUNG MAN, 20, wants to learn trade. SI. 4440. HU. 4427.

SITUATIONS—WOMEN, GIRLS

BABY SITTING IN MY HOME. CALL MU. 1134.

ADDRESSING at home; good handwriting; experienced on any type homework. NE. 3240.

BABY SITTER, colored; bus girl; day work. LU. 9926.

BOOKKEEPER; competent; fully experienced; also shorthand and typing. Box D-306, Post-Dispatch.

BOOKKEEPER'S ASSISTANT; good stenographer; vicinity University City or Clayton. PA. 2837.

GIRL—COLORED
Day work. COlfax 0894.

GIRL; colored; address envelopes at home; car. LU. 1746.

GIRL, colored, cleaning, laundry; days; $5 plus carfare. FO. 4680.

GIRL; colored; mornings, by week; references. JE. 0798.

IRONING BY DAY; $5.20. Call FR. 4507.

LAUNDRY done in my home; 3-day service; thoroughly experienced. SI. 0944.

LAUNDRESS, expert, $5.25 a day. NE. 5983.

LAUNDRY WORK
Woman, colored; experienced; $5.20 day JE. 5824.

LAUNDRY WORK; thoroughly experienced on shirts. NE. 6726.

NURSE; practical; colored; would like job caring for infant baby or 1 small child with couple going away from 3 to 6 weeks. Bertha. SI. 8626 or NE. 1913.

NURSE MAID; colored; experienced; references. NE. 1413.

NURSE; practical; hospital training; 8 or 20 hours. PL. 4579.

PRACTICAL NURSE; care for semi-invalid; days. CO. 9349.

SECRETARY; lady; real estate experience; light dictation. RE.5203.

TYPIST; expert typing; all kinds; hand writing; at home; pick up; deliver. CA. 4586. 8 a.m.-10 or after 7 p.m.

TYPING at home. excellent work. PR. 6945.

WAITRESS; experienced. Friday and Saturday evenings. PR.5799 after 6.

WAITRESS, short order cook, experienced; references. LU. 6552.

WOMAN; manage small hotel or tourist court for living quarters and small salary. MA. 3268.

WOMAN; experienced; cleaning by day; $5.20. MA. 2750.

WOMAN, colored; day work, cleaning; references. LU. 6162.

WOMAN, colored; cleaning by day; experienced. NE. 4734.

WOMAN; colored; day work. LA. 0965.

WOMAN; do day work; short order cook. NE. 9444.

WOMAN; colored; by day or 5 days weekly. FO. 1702.

HELP WANTED

HELP WANTED—MEN, BOYS

A Man for Sales Training
About 20 years old, intelligent and strong. A steady job with opportunity for advancement. We must have full particulars regarding age, height, weight, and previous work experience. Box B-408, Post-Dispatch.

Du Quoin, Illinois
Route salesman, can earn $5000 to $10,000 a year; $50 a week guaranteed for training period.
Midwest Utilities Co.
7134 Manchester, St. Louis, Mo.

Jacksonville, Illinois
Route salesman can earn $5000 to $10,000 a year; $50 a week guarteed for training period.
Midwest Utilities Co.
7134 Manchester, St. Louis, Mo.

ACCOUNTING CLERK
Must be accurate with figures and able to type; to figure commissions for sales dept. of manufacturing firm; good education required; 5-day week; conveniently located; excellent future for ambitious, intelligent young man. Phone A. J. McLaughlin, SI. 2626 for interview.

ACCOUNTANT; EXPERIENCED INCOME TAX; by large, well established, progressive corporation located in Kansas City, Mo. Prefer applicants who have essential knowledge (experience preferred) of income tax matters involving natural resources; public accounting experience desirable but not a requirement. Give complete details concerning qualification, experience, education, references and salary expectations. P. O. Box No. 677, Kansas City, Mo.

ACCOUNTING and operate billing machine; not over 30 years. FRIDLEY BROS., INC. 2911 Washington.

AUTO BODY MAN; must be able to do all phases of work; to take charge of new shop; profit sharing basis for right man. For appointment call NE. 4694.

HELP WANTED—MEN, BOYS

AIRCRAFT AND ENGINE MECHANICS
Licensed only; positions available in St. Louis and Washington, D.C.; interviews evenings and Sundays, by appointment.
REMMERT-WERNER, Inc.
LAMBERT FIELD.

ARCHITECT OR ARCHITECTUAL ENGINEER
Opportunity exists for an architect or architectural engineer with the bulk plant and service station department of integrated oil company in the Southwest; experience desirable. This may be of interest to some member of the architectural department of some oil company who is looking for an opportunity. Applicant must be able to obtain state license. Write fully concerning yourself, past experience, salary requirement. All replies will be confidential. Box K-79, Post-Dispatch.

AUTOMOBILE MECHANIC. Contact Mr. Kreyling, SW. 2250. Paul Schulte Motors, 3537 S. Kingshighway.

AUTOMOBILE Body Man; 1st class only. Reis Automobile, 711 Rosedale. CA. 0058.

AUTOMOTIVE MECHANIC
Hudson experience; in modern shop. See Mr. Ford, Watmar Motors, 5454 Natural Bridge.

AUTO MECHANIC
First class man only. Own tools. 3328 Washington.

BAKERS' HELPER; young, industrious; some experience preferred but not essential. 3321 S. Grand.

BAKER; hotel; experienced pastry. RO. 2500, Ward.

BAKER; first-hand; nights. EV. 8700.

BANK TELLER, experience preferred; pleasant working conditions; employe benefits; state age, education, etc. Box D-224, P.-D.

BARBERS, 2; colored; experienced; steady employment. Apply 516 N. Compton.

BARTENDER; experienced, reliable; nights; man with car preferred. Apply Ranch House Restaurant, 5805 Chippewa.

BEVERAGE supervisors for top aggressive national concern; steady work; only conscientious married men need apply; our employes know of this ad. Box D-35, P.-D.

BOOKKEEPING MACHINE
Young man, steady, advancement. Apply Clayton Supply, 8501 Ladue, Clayton.

BOYS; 16-19; white; steady work at Fitz's Drive-In; reference; 8060 Clayton, CA. 9209.

BUS BOY; white; no Sunday or holiday. 316 Locust.

BUTCHER, experienced. Apply Stop-and-Shop Market, 4829 Delmar.

BUYER
For production items; must be thoroughly experienced in steel, fabrics and miscellaneous parts; state age, past experience and salary expected. Box D-142, P.-D.

CAB DRIVERS; white; must be over 25 and know county; salary and commission. CA. 2839.

Cabinet Maker
Must have at least 3 years experience as journeyman.
CALL NE. 1262

CABINET MAKER, to repair used furniture; steady, reliable. Apply Mr. Hand, Union-May-Stern Exchange Store, Sarah and Chouteau.

Chauffeurs, 25 - 45; drive Yellow taxicabs; know city; references; salary and commissions. Apply 9:30 - 12 noon, 3320 Pine.

CHAUFFEUR
Colored; experienced; good reference and license. 205 S. 6th.

CHAUFFEUR; must be over 25; know city. Apply 10-12. Ace Cab Co., 1835 Washington.

CHEF ASSISTANT; must have references; apply in person. Mineral Springs Hotel, 301 E. Broadway, Alton, Ill.

CHEF—WHITE
Work and manage restaurant; long hours; good pay; call TE. 5-2982, 1 to 4 p.m. weekdays.

CHEMIST, B. S., control work and product development; experience helpful but not essential; state educational and industrial training, age, salary desired and references in letter. Box D-363, Post-Dis.

COLLECTOR 25-30
Prefer young man interested in making this work his lifetime future; $1.15 per hour to start; increase after 90 days with other automatic increases. Travel expense. See Mr. H. T. Jordan, Encyclopaedia Britannica, 818 Olive st.

COLLECTOR—SALESMAN
You can earn $100 and up per week in established territory within 75 miles of St. Louis; must have permanent residence and own car; we train you. Midwest Utilities, 7134 Manchester.

COOK
Experienced chauffeur, houseman or coupe; 3 adults; stay; nice room, private bath. CO. 7565.

COOK; steam table cook; day work; no Sundays. Apply in person. Happy Hollow, Grand and Olive.

CREDIT INVESTIGATOR
24-30; high school graduate or better. Train for executive position in national company. Have 2 years G.I. training available. 1112 Ambassador Bldg.

CUSTODIAN; settled, colored man and wife; live on place. Box K-103, Post-Dispatch.

DAIRY LAB. TECHNICIAN for testing and quality improvement work. Dressel-Young Dairy, Granite City, Ill.

DANCING TEACHERS
Wanted; ages 21 to 30; experienced desirable, but not necessary, train at our expense.
Box P-112, Post-Dispatch.

DISPLAY MAN
Opportunity with large national advertiser for union man with experience in retail store display and merchandising. Must have car of panel truck for city and state coverage; permanent; pay salary and expenses. Give all details in your letter.
BOX D-129, POST-DISPATCH.

DAVIDSON OPERATOR
Experienced; excellent opportunity with progressive direct mail firm; 5-day week; advance to department head.
Box D-32, Post-Dispatch

DIE MAKER
OPERATOR
Competent, dependable, capable of making most exacting and accurate steel rule dies. Experienced with cardboard.
Box K-347, Post-Dispatch

DRAFTSMAN; young men, 2 years' experience; prefer graduates of technical schools. Moloney Electric Co., 5390 Bircher.

DRIVER; laundry and dry cleaning truck; alert; conscientious, ambitious; one with ability to solicit; state age, experience, salary expected. Box D-310, P.-D.

DRIVER; delivery for grocery, meat market; experienced preferred; start $40 week. Apply 5835 Mackland.

DRUG CLERKS, 3
Local drug chain needs experienced, aggressive drug salespeople. ages 21-35 preferred.
Must be wide awake, thoroughly familiar with drug store routine and merchandise.
Do not apply unless you are willing to work; neat appearance essential; no drinkers; good opportunity for real go-getters. Phone Mr. Gleason for appointment. JE. 6263.

DRUGGIST, registered; to manage merchandising drug store; excellent salary, hours; references required. Apply or write Reed Drug Co., Jefferson City, Mo.

ENGINEER; prefer man with laundry experience. Must have city license. National Laundry Co., 3401 Laclede.

FILLING STATION ATTENDANT; experienced; good pay; good opportunity. 8100 Manchester.

FILLING STATION ATTENDANT; experienced; part time; 6 p.m. to 12 p.m.; good pay. 8100 Manchester

FOUNDRY FOREMAN
BRASS AND ALUMINUM
With college education preferred; state experience, education and salary expected. Box D-375, P.-D.

FOUNTAIN MAN
Experienced; good pay to right party. Goody Goody Drive-In, 5900 Natural Bridge.

FOUNTAIN MAN; days; Chippewa busline. Steak & Shake, 6622 Watson.

GRILL and counter man. Red Grill, 4065 Olive.

HELP WANTED—MEN, BOYS

FURNITURE SALESMEN
Must be experienced; permanent; top salary and commission; state full particulars. Box D-111, P.-D.

GRILL AND COUNTER
Must be experienced. 518 Grill, 518 N. Sarah.

GRILL-COUNTER MAN; experienced; fast. Hogan's Grill, 1122 Union.

Grocery Clerks
And produce men, 21 to 35; 5-day week; good starting salary; experienced only.
FOOD CENTER
1106 Central Industrial Ave.
Below Chouteau Viaduct

Hardware Salesman
Must know shelf and builders' hardware for retail store. Give complete information about previous employment and experience. All applications confidential; our employes know of this advertisement. Box K-131, Post-Dispatch.

HAT FINISHERS
On men's felt hats. 2033 Olive.

INTERCITY BUS DRIVERS
Large intercity bus company has positions for several A1 drivers; some heavy equipment experience necessary; do not apply unless you have extraordinarily satisfactory moral record, good appearance and good safety record. Must be high school graduate and able to pass rigid screening test and physical examination; ages 25-30; minimum height 5 ft. 9 in. Answer in own handwriting. Box K-129, Post-Dis.

IBM Machine Operator
Experienced; give age, experience, education; new installation; good chance for advancement.
Hollywood Candy Co.
Centralia, Illinois

ICE CREAM MAN; some experience. Apply mornings to chef's office. HOTEL STATLER.

INSPECTOR, templates; be able to work from loft sheets; must have knowledge of higher mathematics. Apply Emerson Electric, 8100 Florissant.

INSURANCE COLLECTOR
For industrial debits, excellent opportunity for worker; no experience needed; good income. Apply Cosmopolitan Life, Health and Accident Insurance Co., 3700 Grandel Square.

INVESTIGATOR AND COLLECTOR
SENATE LOAN & FINANCE CO.
317 N. 10th

JANITOR, man and wife, white; living quarters and salary. CA. 2357.

KITCHEN HELPER, colored, 30 to 40, experienced, sober. SI. 2044.

LAUNDRY ROUTE SALESMEN; laundry and dry cleaning, established routes. William M. Perry Laundry Co., 4938 Natural Bridge.

LINOLEUM LAYER, expert, by central Wyoming furniture company. Address replies to J. W. Forsling Furniture Co., Box 1252, Casper, Wyo., giving qualifications, references and phone number for appointed interview.

LOAD CHECKER; reliable; must be good at figures and bondable. Call 8 a.m.-12 noon for appointment. EV. 3167.

Lumber Salesman
Previous retail lumber sales experience required; permanent postion. Apply
Central Hdwe. Co.
4200 N. UNION

MACHINIST
SEWING MACHINE MECHANIC
Experienced; to adjust and repair sewing machines. Box K-111, P.-D.

MACHINISTS JOURNEYMEN
For precision horizontal boring mill and large engine lathe work.
JOHN RAMMING MACHINE CO.
4591 McREE

MAINTENANCE MAN, must have tools. White Mill Sandwich Shops, 508A Market st.

MAN
With sales ability to train as sewing machine and vacuum cleaner salesman; salary. (See Mr. Williams).
Singer Sewing Machine Co.
2746 Cherokee.

MAN, work in paint and wallpaper store, $40 week. Reply, age and employment record past 10 years. Box D-274, Post-Dispatch.

MAN, white, middleaged, single and sober general labor around institution, room, board and laundry, reference. 5408 S. Broadway.

MAN, to train to sell sewing machines and vacuum cleaners; salary and commission See Mr. Ozark, 5653 Delmar.

MAN
With planing mill experience. Give qualifications. Box D-75, P.-D.

MAN, mechanically inclined, for factory work; start $196. Write fully, giving age, height, weight, experience Box C-51, Post-Dis.

MAN OR WOMAN to scour wools or silks; experienced preferred. 4536 Easton.

MAN; colored; all-round experience. Rody's Service Station, 5956 Delmar.

MANAGER; for REA rural electric co-operative located in central Missouri. Must have executive ability and electric utility experience. Application forms will be furnished up request. Consolidated Electric Co-operative Mexico, Mo.

MANAGER wanted for new, large, popular-price dress store. Thoroughly experienced in promotional stores. Capable of handling large sales force. Store opening soon. Write Box K-58, Post-Dispatch.

MEN—COLORED
Age 25-45; canvass and sales; salary and commission; experienced preferred; 1221 N. Grand, 8 a.m.

MEN; two; white; young; light factory work; apply third floor, 2028 Washington.

MOLDERS; floor molders in grey iron foundry; experience necessary. Apply John C. Kupferle Fdry. Co., 2822 N. 1st.

EXPERIENCED OFFICE MACHINES MECHANIC; experienced with Remington Rand bookkeeping machines preferred; excellent income assured for qualified man. Write or contact Kellner Typewriter & Supply Co., 334 East 2nd st., Casper, Wyo.

PAINTERS; 2 good; year-round work; open shop. CO. 3155.

PAINTERS. Koedding Painting Co., 5618 Easton.

PAPERHANGER
Experienced. 8513 S Broadway. LO. 9703.

PHARMACIST
Not over 50; name your own hours; pleasant working conditions. PA. 7388.

PHOTOGRAPHER
Experienced on children's home portraits; local work, car necessary. Also have openings for road photographers in northern states. 506 N. Vandeventer, Room 209.

PLATE MAKER, experienced on photo composing machine; steady work. Box K-11, Post-Dispatch.

PLUMBER; to work in spare time for room and board. Usona Hotel, Kingshighway and Waterman.

PORTER, white; for hotel; must have reference; free apartment available. 4398 Olive.

POT WASHER. Apply mornings to chef's office. HOTEL STATLER.

PRESSER AND SPOTTER, experienced Call Fireside 0330. Sun. or after 6 weekdays.

PRESSER, do silk spotting, steady; top wages, vacation, union; 100% quality work. 7213 Manchester.

PRINTER
Pressman; experienced in all types printing and markup. Box D-357, Post-Dispatch.

PRINTER, hand compositor; commercial work; steady. Box K-35, Post-Dispatch.

PRESSER; for wool garments; steady work; experienced only need apply. 4584 Chouteau.

HELP WANTED—MEN, BOYS

PRODUCTION MAN
Able to assume complete charge rapidly growing Illinois cap factory; unusual opportunity. Give full details; strictly confidential.
Box C-254, Post-Dispatch

PRODUCTION FOREMAN for headwear manufacturer. Opportunity to obtain interest in business. Give full details in application. Box D-311, Post-Dispatch.

RADIO SERVICE MAN
A1 only; good pay, good hours, steady. Write detailed experience. Box D-219, Post-Dispatch.

REFRIGERATION service man capable of installing Temprite systems and servicing air-conditioning units. Call SI. 1662 for appointment.

ROOM CLERK; an excellent opportunity for one who can qualify. Apply Manager's office, Hotel Claridge.

ROUTEMAN; some sales experience; union wages; living on south side. Call Friday between 1-3; Saturday between 11-2. 3832 Meramec.

SALESMAN and route man, white, 25-38, good appearance and education, food line with old established company; steady, permanent, plenty opportunity; reply fully, confidential. Box B-186, Post-Dispatch.

SALESMAN
Sell solvents and chemicals Greater St. Louis territory; car essential; salary plus drawing account, car allowance; give full particulars. Box D-367, Post-Dispatch.

SALESMAN; clothing and furnishings; credit experience desirable; excellent opportunity; permanent. CONKLIN'S 705 WASHINGTON

SALESMEN; experienced to train for assistant manager; salary while training; with auto preferred. Singer Sewing Machine, Co. 5219 Gravois.

SERVICE STATION ATTENDANT; must be experienced. Call in person. 8650 Riverview bl.

SERVICE STATION attendant; experienced lubrication necessary; no phone calls. 6698 Page.

SHEET METAL MECHANIC
LAYOUT MAN
GUTTER AND GRAVITY MAN ALSO APPRENTICE
LOCAL NO. 93 SHOP
LA. 2324

SHIPPING CLERK
Young man; experienced in printing and bindery work; take complete charge of shipping room. Box D-350, Post-Dispatch.

SHOE DIE BENDERS; thoroughly experienced all types of cutting dies. 2641 La Salle.

SHOVEL OPERATOR for ¾-yard Osgood steam shovel, in small rock quarry located 85 miles east of St. Louis. Steady employment. Write D. J. Mount, Box 326, Centralia, Illinois.

SPOTTERS; wool experience. Burger Cleaning Co., 4248 Easton.

SOLDERERS; experienced on galvanized and stainless steel tank and seam work. 1218 N. 15th.

STOCK ROOM CLERK
Opportunity for young man. United Shoe Machinery Corp., 4045 Forest Park, 2nd floor.

STOCK MAN; white; experienced in handling frozen foods; also drive truck. Box D-192, P.-D.

STOCK BOY, men's clothing store; opportunity for advancement. Call Mr. Puls, CE. 1922, for interview.

STRING BAND
For tavern; must have following. 2701 Lafayette.

TAILOR or tailoress for custom work; steady position for the right party. 905 Yale, Richmond Heights. HI. 3761.

TEST EQUIPMENT ENGINEER; must have electronic engineering background and experience in setting up, calibrating and maintenance of electronic test equipment. Apply Emerson Electric. 8100 Florissant.

TRUCK DRIVER; must have lumber experience. See Mr. Boemker, Goodfellow Lumber.

Shop Superintendent
Small local woodworking and sheet metal assembly shop; requires an experienced man with inventive ideas; must be thoroughly capable of developing production methods and not afraid of hard work. Opportunity unlimited; salary commensurated with ability. Box B-185, Post-Dispatch.

SPOTTER; wool; experienced; steady. Banner Cleaners, 500 S. Brentwood blvd.

UPHOLSTERER
MUST DO ENTIRE JOB.
CALL MR. SMITH,
TRI-CITY 1496

WAITER—WHITE
High class; experienced; references; no Sundays. 205 S. 6th st.

WAITER, nights, 5 to 1:30, neat in appearance; salary $4 per night; tips good. Chariton's, 4301 S. Broadway.

WATCHMAN, colored; Saturday afternoon, Sunday only; must have good record, references. NATKIN & CO., 1601 S. Hanley.

WET CLEANER, experienced. Himeles Cleaners. 3411 Olive. 3rd floor.

WHITE, single, sober; horses, chickens, lawn, cleaning. 1505 Market.

WOOL PRESSERS
White; experienced on topper, legger and shoulder machines; steady.
1715 N. GRAND

WOOL PRESSER
Experienced. Flori Ambassador Cleaners, 8311 Gravois.

WOOL PRESSER
Experienced only, on quality work. De Mun Cleaners, 820 De Mun.

WOOL SPOTTER, experienced, steady work, top salary. French Cleaners, 8301 Olive Street rd.

WRAPPING FOREMAN
Supervisor of women's machine wrapping and packing operations in large bakery; age 30x45; permanent. State previous experience and salary expected.
Box D-265, Post-Dispatch

YOUNG MAN
18 to 20, to assist production man expedite materials and flow of work through factory; high school graduate; alert, intelligent; good opportunity for young man who is capable
Samuels Shoe Co.
1717 N. 25th.

YOUNG MAN; grocery store work; steady employment; experience not necessary. Hirschbeck Super Market, 10,260 Manchester rd., Kirkwood.

YOUNG MAN, 18-21
Interested in photography; willing to work; good future. Call Whitco, Inc. DE. 5260, 6740 Olive.

YOUNG MAN; sales work; good opportunity; established accounts; car necessary. Apply mornings. The Milton M. Moss Co. 524 N. Taylor.

YOUNG MAN, to learn cloth-cutting trade. Good future for reliable man. Box D-291, Post-Dispatch.

YOUNG MAN; experienced; stockroom work. 6214 Easton.

YOUNG MEN, 2, with car, interested in learning to be a photographer; salary while learning. Rogers Studio, 620 Olive.

ONE of the largest schools in the Middle West in need of 3 men, qualified as instructors in refrigeration; give details of experience and phone number. Interview will be arranged; our men know of this ad. Box P-207, Post-Dispatch.

EXCELLENT opportunity for young men with any sales ability; salary and commission; full or part time; experience helpful but not necessary. Apply 4877 Easton.

SALESMEN WANTED

FIELD SERVICE REPRESENTATIVE
Well established firm needs young man to serve electro mechanical products in St. Louis area; must have car; experience should include working knowledge of electronic circuits, acquaintance with printing processes desirable. Write full qualifications, age, electrical and mechanical experience to Fairchild Camera & Instrument Corp., 88-06 Van Wyck Blvd., Jamaica (I), N. Y. Personnel Dept.

EXPERIENCED GAS BURNER MAN
With capability of appointing established dealers in St. Louis and St. Louis county, for the famous A.G.A. approved Jackson Gas Burners; city and county sales; managership will be considered to successful party. Call CA. 1543, after 6 p.m. call PA. 8823.

YOU WON'T GET RICH
But if you think you can struggle along on $125 to $150 week selling a popular line of sporting goods items for an old established jobber, I'd like to talk to you. Following are requirements: A car, a willingness and ability to work 5 days week, and be away from home a month at a time. See Mr. Pace before noon at 3201 Walter, Maplewood. No phone calls.

SALESMAN; dealer solicitation; must have tire selling experience; good steady position with one of St. Louis largest distributors; give age, experience; car necessary. Box B-370, Post-Dispatch.

SALESMEN WANTED

SALESMEN!
CREW MANAGERS!
CANVASSERS!
AGENTS!
Television sets sold 10 per cent down; easy payments; $189.95.
$30 Commission on Every Sale
Drawing account every week. Special deal to men with cars. But car not necessary. We also have a complete line of furniture and appliances. Interviews 11 to 1.
CONSOLIDATED HOME FURNISHING CO.
5977 Delmar

FOOD SALESMAN
OLD ESTABLISHED FIRM
City; salary. Give experience and salary expected. Our men advised of this ad.
Box K-21, Post-Dispatch

UNUSUAL OPPORTUNITY
Men with real estate, book or intangible experience helpful but not necessary; age over 25; MUST HAVE CAR. Our men average better than $150 per week commission; work on direct leads. Apply 1821 Arcade Bldg., between 9 and 1 p.m.

New Photo Coupon
Dollar deal, you get the dollar.
FLANNERY STUDIO
308 N. 6th.

SALESMAN
Large manufacturer of top quality chemicals and detergents used in food processing plants is looking for a man to sell in St. Louis area. An experienced salesman can use our many sales helps and national advertising to build sales. Experience in this field not necessary. Excellent opportunity for man 26-40 with car. Salary and expenses. All replies treated in confidence. If you are looking for a permanent position with a prosperous future, write to Mr. G. R. Parish, Division Manager, Room 660 53 West Jackson blvd., Chicago 4, Illinois.

SALESMAN
For national organization interested in selling excusive item of highest quality by appointment only from leads furnished; earnings of $600 per month is our national average; willingness to follow instructions more essential than experience; car necessary. Apply 4903 Delmar, Room 224.

SALESMAN, $5000 up class; career opportunity for right man; appointment selling only; we have more contacts than our present staff can cover, supported by radio and magazine publicity; draw against earned commission. ENCYCLOPEDIA BRITANNICA. Call Mr. Harris, CH. 0363, for executive interview.

SALESMAN WANTED
To sell complete line of industry engineered houses and garages. Our houses are of conventional construction and priced lower than any competition. Large commission and bonus arrangement. Applicants must be familiar with house construction. Car essential.
READY CUT LUMBER, INC.
30 N. LaSalle st., Chicago, Illinois
FRanklin 2-3104.

SALESMAN
Splendid opening for a registered real estate man. We have an excess of buyers waiting to be taken care of. 8 persons now listing houses. You should start at once making sales. Plenty of co-operation. Call CA. 1543.

SALESMAN; To call on drug stores in established territory, Missouri, Illinois and Iowa, selling line of drug items. Must have drug store and road experience, also car. Salary and commission or straight commission; permanent. State qualifications, experience, etc. The Reese Chemical Co., Cleveland 6, Ohio.

SALESMAN, with car, to sell staple food product to retail grocers in the southern half of city and county; city sales experience required; permanent position with future for right man; salary, bonus and expenses. Write in detail. Box D-4, Post-Dispatch.

SALESMAN; route wanted; sell potato chips; salary and commission. Call PA. 8655 for appointment. Cardinal Potato Chip Co. Inc.

SALESMAN $80-$125 weekly; training period provided. Apply Room 424, 818 Olive.

Salesmen
With car preferred; if you are a salesman or interested in getting into saleswork; we have several more territories open for aggressive men with proven ambition who can qualify as Sales Engineers and Branch Managers representing the world's largest installers of home heating and air-conditioning systems. Earn while you learn. We train you. Exceptional opportunity if you have the qualifications.
Apply to Mr. Mallioux or Mr. Coppock
9-11 a.m. or 2-4 p.m.
Holland Furnace Co.
2109 OLIVE

4 SALESMEN
For 50-year-old home study vocational school; top deal for student and salesman; territory southern Illinois, 1 for southeastern Missouri, 1 for central Missouri, 1 for territories in Illinois from Springfield to Alton. For appointment call Mr. Stein, RE. 8124.

SALESMEN
Direct factory representatives in territories now open; must have car; leads furnished; drawing account against commission. For appointment call
Central Fire Truck Corp.
JE. 0680. Mr. Lange.

SALESMEN
need 2 good men over 25; must have car; plenty of live leads furnished. Our men earn over $100 per week. Call Mr. Wheeler. CE. 3525, between 9 and 1 p.m.

SALESMEN
Men wanted to register families in our new hospitalization plan; plenty of leads furnished free. Absolutely no canvassing; can make from $125 to $200 a week. Must have car; advanced commission. 2180 Railway Exchange bldg., between 9 and 1.

SALESMEN
Real opportunity for learning heating and refrigeration; unlimited earnings. Call for appointment. Republic Heating & Equipment Corp., 3170 S. Grand. GR. 7744.

SALESMEN for local and long distance moving and storage. Must be experienced. Very high commission. Box K-29, Post-Dispatch.

SALESMEN (2); experienced; permanent position if qualified. FO. 5208.

SALESMEN, 4 only, specialty or premium men preferred, with cars, calling on all lines of business; new deal; our men making from $150 to $200 per week. We train you. Phone E. Jewell, for appointment, at the American Hotel, any time after 1 p.m. Fri. or Saturday.

SALESMEN; to sell and service greeting card accounts; must be resident of East St. Louis; established territory; must have car. Box C-166, Post-Dispatch.

SALESMEN, solicitors and canvassers, $5 article sells for 50c. You get the 50c. Fast seller, commissions daily. Pontiac Studio, 475 Arcade Bldg., 10 a.m. until noon.

SALESMEN; hottest deal in city; ten deals pay $100 to $235 weekly; you keep down payment. 3143A S. Grand, 9-5 daily.

SALESMEN, real estate; absolutely new plan. See us. HAROLD REALTY, INC. 7603 FORSYTH

SALESMEN Wtd.; to sell gas heating equipment and air conditioning. SI. 1662.

SALESMEN WANTED

SALESMEN; to call on industrial trade to sell a guaranteed product for an old established firm. Box K-90, Post-Dispatch.

SALESMEN; 2; solicit for gas heating equipment; must be experienced. Apply 3517 Morganford rd.

ADVERTISING SALESMAN, to cover St. Louis, Kansas City for women's wear daily; knowledge of markets and trade essential. Phone for appointment Monday, Tuesday, at Fairchild Publications, Inc., Shell Bldg. GA. 0117.

CALIFORNIA POTTERY
Featuring attractive line of California Ceramics wants manufacturer's representative. For appointment call Saturday through Monday, 9-11 a.m. Mr. Ernest Mandell, Chase Hotel.

CANVASSERS
To sell power suction cleaning and furnace repairs with one of St. Louis's leading heating organizations; drawing account and commission. Apply 9-12 a.m. for interview. Connelley Heating & Air-Conditioning Co., 3100 Washington, St. Louis 7, Mo.

ELECTRICAL SALESMEN
Manufacturer of competitive electrical thinwall fittings, etc.; requires man now calling on electrical contractors; may carry other non-competing lines; commission basis. Write full details of present lines, background, references, etc. Standard Electrical Products Co. 209 W. Jackson Blvd., Chicago 6, Ill.

EXPERIENCED SALESMEN, with car; age 22-35; sell baby furniture direct; qualified leads; no canvassing; here is a real proposition to investigate. Apply Kiddie Korner, 4624 Delmar.

EXPERIENCED salesmen can earn $100 per week selling advertising over the telephone. Apply THOMPSON LABORATORY, INC., 4005 Washington.

HEATING SALESMAN
Experienced; an excellent opportunity with one of St. Louis's leading heating organizations; drawing account and commission. Apply 9 to 12 a.m. for interview. Connelley Heating and Air-Conditioning, 3100 Washington, St. Louis, Mo.

INSURANCE SALESMAN
Weekly health and accident debit; $60 week to start. Hustle and make much more.
JE. 5506

INSURANCE SALESMAN
For industrial debits; excellent opportunity for worker; no experience needed; good income. Apply Cosmopolitan Life, Health and Accident Ins. Co., 3700 Grandel Sq.

INSURANCE MEN
To sell colored people; advance up to $50 weekly and commission. Apply 9 a.m., 3912 Finney.

MEN; Earn money in spare time. Leaver Furn., 4017 W. Florissant.

LINGERIE SALESMAN, for Midwest states popular-priced line of ladies' and children's lingerie for well-established firm. Consider representation on side-line basis with non-conflicting line. Box J-393, Post-Dispatch.

MEN; middle-aged, to solicit accounts for collection; full or part time. 4505 Olive, Suite 204, between 10 and 12, 2 and 5 p.m.

PAINT SALESMEN
Two; experienced with following in industrial, contractor, institutional jobber fields; direct factory to large users program. $10,000 income guaranteed right men. Box K-96, Post-Dispatch.

REAL ESTATE SALESMEN
Experienced and inexperienced; our sales people had record sales in April; associate yourself with a large organization which has 3 beautifully appointed offices; the real estate market is more active today than it has been for years. Call for appointment.
Mr. Montgomery, City Office, SW. 0500
Mr. Kniffen, Webster Office, RE. 9200
Mr. Colvin, Lemay Office, PL. 6200
MONTGOMERY
The Leader Realtors

ROUTE MAN and sales promotion; age 25-35; steady work; national organization; salary open. Box K-43, Post-Dispatch.

SALES MANAGER
Real estate sales manager to take over in well-established office; excellent position for competent, experienced real estate man; bonus on sales and full commission on his own business; many listings and buyers at hand; treated strictly confidential. Box K-49, P.-D.

Shuffleboard Salesmen
Wanted Immediately
Wonderful opportunity for men with sales ability to work on a straight sales commission and do remarkably well selling this fast moving game that has swept the country; car necessary. Apply today, 1227 Olive. Mr. Jones.

STEEL AND STRIP
Salesman; experienced; local warehouse; opportunity; must have following. Box D-326, Post-Dis.

HELP WANTED—MEN, WOMEN

COUPLE
WANTED
To Operate Tourist Court
Prefer middle-aged couple. Man to do minor repair work, take care of shrubbery and yard, woman to clean cottages, no laundry. Will pay $150 per month and commission. Will furnish free a modern 5-room bungalow with all electric and heat furnished, plus a large garden. Couple must be willing workers and friendly to guests. Give four good references, including the pastor of your church. Mail your application with references. Do not come to apply in person until you hear from us for interview.
SIGNED
Leonard Kohler
Kohler City Cottages
Kohler City, Mo.

AN OPPORTUNITY
Women and men full or part time as representatives for interesting and profitable contact work. Phone Mr. Breitenbach, MA. 6102

CARHOPS, white; for drive-in. Apply Clayton and Lindbergh.

CLERK; fountain work in dairy store. 7498 Forsyth. CA. 9379, 9-5 p.m.

COUNTER and grill, experienced only, over 30; sandwich shop. Crown Girll, 4048 Chouteau.

COUPLE
Colored, experienced cooking, houseman, yard work; for home in county; two adults; $300 month. References. WY 1449.

GRILL HELP, white, for drive-in. Good salary. Apply Clayton and Lindbergh.

HOTEL RELIEF CLERK for switchboard, must be a good bookkeeper and have good references. Fulton Hotel, 4489 Washington.

REGISTRAR, to enroll students for music school. House of Note. 3401 Meramec st.

Employment Agencies, Male, Female

ADVANCE
Suite 416 818 Olive
FEMALE
RECEPTIONIST; PBX; typing; $175
FILE CLERK; will train — $130
TYPIST; 25-30, downtown — $220
MALE
SALESCLERK; 21-28; retail experience — $175
OFFICE BOY; 16-18; 5 days, $130
BOOKKEEPER (full charge), 25-35 — $250

For Office, Sales, Technical
"AUDIT"
HAS THE JOBS
Fourth Floor 315 N. 7th

HAVE YOU TRIED ABC
EMP. SERVICE—906 OLIVE

BEGINNER CLERK; 18-24; will train; $130-$150. REFERENCE ASS'N. 705 Olive, Room 310.

INDUSTRIAL, TECHNICAL, OFFICE AND SALES JOBS AVAILABLE.
MOSBY, Inc.
3615 Olive at Grand, NE. 5922

A SERVICE TO FIT YOUR NEEDS NEWMAN PERSONNEL, 613 Locust

AAA EMP.—812 OLIVE ST. SEE OUR LISTINGS SUNDAY

EMPLOYM'T AGENCIES, MALE

BUTLER; experienced; prefer stay; $45 week. EVERS Agency, 607 N. Skinker.

DETAILER; have car; salary. LOEHR, 906 Olive.

TYPIST-FANFOLD BILLER; hours 10 a.m. to 6 p.m. or noon to 8 p.m.; $200. BULLETIN ABSTRACT 611 Olive

EMPLOYM'T AGENCIES, Female

CLERKS—$170
Maplewood; air-conditioned. "ACTIVE," 315 N. 7th, Rm. 520.

EMPLOYM'T AGENCIES, Female

DIETITIAN, $300 UP
30-45; recent food production experience, hotel or tea room.

FEE PAID
Fashion artist; top experience; $5000.
KAY WILLIAMS PERSONNEL
1313 Paul Brown Bldg. MA. 8484

EXCLUSIVE JOBS FOR WOMEN. BARBARA HUTTON 705 Olive

RECEPTIONIST; 5-day; $175. BUSINESS SERVICE, 721 Olive.

Employment Service, Male, Female

ALL JOBS FREE TO APPLICANTS
MAPCO
Suite 225 705 Olive

EMPLOYM'T SERVICE, FEMALE

GIRLS—WOMEN
SAVE TIME—SAVE CARFARE
Investigate the many office positions available at
CAREER
No Charge to You.
705 Olive. Suite 513.

DIETICIAN
(Fee paid.) Industrial or commercial experience; local; to $3600.
RETT-RITE, Inc.
611 Olive GA. 0423.

HELP WANTED—WOMEN

VACATION—OPPORTUNITY
Secretary to executive, private home on beautiful lake Northern Wisconsin, July, August and September; same privilege as family and guests; single, age 25 to 35; must have good education and background. In reply give full particulars after which interview will be arranged by appointment. Reply Box P-307, Post-Dispatch.

ACCESSORIES; THE AVENUE SHOP seeks an experienced salesperson for the accessory section; jewelry, bags, lingerie, etc; permanent position; above average income. See Mr. Welland, 4977 Maryland.

ACCOUNTING CLERK
We have an interesting permanent position for a young lady, 20 to 33 years of age, who makes a good appearance and has a pleasant, alert personality; good starting salary; regular program of advancement; pleasant, friendly working conditions; vacations with pay, free-hospitalization, other employe benefits; if you have an aptitude for figures, this may be the opportunity for you to use your ability effectively.
Commercial Credit Corp.
3936 LINDELL

ADVERTISING AGENCY OFFERS OPPORTUNITY
To young woman capable of doing general office work including shorthand and typing; pleasant working conditions; good hours; 5½-day week; state age and experience. Box D-194, Post-Dispatch.

APPRENTICE for beauty shop. GA. 7164.

ARTIST, creative and black and white; close work; no free lance, no beginners; steady position. Box D-125, Post-Dispatch.

ATTENDANTS; white; for nursing service; 20 to 35; will train; neat appearance. Apply Personnel Office BARNES HOSPITAL

BAKERY GIRL; fast, neat. Teutenberg, 714 Washington.

BANK TELLER, experience preferred; pleasant working conditions, employe benefits. State age, education, etc. Box D-238, Post-Dis.

BEAUTY OPERATOR, experienced, West End following preferred; pleasant working conditions in spacious air-conditioned shop. CA. 0029, RO. 0609.

BEAUTY OPERATORS; 2; one full and one part time; experienced stylists; guarantee and commission. Hampton Village; air-conditioned. HU. 5050.

BEAUTY OPERATOR; steady, following; salary or commission. Crown Beauty Salon, 5583 Pershing, RO. 6713, RO. 8614.

BEAUTY OPERATOR; experienced in permanent waving; salary and commission. Artiste Beauty Salon, 613 Locust room 401.

BEAUTY OPERATORS; steady or part time; $54 week. 3630 N. Newstead, 2634½ Cherokee.

BEAUTY OPERATOR
Part time. 5893 Delmar. CA. 7795.

BEAUTY OPERATOR; including manicuring; downtown following preferred. GA. 7707.

BEAUTY OPERATOR; all 'round; in West End Salon; no phone calls. 282 N. Skinker.

BEAUTY OPERATOR
Apply 5509 Pershing.

BEAUTY OPERAOTRS; 5-day week. Full and part time. JE. 5115.

BEAUTY OPERATOR; 3-day week. Sutton Beauty Salon, 2726 Sutton, Mr. Ennis, ST. 5900.

BILL CLERK AND TYPIST; experienced. 415 Lucas. CE. 4916.

BILLER-TYPIST
Experienced on IBM Electromatic preferred; permanent; 5-day week, 35 hours; state age and experience. Box K-66, Post-Dispatch.

BOOKKEEPER
Assistant bookkeeper; state age; experience and salary expected. Box D-218, Post-Dispatch.

BOOKKEEPER-Assistant Typist
Experienced accounts receivable, accounts payable; excellent opportunity. 1021 Washington. 7th floor.

BOOKKEEPER, middle-aged, 5½ days, laundry experience preferred; state age and salary expected. Box K-32, Post-Dispatch.

CAFETERIA COUNTER GIRL, white; age 20 to 45; straight hours. Apply Personnel Office, BARNES HOSPITAL.

CASHIER
National Cash Register Posting Machine
PERMANENT GOOD PAY
PLEASANT SURROUNDINGS
COOPER'S FURNITURE
1116 OLIVE

CASHIER
Restaurant; experienced; apply 2-5 p.m. Miss Martin.
VAN HORNS
309 N. Jefferson

CASHIER; accounting department; white; age 20 to 35; 12 noon to 8 p.m.; light typing and adding machine. Apply Personnel Office. BARNES HOSPITAL.

CASHIER, experienced, age 20-35; Town and Country Cocktail Lounge. See Mr. Taylor, Congress Hotel, Union and Pershing.

CHRISTIAN FAMILY wants white woman, experienced in cooking and general housework; stay on place; one block from bus line; Webster Groves; own room, private bath; large family school age children; no laundry or heavy work. $125 per month; references.
Box D-349, Post-Dispatch

CLEANING BRANCH OPERATOR White, 25-45; neat appearing; steady work. Apply 8 a.m. to 12 noon. Broadway Laundry, 6556 Clayton rd.

CLERK
Pleasant surroundings, permanent position. Also need typist.
Forest City Mfg. Co.
1641 WASHINGTON

CLERK
General clerical work experience preferred. Fine working conditions.
5-Day Week
APPLY NOW
State Age. Experience if Any
Box K-128, Post-Dispatch

CLERK-TYPIST; experienced typist; must be accurate and neat; high school graduate; downtown location; modern office; permanent; excellent working conditions; 5 days; employee benefits; state complete details. Box K-130, Post-Dispatch.

CLERK
No experience necessary; some typing; excellent working conditions. SEYMOUR WALLAS & CO. 1200 S. 8th

CLERK OFFICE
High school graduate, with size 4B foot. Brown Shoe Co., Twelfth and Russell.

CLERK-TYPIST; steady; 44-hour week; good working conditions; some filing and answering phones. ENTERPRISE CLEANING CO., 4225 W. Easton.

CLERKS, 18-30; high school graduates; experienced or will train good beginners. CE. 9760. 315 Washington.

CLERK-TYPIST; good at figures; make up deposits; varied duties; permanent. Herz Candy Co., 512 Locust.

CLERK
General office, some typing; pleasant working conditions. GA. 0080.

CLOTHING SALESLADY; credit clothing; must be experienced; good salary. Ask for Bob, after 11 a.m. Specialty Clothing Co., 814 Franklin.

COOK; to cook evening meals; Webster Groves; 2 in family. RE. 4164.

HELP WANTED—WOMEN

COMPANION - Housekeeper; white; middleaged; for convalescent; 2 adults; stay. 3512 Halliday.

COOK
And upstairs work; white; small family; county; no laundry; good wages; stay. RE. 2210.

COOK
In private family; no laundry, good wages; references. VI. 7-2158.

COOK, white; general housework; stay; references; county. Box D-328, Post-Dispatch.

COOK; white; experienced; Lutheran Altenheim; good references. Call EV. 4867 before 6 p.m.

COOKING—HOUSEWORK
White; stay. WY. 0303.

COOK; white; housework, no laundry; own room and bath; able to go east this summer; references. WY. 1937.

COOK OR MAID; for Catholic rectory; top salary; excellent living conditions. Box D-34, Post-Disp.

COOK, white, and downstairs work; top wages. CA. 4096.

COOK, housework; able to go north for 3 months. Box K-100, Post-Dis.

COOK-HOUSEKEEPER; 3 in family; stay; top salary. DE. 7448.

COOK; white; downstairs work; own room and bath. WY. 0036.

COUNTER GIRLS, WHITE
Cafeteria experienced; no Sundays. Black Cat Cafeteria. 910 Olive.

COUNTER and grill girl; experienced; hours 3 to 12. 4263 Manchester.

CREDIT CLERK
Prefer some experience; good salary. COOPER, Inc. 1116 Olive

DISHWASHER, white; 5 p.m.-1 a.m. 6622 Watson rd. (On Chippewa bus line).

ELEVATOR OPERATOR, white; experienced; size 12-14; day and evening hours. Apply Miss Marshall, Mark Twain Hotel.

ELEVATOR OPERATOR; for south side bank; 35-45; white. Box D-51, Post-Dispatch.

EXECUTIVE assistant, female or male, experience not necessary; must be willing to learn; high school education necessary; college preferred. Write or call for appointment, LEE SHOPS INC., main office, Granite City, Ill.

FINISHER
On men's trousers; see Mr. Sorkin, Wolff Clothiers, 700 Olive st., third floor.

FINISHERS
Experienced on ladies' dresses. Diana Deane, 902 Washington, 2d fl.

FLOOR GIRLS
For trimming and folding curtains; steady work. Apply Missouri Curtain Co., 1708 Delmar.

FOOD CHECKER CASHIER; experienced. RO. 2500, Ward.

FOUNTAIN GIRL; must be experienced, good hours, good pay. Apply 9-12 a.m. only, Jefferson Hotel Drug Store, 411 N. 12th.

FOUNTAIN WAITRESSES, uniforms furnished. Chippewa Drug Co., 541 N. Grand.

FOUNTAIN GIRL, white, experienced; uniforms furnished. 4201 S. Kingshighway.

FOUNTAIN GIRL; must be experienced; dependable. 301 N. Union.

FRY COOK—WHITE
Must be clean, neat, reliable; 6 days, Monday off; excellent salary and working conditions; hours 12 noon to 9 p.m. Apply in person.
Colonial House Restaurant
1007 N. Kirkwood rd.
Kirkwood, Mo.

GIRLS
White, for waitress work in restaurant; must be single and reside in South St. Louis; hours 5 p.m. to 1 a.m.; good pay, 1 meal, transportation furnished to and from streetcar. Dohacks Barbecue, 4000 Lemay Ferry rd.

GIRL
Small office; bookkeeping and general office experience necessary; 5 days.
RUB-R ENGRAVING CO.
1619 Blair

GIRL OR WOMAN
Colored; light housework, light laundry, assist children; stay; experienced; city references; $25. 7574 Stanford. CA. 1092.

GIRL-WOMAN
Experienced light housework, cooking, no laundry; stay; top wages. PA. 1680.

GIRL, experienced or inexperienced in photography for sales work in camera store; give particulars about yourself. Box K-412, Post-Dis.

GIRL; white; 20-45; plain cooking, light housedork; 2 school children; lovely room; $25 weekly; city reference required. DE. 8782.

GIRL, white; upstairs work; stay; $120; experienced; references; small family; good location. PA. 0850.

GIRL; to assemble and wrap bundles; 5-day week; good working conditions; experienced. Wilmes Linen Service, 4346 Finney.

GIRL; single; 18-23; typing, general office work; prefer some knowledge of comptometer. NE. 0500.

GIRL for clerical; some comptometer experience preferred. Drug Package, Inc., 2419 Glasgow.

GIRL-WOMAN; stay; refrences; no laundry; good home; good salary. WY. 1272.

GIRL; fountain work; experienced; uniforms furnished. Katz Drug, Union and Delmar.

GIRL; waitress and kitchen work in restaurant; experienced. Call LO. 0482, 2 p.m.-5 p.m.

GIRL; clerical work; some typing; 5½ days; pleasant surroundings. Freund Jewelry. 314 N. 6th.

GIRL; white; 18-30; to care for child as mother's helper; 9 a.m. to 5 p.m. 7136 Lindell.

GIRL, white; stay; general housework; good home; want reliable girl; references; $20 week. DE.2428

GIRL, white; by day; cleaning and ironing. FL. 2004.

GIRL; cooking, housework; excellent wages; stay few nights. CA. 3106.

GIRL, white, to pack spaghetti, noodles, etc. Apply 6062 Maple.

GIRL-WOMAN; white; ironing; Pine Lawn, MU. 7273.

GRILL AND COUNTER GIRL; experienced; 6 hours, 8 a.m. to 2 p.m., 65c per hour; meals and uniforms. Wee-Nippy Grill, 1623 Market.

GRILL GIRL; must be thoroughly experienced; nights. Apply Grand and DeTonty, Sidney 9920.

HOUSEKEEPER
White; stay; mother in business, 3 girls in pre-school; no laundry, no cooking; good home; references. Call WI. 2324 between 9-12 noon for appointment.

HOUSEKEEPER; white; for institution housing 150; must be experienced; good salary and maintenance, for right person. State age, experience and references. Box K-9, Post-Dispatch.

HOUSEKEEPER; cooking, light housework; care semi-invalid; 2 adults. Wabash 2016R.

HOUSEKEEPER; white; in Clayton; stay, 2 days off; couple employed; no laundry or children. LO. 7606.

HOUSEKEEPER; experienced; $80 month; stay. Tri-City 145.

INTERLINE CLERK
Motor freight experience necessary. CH. 4997.

INTERVIEWER CLERK; 5 days and one evening; $150; please give full details. Box D-40, P.-D.

JOB PRINTING press feeder, experienced, steady. 6727 S. Broadway.

KEY PUNCH OPERATOR; experienced on IBM alphabetical duplicating punch; 40-hour week. United Van Lines, 884 Hodiamont. DE. 4600.

KEYPUNCH OPERATOR. 5-day week; West End; 1 month vacation; pleasant surroundings. Box D-67, Post-Dispatch.

KITCHEN HELP
White; Protestant; for institution. EV. 4867. before 6:30 p.m.

LABORATORY AND QUALITY CONTROL TECHNICIAN
Dairy work; state age, experience, reference, married or single, salary expected; organization membership and all other details in first letter; 7-day around clock operation; 6-day week. Box D-228, Post-Dis.

Lady to Operate Small Hotel
Temporary work; experience not necessary. Box K-89, Post-Dis.

LADY, to work in children's store. Apply 10 to 5 p.m. 2540 Woodson rd., Overland.

LADY; white; experienced; short hours; cleaning and alteration store. SI. 1043.

LAUNDRY HELP
SHIRT PRESS OPERATOR
Newest equipment, very pleasant hours, finest working conditions. Apply
MIDWEST LAUNDRY
845 N. Skinker

LAUNDRY HELP, white; shirt press operators; best working conditions. GLICK'S LAUNDRY, 5180 Delmar.

LAUNDRY HELP, shirts presser, experienced or inexperienced; steady. 6372 Delmar.

LAUNDRY GIRLS, white. St. John's Hospital.

LAUNDRY OPERATOR; experienced only.
BUCKLEY SHIRT CO.
1324 Washington

MAID
Permanent position for right person; experienced, general housework, cooking, no laundry; $25; apartment on bus and street car; stay; private room and bath; local references. FO. 5841.

MAID, hotel, experienced only. Clay Hotel, 3517 Lucas.

HELP WANTED—WOMEN

MAID

Cooking, general housework; 3 adults, 2 afternoons off weekly; no laundry; own room and bath; experienced, references. HI. 1213.

MAID—NEED WORK? I need a worker; references; 5 days; no cooking; housework, ironing, care of child. DE. 2618.

MAID; 20-40; upstairs work; help with children; own room and bath; stay; salary $120 month; references required. CA 4308.

MAID; general housework; assist children, cooking; reference; stay. DE. 5548.

MAIL CLERK; sort and distribute office mail and relieve on switchboard; 5-day, 40-hour week. JE. 7070.

MARKERS, white; must have dry cleaning experience; steady; top wages; good working conditions. ENTERPRISE CLEANING CO. 4225 W. Easton.

MARKER, experienced; steady. Chenoweth Cig. Co., 4735 Delmar.

MEDICAL STAFF SECRETARY; age 25 to 35; high school graduate; no dictation. Apply Personnel Office, BARNES HOSPITAL.

MEDICAL TECHNICIAN for physician's office; permanent; regular hours; good salary. Box K-13, Post-Dispatch.

MOTHER'S HELPER

Stay; care of infant. Atwater 3041.

NURSEMAID; white; preferably young; own room and bath; 2 small children; able to go east this summer; references. WY. 1937.

NURSEMAID, white, experienced with infant; references; stay. Box K-99, Post-Dispatch.

OFFICE GIRL; some experience in 5-10c store; office routine; 40-hour week; 5 days; in reply please give age, telephone number, experience and salary expected. Box B-133, Post-Dispatch.

OFFICE GIRL; answer phone, light typing; 5-day week; good pay. Nachman Co., ST. 9501.

OPERATORS; experienced; for custom shirt work; all operations open. BUCKLEY SHIRT CO. 1324 Washington

OPERATORS; experienced on dresses; plenty of work. Dorsa Dresses, Inc., 1007 Washington.

OPERATORS; experienced on caps, all sections; steady work. Mound City Cap Co., 125 S. 8th.

OPERATORS; sewing machine. Apply now. THE ALLIGATOR CO., 4171 Bingham.

OPERATORS; experienced on power machine; steady work. Mound City Cap Co., 125 S. 8th.

PHYSICAL THERAPIST; experienced not only in physical therapy but in more specialized work in rehabilitation centers; capable of organizing a department and acting in line for a supervisory position. Box D-29, Post-Dispatch.

PRACTICAL NURSE for small convalescent home with hospital or institutional experien ce; nurses quarters, room, board and laundry included with salary; age 30 years or over. Box D-1, Post-Dispatch.

PRESSER; colored; experienced wool; steady. Multack Cleaners, Kirkwood 2000.

PRESSERS; experienced on cotton dresses; steady work. Bob-Chic Originals, 1307 Washington, 5th fl.

PRESSERS; experienced. Dorsa Dresses, Inc., 1007 Washington.

PUBLIC WELFARE WORKER; college degree. St. Louis Welfare Office, CH. 6480.

RECEPTIONIST-STENOGRAPHER

Also small switchboard; must be competent; new air-conditioned office; references; 5 days; start $200.

REDDI-WIP, Inc. 3938 Lindell.

RECEPTIONIST; experienced on P.B.X. cord board; must also be good typist; high school graduate; interesting work; pleasant surroundings; 5-day week; full employe benefits. 1112 Ambassador Bldg.

RECEPTIONIST - TYPIST; 5-day week; Tuesday until 7.30 p.m.; $140; give full details. D-41, P.-D.

REGISTERED NURSE for supervisory work in small convalescent home; 8-hour duty; nurses' residence, room, board and laundry included with salary. Box D-17, Post-Dispatch.

REGISTERED NURSE; doctor's offices; age 25-35; day hours. Apply Personnel Office, Barnes Hospital.

ROOM CLERK; an excellent opportunity for one who can qualify. Apply manager's office, Hotel Claridge.

SALAD GIRL, white, must be experienced; private country club; top salary; live in or out. Write, supplying full information. Box E-6, Post-Dispatch.

SALESGIRLS; silks and rayons or woolens or cottons and linens; permanent; 5-day week; advancement. WELEK'S, 315 N. 10th.

SALESGIRL; experienced. 6214 Easton.

SALESLADY, curtains, linens, table appliances; experienced; salary plus commission. See Miss Webster, Union-May-Stern, 12th and Olive.

SALESLADY, dry goods, experienced; steady. Tofles, 4244 Manchester.

SALESLADY; experienced only; ladies' ready-to-wear; steady work. FAIRCHILDS 2643 Cherokee.

SALESLADIES; experienced; to sell dresses part time; top salary and commission. LA BELLE SHOP, 1622 S. B'd'w'y

SALESLADY Experienced. Special Clothing & Furniture Co., 820 Franklin. Ask for Bob.

SALESLADIES; experienced; for exclusive Clayton dress shop; accustomed to handling high type clientele. Box D-305, Post-Dis.

SALESLADY; experienced; colored; good salary. Specialty Clothing & Furniture Co., 814 Franklin.

SALESWOMAN; experienced coats, suits and dresses. Salary plus commission; pleasant surroundings. WOLFF'S APPAREL, CA. 8300.

SEAMSTRESS; power machine operator; experienced in 1 or more of the following: slipcovers, mattress covers, cushions or sewing upholstery fabrics; good pay; steady; 5-day week. Apply 1009 Russell bl.

SEAMSTRESS; experienced in cleaning plant; steady. 7110 Oakland. Do not phone.

Secretary-Receptionist

Some experience on dictaphones, dictation and general office work. Call CE. 6619, ask for Mr. Tinner.

SECRETARY

General office experience; 5½ days; salary open. NE. 0564.

SECRETARY

Experienced, finance training desired; permanent. 619 Paul Brown Bldg.

SECRETARY; for television producer's office; must take dictation; 5-day week. Call MA. 1111, Mr. Severin.

SECRETARY; experienced, for advertising agency; good hours; 5½-day week; pleasant working conditions. Box D-283, Post-Dispatch.

SECRETARY; to assist with doctor; must have shorthand; 5-day week; state age. Box D-87, Post-Dis.

SECRETARY, shorthand and typing required; small office; 5-day week. 3745 West Pine. FR. 7015.

SEWING INSTRUCTOR, on better junior dresses; factory located in Illinois; state type of experience and age in letter of application. Box C-204, Post-Dispatch.

SILK FINISHER; experienced preferred; top wages plus bonus; steady; good working conditions. ENTERPRISE CLEANING CO., 4225 W. Easton.

SILK FINISHER; white; steady work; some counter work. Big Ben Cleaners, 2121 Big Ben.

SILK FINISHER

Apply 2635 N. Sarah.

SILK FINISHER; experienced; apply Morgenthaler Cleaners, 1060 Cole.

SILK SPOTTER

Experienced; steady work. WI. 0692

SILK SPOTTER; experienced; 1st class. Box D-342, Post-Dispatch.

SILK FINISHER. McKELVEY CLEANERS, 4577 Laclede.

SILK SPOTTER; must be experienced. 4536 Easton.

Solicitor—Telephone Work

Four hours each day or evening; no selling. Apply 1821 Arcade Bldg., 11 to 1.

SPOTTER; wool; experienced; steady; good pay and working conditions. Banner Cleaners, 500 S. Brentwood.

STENOGRAPHER-CLERK

Credit department; 40-hour, 5-day week; excellent salary. Apply

Thrift Hdwe. & Supply
3205 S. KINGSHIGHWAY

STENOGRAPHER

Personnel office; steady position; 5-day.

Hamilton Shoe Co.
2107 LUCAS

STENOGRAPHER

Must be accurate and competent; references; 5-day; start $185. New air-conditioned office.

REDDI-WIP, Inc.
3938 Lindell

STENOGRAPHER; 5½-day; 8 to 4. CE. 4916. 415 Lucas.

HELP WANTED—WOMEN

STENOGRAPHERS

Experienced or beginners; 5-day week; permanent; steady advancement. Apply Employment Office

International Shoe Co.
1511 Washington.

STENOGRAPHER

18-25; will consider good beginner; 5-day week; permanent; good salary; advancement; air-conditioned office; old firm.

Box D-46, Post-Dispatch

STENOGRAPHER; a national concern in business for a century desires the services of a stenographer with some experience; 5-day week; 40 hours; group insurance and hospitalization; convenient downtown location. See Mr. Daft, 823 Locust 6th floor between 9 and 12.

STENOGRAPHER

Small office, only girl, typing, light dictation, general office work; experienced only; good pay. Apply 4169 MANCHESTER.

STENOGRAPHER; (executive) 20-30; medium dictation and clerical work; good beginner considered; excellent opportunity for competent person; salary open. 315 Washington av., CE. 9760.

STENOGRAPHER

Beginner; for permanent position, law office; give age and education. Box K-30, Post-Dispatch.

STENOGRAPHER-CLERK

Age 18 to 30; general office work; 37½-hour week; starting $32. Box D-191, Post-Dispatch.

STENOGRAPHER; nice conditions in small high type office of prestige firm; automatic salary increase plan; 5-day week. Box D-70, Post-Dispatch.

STENOGRAPHER, light dictation, some general office work; permanent; small downtown office; 5-day week; will consider beginner. Call CH. 9173.

STENOGRAPHER; south St. Louis; permanent; steady; excellent opportunity. Apply Employment Manager. INTERNATIONAL SHOE CO. 3501 S. Broadway

STENOGRAPHER

Experienced; knowledge bookkeeping, general office routine. The Victorian Club, 3719 Washington.

STENOGRAPHER, CLERK, for traffic department; light dictation; modern, air-conditioned office. Call Personnel Office, CH. 3230, for appointment.

STENOGRAPHER

And general office work; good opportunity. Inland Investment Corp., 1144 Paul Brown Bldg.

STENO-SECRETARY

Small private law office; downtown; salary reasonable. Box K-8, P.-D.

STENOGRAPHER, light dictation and general office work; salary $143 per month, 105 N. 7th, Room 306, or phone CE. 7939.

STENOGRAPHER

General office work. MA. 3727.

STENOGRAPHER; some clerical; 40-hour week; small office. Box D-226, Post-Dispatch.

STENOGRAPHER; investment company; nice office downtown; 5-day week. Box K-45, Post-Dispatch.

STENOGRAPHER; beginner preferred; high school graduate. Apply Mr. Janson, 408 Pine st.

STENOGRAPHER, experienced, good at figures. Apply in person only. Missouri Printing Co., 3160 Easton.

SUPERVISOR, in food plant; age 30 to 35; high school graduate; must have ability and experience in supervising people; exceptional opportunity for qualified person; please list references and experience in reply. Box K-133, P.-D.

SWITCHBOARD OPERATOR; experienced on P.B.X. cord board; must also be good typist; high school graduate; interesting work; pleasant surroundings; 5-day week; full employe benefits. 1112 Ambassador Bldg.

SWITCHBOARD OPERATOR; clerical; must like figure work; air-conditioned office; 5-day week. Rosenthal Acherman Millinery Co., 506 N. 4th.

TEMPORARY TRANSCRIBING MACHINE OPERATOR for 3 months' vacation work; possibility developing into permanent position; 5-day, 40-hour week. JE. 7070.

TYPIST

General office work; 5½ days.

Box B-382, Post-Dispatch

TYPIST-CLERK

18-30; general office work, light dictation; experience not necessary; 5-day week; permanent. 4507 Olive.

TYPIST

Accurate; will train on IBM electric typewriter; 36¼-hour week, excellent wage scale. Con P. Curran Printing Co., 102 S. 8th st.

TYPIST—GOOD PAY

Accuracy and reasonable speed necessary; 5-day week; nice office. Box K-93, Post-Dispatch.

TYPIST-CLERK; 38¾ hours, 5-day week, good starting salary with regular increases; opportunity for advancement, benefits, modern air-conditioned office. Call Miss Petry, CH. 1657. Liberty Mutual Ins. Co.

TYPIST-BILLER

Small office; no Saturday; permanent; excellent salary, automatic raises. Kirsch Co., 1608 Locust.

TYPIST; 5-day week; no experience necessary; pleasant working conditions; good salary. MONOGRAM FOOTWEAR 1512 Clark

TYPIST; light dictation; general office work. Hadley Bros. Uhl Co., 3952 West Pine blvd.

TYPIST

Temporary; experienced; accurate. PR. 1180, Mr. Snider.

TYPIST or policy writer; insurance branch office; 5-day week. See Mr. Young, 305 Pierce Bldg.

TYPIST; general office work; insurance and real estate office. Box D-355, Post-Dispatch.

TYPIST-BILLER; some dictaphone, but mostly billing; 5½-day week. See Mrs. Miller at Schillers, 1109 Locust.

TYPIST; 19-25; single; will train on small switchboard; north side office; 5-day week. CE. 6114.

WAITRESSES; experienced in food and liquor; high earnings; former applicants may apply again, between 10 a.m. and 3 p.m. Petit Pigalle. 4207 Lindell.

WAITRESS

Young lady. 1209 S. Broadway; ask for Danny.

WAITRESS

Over 21, single. Apply Sparky Ray's, 3517 S. Grand.

WAITRESS; experienced; salary, meals, tips. 50 miles St. Louis. Telephone St. Clair 242.

WAITRESS, must be experienced, for grill and counter. 1122 N. Union, Hogan's Grill.

WAITRESS, experienced; short hours, no Sundays or holidays. Julier's Restaurant, 813 Pine.

WAITRESS; experienced only. Apply 2-5 p.m. Miss Martin, Van Horn's, 309 N. Jefferson.

WAITRESS, over 30; 6-day week, morning hours. Apply in person, 4563 Gravois.

WAITRESS; experienced; evening shift; uniform and meals furnished. 8225 Manchester, Web.8140

WAITRESS, attractive; dependable. Joe's Tavern, 2820 Lafayette.

WAITRESS, experienced on grill. A. C. Grill, Grand and Florissant.

WAITRESS; experienced. Cedar House, 8024 N. Broadway.

WAITRESS; experienced; white; 11 a.m. to 7:30 p.m. 7720 S. B'dway.

WOMAN

General house work; must be experienced; references necessary; two in family; stay on place. WY. 1160.

WOMAN; kitchen work in restaurant in county; hours 5 p.m. to 1 a.m.; good pay and 1 meal; transportation to and from streetcar. Apply 7725 Pennsylvania.

WOMAN, white; references; stay; general housework and assist small children; electric kitchen and laundry, new home, air-conditioned for summer; private room and bath, $110. Box D-151, Post-Dispatch.

WOMAN, 25-40; clerk, drug store; prefer one well experienced in retail drug items and recently employed; good opportunity to right party. Eggers Drug, FL. 4050.

WOMAN; stay on place, cook, light housework, care for elderly woman. State age, marital status, salary expected. Give references. Box D-308, Post-Dispatch.

WOMAN to work on farm in Wentzville, Mo., experienced. Phone Wentzville 2561 or HI. 2970.

WOMAN, white, cooking, general housework; city references. SW. 5028.

WOMAN; white; light general housework; stay; private room and bath; new home; good pay. WY. 1187.

WOMAN; plain sewing. Chapman Bros., 5917 Delmar.

WOMAN, restaurant kitchen, live Kirkwood. Kirkwood 1310.

WOMAN; general housework; stay; references; good wages. WY. 0105.

WOOL SPOTTER; white; experienced or will teach. United Cleaners & Dyers, 4859 Easton.

YOUNG LADY; to work in drug store; experienced. 6125 Bartmer.

SALESWOMEN WANTED

SALESGIRLS; make one sale daily, draw $60 week; every home wants one. Mr. James. GR. 9911 9-5 daily.

BAKERY SALESGIRL; RE. 6840, 9523 Manchester.

SALESWOMEN WANTED

SALESLADIES, to sell exceptional household articles direct to housewife through the party plan; salary and commission. Box D-134, P.-D.

SALESLADY; bedding department experience. See Mr. Luntz, Lammert's, 911 Washington.

EXPERIENCED saleswomen; part time. 2515 N. 14th.

EXPERIENCED saleswomen; part time. 3114 S. Grand.

BUSINESS OPPORT'TY

Big Profits IN Shuffleboard Operation

Operate your own shuffleboards. We'll get you started

PROCTOR SALES CO.
108 S. 4th St. Louis, Mo.
CH. 2819

$2500 BUYS

Established store, 24-ft. front, 100 ft. deep; fully equipped for dressmaking, cleaning, pressing and alterations, 2½-year remaining lease, which gives you access to living quarters above store, 5 rooms and bath; rents complete for only $125 per month; must tleave town shortly, so see it now; location North Grand business district. Box R-160, Post-Dispatch.

ATTENTION TAVERN OWNER

We will install shuffleboards on a percentage basis—absolutely free to you! Lincoln Shuffleboard, 1418 Cass, CH. 8680.

ATTENTION

Ice cream vending machines for sale cheap. Call LO. 9200, 9 to 5. MO. 0658 after 5.

AUTO BODY SHOP; completely equipped. 3970 Folsom.

BABY SHOP; very clean stock, good location. Phone Mr. Wolff, FL. 3350.

BAKERY, Established, well-known, southside, quality business; owner retiring. Box D-316, Post-Dispatch.

BAKERY SHOP; for sale or lease, transfer corner, Call FO. 9306 or GR. 3394.

BEAUTY SALON BODY CONTOURING

Air conditioned; 4 operators; $25,000 net, $8000. Box K-69, P.-D.

BEAUTY SHOP

Southwest; with living quarters; rent reasonable; sacrifice. Box B-119, Post-Dispatch.

BEAUTY OPERATOR, and or manicurist, to rent space in air conditioned West End shop. RO. 0609.

BEAUTY SHOP, northwest; cheap. GO. 9750, Fireside 1663.

BROILER and processing plant; modern; $2000 weekly output; northeast Arkansas. Box J-28, P-D

BUTTONS, sewing supplies, etc.; living quarters. LA. 3020.

CANDY STORE

Equipped for making candy and ice cream; owner has other business. 2233 Market.

CAFETERIA

Small; doing $100 up daily; industrial district; close 7 at night; no Sunday; priced right; selling account other business. 1623 N. Broadway. GA. 9673.

CAFE; downtown; must sell on account of illness. CH. 1235.

CLEAN STORE, variety, living quarters, furnished; $1450. RO. 1061.

CLEANER, neighborhood; N.W.; double building; low overhead; weekly gross $200. NE. 0249.

CLEANING BRANCH

Very reasonable for quick sale. GA. 5037 after 6.

CLEANING BRANCH; reasonable. 4677 Elmbank, GO. 6706.

CLEANING BRANCHES; $400, $900, $1200. Harris, FR. 7260.

CLEANING; $525 week; cash-carry. Others. Terms. MARDIS, FO. 1942.

COMPLETE macaroni factory ready to start operation; capacity approximately 750,000 pounds per month. Located in the south with cheap labor rates; it is the only plant within a radius of several hundred miles; price $25,000, with terms to reliable party. For further information write or call the American Macaroni Co., 2101 Morris av., Birmingham, Ala.

CONFECTIONERIES

South; 46xx Loughborough; doing $600 weekly; priced right. 33xx Missouri; $600 weekly; living quarters. 55xx Labadie; large volume; 5 rooms and bath. Confectionery; 6 rooms, 2 baths; large volume; property and all, $6500; a real buy.

GRACE BUSINESS SALES
We Finance SI. 3230

CONFECTIONERY, south; 3 nice rooms; well equipped and stocked; price $2000, terms, ½ down.

ROBERTS CH. 0750

CONFECTIONERY
Well stocked; 1 large living room; good corner spot. 2330 S. 18th, GR. 7034.

Confectionery—South

Call after 6 p.m., GR. 0924.

CONFECTIONERY; clean; all electric; with large room and bath. 2311 S. 18th. PR. 9637.

CONFECTIONERY, with living quarters; will sacrifice. 2412 Elliot.

CONFECTIONERY; good business; Maplewood. 2707 Marshall.

DAILY NEWSPAPER

Motor route; very good proposition; with or without Jeep delivery. Reason illness. Contact Gentry Milne, Eureka 3671.

DELICATESSEN, north side; established 4 years, near baseball park; owners retiring from business; answer by letter or card only; baseball season just starting, available June 1; have lease on building; cash price, $5900 or will trade for income property. Box D-114, P-D.

DELICATESSEN; across from Adams school, 1308 Tower Grove; nice stock, doing good business; $100 daily cash and carry, price $4500.

DRESS MAKING, alteration shop, in booming neighborhood Delmar-North and South rd.; very reasonable. Call weekdays, 9 to 5. CA. 2297.

Distributors Wanted

For nationally advertised beverage; excellent opportunity and future; East St. Louis area; Dad's Root Beer Co. CH. 5338.

DO YOU want to buy or sell any size hotel? MECKEL REALTY CO., CA. 3150.

DRUG STORE, excellent corner location; long established, nice volume; modern throughout. Box D-292, Post-Dispatch.

DRY CLEANING PLANT

Solvent. Do you want a money-maker, well established, wholesale and retail, including real estate? Box B-82, Post-Dispatch.

FILLING STATION owner leaving town, handling major products at inventory. Wabash 7199.

FILLING STATION for lease; small inventory. Call Mr. Pry, CH. 4614.

FOUR used bowling alleys; complete; balls, pins, pin setters, benches, counter; must be moved; $4000. K. of C. Bowling Alleys. H. L. Schiattman, Perryville, Mo.

FULLY EQUIPPED tavern, suitable for nite club, air-conditioned; located on Kingshighway; opportunity knocks. CO. 6888.

COURTNEY-CONNORS, REALTORS
GARAGE-FILLING STATION-USED CAR LOT; A-1 location in county suburb; nets over $1000 per month now; reasonable rent.

MERCANTILE
408 OLIVE CH 9944

GROCERY and MEATS

All-electric, self-service; must sell; illness; make offer. Owner Fireside 0030. GO. 7010.

GROCERY; large stock; electric meat box, electric slicer; all equipment good condition; $7800. GA. 7367.

GROCERY-MEAT MARKET; 2815 N. Fourteenth; sacrifice; good location. EV. 4284.

GROCERY STORE, Tomboy; excellent business; building for sale or lease. GA. 9274 after 6 p.m.

GROCERY and market; modern; with 4 rooms and bath in rear; full basement. Owner, PR. 8827.

GROCERY AND MEAT MARKET For 15 years; will trade for single flat. FR. 7825.

HARDWARE STORE, old established; must sell, other business. Owner. CH. 5641.

HOTEL, 20 rooms; good income; can live on premises. GA. 9203.

INDUSTRIAL electronics service, established following, net over $3500 on part-time operation; small inventory, may be purchased outright or operated full time on percentage. Box D-136, Post-Dis.

LAUNDRY MACHINERY; 2 months old, available at once; 10 h.p. boiler, 50-lb. stainless washer, Bock entractor 36x30 tumbler, 56" flat work ironer. For details, CE. 3873.

LIQUOR STORE; established years; steady income; priced reasonably. CE. 7306 or GA. 8592.

MACHINE SHOP, in Southern Illinois, modern equipment in excellent condition; can be seen in operation. Box P-172, Post-Dispatch.

MAKE OFFER

Cleaning branch, cash and carry. 1124 Clara.

MEAT MARKET, modern; money maker. 4904 Mardell. HU. 9454.

Plastic and Wood Working

Shop; completely equipped; bargain. JE. 0812, GO. 5730.

BUSINESS OPPORTUNITIES

PAPER ROUTE

Afternoon only; 1000 daily, 730 Sunday; no Saturday nights; sell reasonable. Box D-49, Post-Dispatch.

PAPER ROUTE; a.m. or p.m. Call after 6 p.m. MU. 9279.

PHOTOENGRAVING SHOP for sale or rent. Box P-293, Post-Dispatch.

PIE AND DONUT route. Call LO. 9836.

PLATING SHOP; small; ideal setup for 1 or 2 experienced men; physically handicapped, must sell. For full details write M. N. McCall, 121 S. 8th, Poplar Bluff, Mo., or phone 2761.

PORTRAIT STUDIO; Overland; doing excellent business; can be purchased fully or partially equipped; owner out of town, will sacrifice.

MOCK-PHILLIPS, Inc.
1469 Hodiamont. Fireside 0500.

POULTRY and fish market; west; sacrifice. Fireside 4089.

PRACTICALLY new night club and restaurant, downtown, just off square; no competition; wonderful business; cheap for quick sale; ill health reason for selling. Box J-25, Post-Dispatch.

Refrigeration Sales & Service

Leaving town; established 17 years; sacrifice for inventory. 4549 S. Broadway.

RESTAURANT; located in hotel; same owner 20 years; gross $125 per day. Price $7700.

MERCANTILE
408 Olive CH. 9944

RESTAURANT, 94xx west, air conditioned, worth $6000; selling for $3500; if you are a good operator will sell on practically your own terms.

ROBERTS CH. 0750

RESTAURANT; "A" rating; fully equipped; living room in rear. LU. 9852 after 9:30 a.m.

RESTAURANT; modern fixtures; A rating; lease; $6000, terms. 1820 Park.

ROLLER SKATING RINK; 40x100, in quonset hut; 250 pairs skates, P.A. system and cooler; malt and sandwich shop; year-round business; over 100,000 people to draw from; sell below cost; dissolving partnership. Sunset Roller Rink, 314 S. 20th, Belleville, Ill.

ROOMING HOUSES

Real Buys South
xxxx Compton; 16 rooms; possibility of large income.
39xx Castleman; income $550 monthly.
17xx Oregon; income; $550 monthly.
41xx Russell; income $380.
1305 S. Broadway; income $700 monthly.

GRACE BUSINESS SALES
We Finance SI. 3230

ROOMING HOUSE

7 rooms; contents; good income; ideal for couple with children. 4309 Maryland.

ROOMING HOUSE; cheap. 806A Wright st.

SANDWICH SHOP AND RESTAURANT

Industrial location, doing good business; priced to sell; no dealers. 3701 Chouteau.

SERVICE STATION; South St. Louis; with large repair shop; good opportunity for a mechanic. Box D-124, Post-Dispatch.

SERVICE STATION

For lease. Call PL. 7600.

SHUFFLE-BOARDS

Wholesale; for operators, distributors; direct from manufacturer; California's leading shuffle-boards, now being made in St. Louis. Mercury & Lincoln. 1418 Cass. CH. 8680.

TAVERN

Colored; 4200 West Finney; splendid location.

ESTABLISHED 17 YEARS
ILLNESS
FR. 9263 GR. 8562
FR. 9263 ..8¾ ⅛w

TAVERN, near Union Station, all equipment, also leases on 33-room hotel, barber shop and restaurant, gross income $4000 per month; real opportunity for live-wire. WEBER, GR. 7321.

TAVERN

Real money maker; lively spot; must sacrifice at once. 4055 Olive.

TAVERN; Springfield, Ill.; good business and location; long lease; shuffleboard; quick sale wanted; reason ill health; also new '49 Spartanette trailer. Box D-117, Post-Dispatch

Tavern and Rooming House

All electric Television and big license in truck terminal district; $3000 month income; gas heat. 601 S. Broadway.

TAVERN

Building and business; excellent location; county; East Side; very reasonable. Box D-356, P.-D.

TAVERN. Full liquor; well-known money-maker; some terms.

DOUMONT-SCHUESSLER, PL. 3330
4067 S. Grand. Open Sundays

TAVERN, $3500

Full license; rooms; also lease. Box K-95, Post-Dispatch.

TAVERN

Fully equipped; all electric; good location. FR. 8438 after 5 p.m.

TAVERN

New subdivision; leaving town; $4500. 7550 Page.

TAVERN

Full liquor; air-conditioned; fine business; sickness. 3210 Olive.

TAVERN; 3.2 beer; living quarters; price reduced; terms or cash. 2116 Cherokee.

TAVERN, full liquor; lease; downtown; sell for $3500. Call SI. 6309 after 7 p.m.

TAVERN; 6439 Maple and Sutter; full license; must sell; sacrifice; see 11 a.m. to 5 p.m.

TAVERN; $700 weekly over bar; low rent; good lease; priced to sell, terms. MARDIS, FO. 1942.

TAVERN; South Side; good location; modern fixtures; excellent opportunity; reasonable. GA. 8158.

TAVERN; full liquor stock and fixtures; $3000; sell account sickness. 1312 S. Broadway.

TAVERN; north; full liquor license. Living quarters. Call at 4000 Lee.

THEATER; 100 miles from St. Louis; $10,000 will handle. LU. 8052, 4339 Olive st.

TIM'S SANDWICH SHOP; property and ground; good business; reason, ill health. Tim Wallace Jr., Marissa, Ill.

TIRE and Auto Supply Store; complete; 3 years operation; franchise and lease; Staunton, Ill.; owners breaking partnership. Phone Staunton No. 7.

Welding and Tank Shop

CHEAP. RO. 8470.

WHOLESALE and retail bakery with counter and Kosher style delicatessen; bakery well equipped to produce American and Jewish foods. Only Kosher style delicatessen in city of 104,000. Adjoining city and county of Los Angeles. Grosses approximately $20,000 per month. Cash price $32,500 including two late model 1½-ton trucks. Beautiful home with 300 sq. ft. if desired. VIENNA BAKERY, 209 S. Brand bl., Glendale 4, Calif.

8 ROOMS; tile kitchen; 4 rooms for owner, and $150 month income; 8 rooms furniture included; $10,500; by owner, 7152 Lanham.

BUSINESS WANTED

ARE YOU READY TO SELL? Quick Bus. Sales, RO.2420; RO.6892

CASH; taverns, confectioneries, groceries, rooming houses. LORNE, SW. 0025.

DELICATESSENS WANTED
With living quarters. Buyers waiting.
DOUMONT-SCHUESSLER PL. 3330.
4067 S. Grand. Open Sundays.

LIQUOR STORE wanted by private party; give full details. Box K-159, Post-Dispatch.

ROOMING HOUSE Wtd., or small business; pay all cash. FO. 2287.

ROOMS AND BOARD

NORTH

GREER, 4438; large; twin beds; good meals; good transportation.

LEXINGTON, 4202; gentleman; private home; good meals.

ST. LOUIS, 3914A—Board or sleeping for 2. JE. 9180.

NORTHWEST

ROOSEVELT PL., 58xx; desire a few nice people to board, 2 in room, $12.50 week each. FI. 6361.

FOR elderly lady in exchange for housework. EV. 6906.

SOUTH

SHENANDOAH, 4231; lovely room; board optional; 2 adults.

GRAND AT UTAH; gentleman only; convenient transportation. MO. 2585

LARGE; fine food; private entrance; gentlemen. PL. 6988.

WEST

BARTMER, 5659; congenial man to share large room; good food. DE. 1296.

CABANNE, 5059; fine food; heat; transportation, single; men.

CABANNE, 5029; board for lady; 2d floor; twin beds.

CATES, 5865; man to share room; good meals; homelike.

KENSINGTON, 5065; friendly home, fine food; reasonable. RO. 9722.

PAGE, 5342; men, excellent meals, good transportation, home like atmosphere.

PERSHING, 5555, 3rd w., gentlemen; good meals; convenient.

PERSHING, 6155; share large cool; excellent meals.

RAYMOND, 5024; gentleman; share twin beds; breakfast. FO. 4643.

WEST PINE, 4397; large; twin beds; fine food; man. JE. 8727.

WEST PINE, 4496; lovely room; adults; fine food; references.

ALBERTA CLUB; 5244 Waterman. PARKER HALL; 5270 Waterman.

SUBURBAN

COOL ROOM, excellent meals; prefer employed. Webster 8310 J.

ROOMS FOR RENT

CENTRAL

CHOUTEAU, 923; light housekeeping rooms.

LOCUST, 2602; housekeeping rooms. FR. 9088.

MARKET, 1505; clean, comfortable rooms; newly decorated.

$7 WEEK; up; large clean rooms. Royal Hotel, 706 Pine.

LIGHT housekeeping, neatly furnished. LU. 0998.

NORTH

BROADWAY, 1847A N.; 2 rooms, housekeeping. Mrs. Smith.

DODIER, 2901; 2 sleeping rooms; gentlemen.

GARFIELD, 3627; furnished rooms; if no answer call WY. 1566.

GREER, 3860; sleeping room, double, 1st floor; good transportation.

GREER, 3212 (off Grand); housekeeping, gentleman.

HARPER, 3205; sleeping room; kitchen privileges optional; twin beds.

HEBERT, 1209; large modern front sleeping. CE. 6756.

MAFFITT, 4219A; sleeping room. JE. 2943.

MAFFITT, 4018; 2 housekeeping; employed adults.

MONTGOMERY, 2235; sleeping rooms; gentlemen. MA. 7064.

NEWSTEAD, 3208 N.; housekeeping; suitable 1 or employed couple.

SALISBURY, 2030; light housekeeping room; everything furnished; maid service; adults. CE. 2439.

SULLIVAN, 3212; beautifully furnished light housekeeping room.

SLEEPING ROOM; men only. JE. 7392.

LARGE front room; kitchen privileges. CH. 1818.

SLEEPING; kitchen privileges; woman employed. MA. 8730.

2 FURNISHED ROOMS; employed couple; references; 4200 Maffitt.

CARTER, 4847; sleeping room; good transportation.

COTE BRILLIANTE, 4844; lovely, large, quiet, front; gentleman.

CUPPLES PL., 4727; 3 housekeeping rooms; 3 employed.

NORTHWEST

MARCUS, 1707; large, cool, modern convenience, private home.

NATURAL BRIDGE, 4526; sleeping; private; gentleman; references.

SAN FRANCISCO, 4647; large housekeeping room; newly decorated; 2 closets and refrigeration.

SLEEPING; in private home; employed gentleman or couple. WI. 5263.

SLEEPING room; men only; 1 block General Cable, 3 blocks to United Drug, MU. 7096.

HOUSEKEEPING; 2; $10 week; 3 months. Box P-184, Post-Dis.

LOVELY bedroom, private home, references; gentleman, GO. 0368.

SLEEPING ROOM; gentleman preferred. CO. 6830.

SLEEPING, $6.50, gentleman. DE. 6560.

SOUTH

BOTANICAL, 4270; large sleeping; twin beds. SI. 6047.

CASTLEMAN, 3635; comfortable; 2 employed; private home. GR. 8530.

ELEVENTH, 2320 S.; nice housekeeping room; clean, convenient.

HARTFORD, 3835; sleeping room, next bath; gentleman. LA. 4056.

JEFFERSON, 3007 S.; large sleeping room; near bath; men or married couple; good transportation.

LAFAYETTE, 2853; light housekeeping; employed couple.

LAFAYETTE, 2351; sleeping rooms; weekly rates, $7; double, $10.

MIAMI, 2310; double room, twin beds; also room to share; lady. PR. 0456.

MIAMI, 2310; large double sleeping room, share with employed girl, twin beds.

PRESTON, PL., 1739; light housekeeping room; adults. MO. 0473.

RUSSELL, 3946; share sleeping; employed girls; laundry privileges. LA. 5531.

RUSSELL, 3628; sleeping; employed. A1 transportation.

SHENADNOAH, 3000; sleeping; good transportation.

THIRTEENTH, 1013 S.; 2 furnished rooms; 1 child; $15 week.

THIRTEENTH, 2359 S.; light housekeeping room.

VICTOR, 3501; sleeping, for 2 employed adults. PR. 8689.

VIRGINIA, 2900A—Large front bedroom; single or couple.

VIRGINIA, 4632A; 2 girls; kitchen privileges. LO. 6764 8 to 2.

WILMINGTON, at Grand; front; twin beds; large closet; employed girls; bus stop. LO. 0813.

KITCHENETTE, sleeping room; refrigerator, sink; southern exposure; employed girls only. LA. 8269.

LARGE HOUSEKEEPING; clean, quiet employed couple; Tower Grove bus. GR. 0615.

8TH, 1832 S.; sleeping, clean, $5 week; employed lady preferred.

PERMANENT ROOM; reasonable; Westmoreland Hotel. NE. 2150.

LOVELY ROOM; private home; gentleman; reference. PL. 3755.

LOVELY front, twin beds; 2 employed; reference. GR. 6922.

SLEEPING ROOM, private entrance, for employed gentleman, LO. 3675.

SLEEPING room; gentleman; refined home. PR. 0926.

2 NICE furnished rooms, not rooming house; 2 or 3 employed ladies. PR. 6370.

GIRL; share lovely room; twin beds. 3400 Meramec, SW. 0041.

SLEEPING ROOM; single front. SIdney 6876.

LIGHT HOUSEKEEPING ROOM; large refrigeration, couple. SI. 6876.

SOUTHWEST

HOFFMAN, 6578; sleeping room; employed couple; hotplate.

2 EMPLOYED GIRLS; share room; kitchen privilege. HU. 8045.

LARGE ROOM, twin beds; gentlemen. Call HI. 5945.

ATTRACTIVE room; next bath; shower; gentleman. GR. 7169.

GENTLEMAN; twin beds; next to bath; private; $6 week. MO. 3848.

WEST

PRIVATE HOME

A large front south room; reasonable. DE. 0917.

ESQUIRE HOTEL
Sarah and Westminster, nice rooms, reasonable. LU. 5715.

BELT, 1338; front housekeeping; all transportation.

BEMISTON, 321 N.; front bedroom; furnished; kitchen privileges if desired.

BOYLE, 230 N.; sleeping room; gentleman only; first floor south.

CABANNE, 5046; room, refrigerator; employed couple.

CABANNE, 5901; 2-room efficiency, 2 employed; references.

CATES, 57xx; adjoining bath, no other roomers; 2 employed women or couple; Protestan or Christian Science; references exchanged. CA. 5333.

CATES, 5023; 2 front housekeeping; sink and Frigidaire; employed adults.

CATES, 5072, large, clean sleeping room; near transportation; for sober gentleman.

CATES, 5671; nice, private home; convenient; men.

CLARA, 627; 1st floor south; beautifully furnished; 1 or 2 girls.

DELMAR, 5139; furnished room; also hallroom; man only.

DELMAR, 5561; second floor west; large front room; twin beds.

DELMAR, 5305; corner; 5 windows, twin beds, 2 closets.

EASTON, 5076; large housekeeping room; employed couple; on carline.

ENRIGHT, 5129; large clean housekeeping; two employed days.

ENRIGHT, 5716; sleeping; 2 men; employed days; $5.25. DE. 4071.

HODIAMONT, 1269; large front sleeping; continuous hot water; man

HORTON PL., 6042; large sleeping; twin beds; gentlemen; private home.

McPHERSON, 4329; modern; 2nd floor; garage; gentleman; ref.

McPHERSON, 4060; desirable front sleeping; $7.

MAPLE, 5250; sleeping room; men preferred.

MARYLAND, 4309; housekeeping room; child welcome.

MINERVA, 5966; large sleeping room, nicely furnished.

PLYMOUTH, 5970; large, well furnished; sleeping. DE. 7679.

RAYMOND, 5008; large front room; gas plate.

RIDGE, 5147; large housekeeping; refrigerator; clean; adults.

WALTON, 1109; large sleeping; private; couple or mature women.

5240 WASHINGTON

Redecorated; also share; men.

WASHINGTON, 4505, Apt. F; nicely furnished sleeping; man. FO. 4522.

WASHINGTON, 4956; nice sleeping room, good location.

WASHINGTON, 5257; sleeping room, twin beds; 2 employed.

WASHINGTON, 5026; large 2d; for 1 gentleman; permanent; $7.

WASHINGTON, 5109; large room; business man, employed days.

WASHINGTON, 60xx, 1 or 2 employed girls; private. DE. 6593.

5059 WATERMAN

Next bath; 2 beds; 2 closets; low rates; University car.

WATERMAN, 5256; large single sleeping rooms; newly furnished; kitchen privileges; girls only.

WATERMAN, 6016; 1st floor east; employed couple or men; kitchen privilege. PA. 6768.

WATERMAN, 6016; first west; room for 2; kitchen privileges. DE. 5881.

WATERMAN, 5092; nice large homelike for 2, twin beds.

WATERMAN, 5273; large, cool sleeping; on carline.

WATERMAN, 5143; sleeping room, couple; running water. RO. 8906.

WESTMINSTER, 4112; 2-room efficiency; employed couple; reference.

WESTMINSTER, 6054; sleeping; south; private home; refined lady.

WEST PINE, 4208; good meals; congenial surroundings; excellent transportation; gentlemen.

WEST PINE, 4537; sleeping room, single, double. RO. 9780.

WEST PINE, 4492; sleeper; good location; $8. LU. 4120.

LARGE bedroom adjoining bath; near Forest Park. Gentleman. RO. 4656.

SLEEPING and living room, 1 or 2 men employed. CO. 1821.

ROOMS FOR RENT—WEST

SMALL bedroom and bath; near Forest Park; gentleman. RO. 4656.

SLEEPING room; private family; man employed; $5 week; references. CA. 5579.

ROOM; for 2 girls; employed; twin beds; share kitchen. RO. 5625.

SLEEPING; private home; couple or gentleman. CO. 6010.

HOUSEKEEPING room, baby welcome. FR. 4509.

SUBURBAN

SLEEPING ROOM; private bath; bus 1 block; in Maplewood. HI. 8134 after 6.

CLAYTON; room; lovely home; gentleman; references. PA. 2664.

SLEEPING rooms near bus, street car. Avery 7687.

ROOMS FOR RENT—COLORED

Weekly—Furnished Rooms

Poro Hotel, 4300 St. Ferdinand (*)

ENRIGHT, 4122; furnished room in quiet home; couple; also single hall room; cooking. (*)

ENRIGHT, 4640; 2 furnished rooms, use of kitchen. RO. 0360. (*)

GARFIELD, 4587; furnished room; veteran in school or lady. LU. 6966 (*)

NEWSTEAD, 3211 N.; furnished room; cooking conveniences. MU. 9168. (*)

WASHINGTON, 4360; single room, 3d floor. JE. 3453. (*)

FURNISHED ROOMS; cooking privileges; no children; also small hall room. LU. 8065. (*)

ONE ROOM, kitchenette and 1 large room furnished or unfurnished; modern. FO. 0449. (*)

UNFURNISHED room; also kitchenette; employed adults. LU. 7271. (*)

CORONA HOTEL, 2840 Olive; modern; summer rates; $1 up. (*)

ROOM; unfurnished; reasonable. LU. 7270. (*)

ROOM, furnished; kitchen privileges. FO. 8830. (*)

ROOM for single man. 4547 Garfield FR. 5217 (*)

RESPECTABLE married couple or ladies. RO. 5101. (*)

FURNISHED ROOMS; adults only. FR. 0171. (*)

LARGE, front room, couple; cooking privilege. MU. 5971.

CONVALESCENT HOMES

OZARK NURSING HOME

11692 Manchester, Kirkwood, 2332. IF YOU really care. There is none better anywhere.

VAHLE MANOR CONVALESCENT HOME; room available bed patients. 5904 Cates.

PINE CREST HOMES; special life-time rates. Walnut 2360.

ROOMMATES & APT. SHARED

SHARE 3-room furnished apartment with middle-aged employed lady. Call after 5 p.m. RO. 3383.

GIRL OR WOMAN to share my 3rd floor apartment. SI. 8959, 4-6 p.m.

2 GIRLS, employed, share apartment. Call after 5. MO. 4869.

ROOMS, BOARD WANTED

2 WOMEN UNIVERSITY Employees desire room, meals; private home; Cathedral or St. Margaret's Parish. Best References, Box K-10, Post-Dispatch.

REAL ESTATE RENTALS

HOTELS

PARK HOTEL

Desirable place to live; beautiful surroundings; complete hotel service. Thirteenth and Olive.

USONA HOTEL

American plan (with meals); reasonable, permanent rates. Kingshighway and Waterman.

DELWAY HOTEL

Ideal summer home; all rooms air cooled. 5017 Delmar.

LINCOLN HOTEL

2228 Olive; with bath, double, $15 week; without $7 single, $9 double.

HOTEL FAIRGROUNDS

3644 Natural Bridge; decorated rooms with bath; permanent rates.

6603 DELMAR

University City Hotel; clean, home-like atmosphere; day or week.

SAUM APARTMENT HOTEL; completely furnished apartments; hotel service; $30 to $60 week; daily rates. GR. 2034. 1919 S. Grand.

ROOMS, large outside sleeping rooms; permanent or transient, $15 to $21 week double, hotel service. Lindell Plaza Hotel, 4300 Lindell.

ALCAZAR HOTEL, 3127 Locust; permanent, transient; reasonable rates; transportation; 5 minutes to downtown.

LOVELY hotel rooms and apartments. Fulton Hotel, 4489 Washington.

SINGLE and double rooms with bath; rates reasonable; centrally located. Timberly Hotel, 14 S. Taylor

HOTEL ROOMS, weekly rates with or without baths. ACME HOTEL, 4040 Olive. FR. 3890. FR. 3891.

UNION BL. HOTEL, 3441 N. Union. Clean, comfortable, cool; $1.45 up.

APARTMENTS FOR RENT

FRENCH VILLAGE, 20 minutes to downtown St. Louis; lovely new 3-4 room apartment; all-electric kitchen, screened porch, laundramat and dryer; $110 month. Hemlock 472, Tyler 3-3114L.1.

SOUTH

SHAW, 3820; 2 modern rooms; electric refrigeration; adults only. LA. 8438.

SOUTHWEST

ST. LOUIS HILLS

7162 Jamieson; 2 bedrooms, fronting park; gas heat; janitor service; $130.
GEO. B. HUGHES, Realtor. PL.5100

WEST

AMHERST, 7114; new building; 5 large rooms; separate oil furnaces, $135. Box D-321, Post-Dispatch.

MAPLE, 5626; 2-room apartment; ideal for 1 person.

EXCHANGE 5½-room second floor apartment, U. City, for same on first floor U. City or Clayton. CA. 7408.

APARTMENTS FURNISHED

CENTRAL

OLIVE, 3425A; housekeeping apartment; $15 a week; clean; all utilities furnished; quiet couple; no drinking.

NORTH

3 ROOMS, furnished; 3 adults; $25 week. GA. 5880.

NORTHWEST

COTE BRILLIANTE, 4844; 2 rooms third floor; employed couple.

SOUTH

BROADWAY, 1305 S.; nicely furnished efficiency; low rental. See manager, Apartment 14.

VICTOR, 3508; large 3d floor room; complete for housekeeping; $10, a week. GR. 5841.

WEST

CABANNE, 5186; 4 rooms for 4 men. RO. 9355.

CATES, 50xx; all new, 3 rooms, private bath; 4 refined, employed girls only. FR. 0570.

LAUREL, 455—2 large rooms, suitable 2 or 3 adults; share bath.

ROMAINE PL., 5895; newly furnished 2 rooms; working couple or 3 girls. EV. 0396.

One 3-room apartment, $125; Rich-Heights; also 4 rooms, $150. Box E-215, Post-Dispatch.

2½-ROOM APARTMENT; fine location; air-exhaust system; all electric kitchen. FO. 7693.

APARTMENT; 1 room, beautifully furnished; 1268 Goodfellow.

TWO rooms, $15 week; couple only. RO. 9078.

LOVELY 1 and 2 room efficiency; high class. 5021 Waterman.

HOUSEKEEPING apartment; clean; no drinking. Box P-145, Post-Dis.

FLATS FOR RENT

SOUTHWEST

SUNSHINE DR., 5826-32; new 5-room unit; $130; ready for occupancy. Call HU. 2323 for appointment.

FLATS FOR RENT—FURNISHED

4-ROOM flat, furnished, bath, garage, fuel; no children or pets; reliable couple; references; $125 month. Box D-294, Post-Dispatch.

HOUSES FOR RENT—FURN'

TOWN HOUSE
To responsible party with children; 4 bedrooms, 2¼ baths, sun porch, 2-car garage; fully furnished; $250 per month; immediate occupancy. FR. 1980.

SUBURBAN PROP. FOR RENT

HOUSE AND STABLE; on Meramec river; out Telegraph rd. to Apple subdivision (No. 87); ask for Morgan's place. Call me after you see it. RO. 2453.

DUPLEX, new; 2 bedrooms; garage; $60 month; oil heat; Warrenton, Mo., 50 miles west of St. Louis. MU. 5350.

UNIVERSITY CITY

TRADE 7 rooms for 4, 5; sacrifice dining room, baby grand piano, divan, other furniture. Box D-141, Post-Dispatch.

SUBURBAN—FURNISHED

APARTMENT, 3 rooms, for summer months; prefer 1 person; Webster. Box D-118, Post-Dispatch.

MODERN efficiency, bath, utilities, $85 furnished, $75 unfurnished. St. Charles 1955M.

MODERN 5-room brick; completely furnished; will lease. Box D-293, Post-Dispatch.

Business, Industrial Prop. for Rent

SECOND, 2106 N.; 50x150; just built; concrete floor; truck height; Wabash tracks. CH. 4433.

CENTRAL

FOR LEASE; N. E. corner Beaumont and Washington (2700); air-conditioned offices and showroom; modern factory or warehouse. JE. 3003.

CASS, 26xx; fine store; transfer corner; any business. JE. 8372.

18 ROOMS; hotel; vacant. Apply 702 Pine.

Business, Industrial Prop. for Rent

CENTRAL

BEAUTY SHOP; furnished with following. GA. 7164.

NORTH

GRAND, 1918 N.; store; next super market; transfer corner. CH. 5658.

MARCUS, 2609-11; double store or can be rented separately. DUERBECK REALTY CO., JE. 2838

TAYLOR, 2525 N., good location; any business. Newport, FO. 5575.

NORTHWEST

6826 Myron Av., Velda Village

Store; 24x60; gas heat; newly decorated; desirable location for bakery.

Schuermann Bldg. & Rlty. Co.
5934 Natural Bridge. Fireside 3344

NATURAL BRIDGE, 6161; store and offices on Jennings, Pine Lawn

SOUTH

ATTRACTIVE office building approximately 3259 sq. ft.; 2 floors, 2 lavatories, oil heat, ample parking space; convenient to transportation; owner will decorate. GR. 0240.

WEST

NOW LEASING

Private Club or Office Space

3000 sq. ft.; convenient midtown location; top floor of one of St. Louis' finest hotels. Contact E. A. Leach, Melbourne Hotel; JE. 6980.

IDEAL BUSINESS LOCATION
Delmar and Taylor; steam heated; rent $75.
S. D. ROSSI, INC., 608 N. Skinker

EASTON, 4515; good location any business. Newport, FO. 5575.

KINGSHIGHWAY, 900 N.; store 13.6x50; heat furnished; suitable any business; doctor, dentist, manufacturer's agent; also storage or light manufacturing space rear. FO. 1790, RO. 4654.

OLIVE, 3829; 2nd floor, 3700 sq. ft. daylight space; suitable for light manufacturing. CORNET & !EIBIG, INC. MA. 4560.

1141 N. UNION
Corner store, ideal location for any business; heat furnished. CE. 1395

USED CAR LOT; for rent. HI. 8411.

SUBURBAN

NOW LEASING STORE BUILDING

6 units in new business loaction. Highway 66 adjacent to Duchesne Subdivision. Call Mr. Berry, WI. 3350.

NORTHEAST CORNER Clayton and Lindbergh; commercial, 2-story house for rent or lease. BARNGROVE REALTY CO., MA. 2185.

BEAUTY SHOP for rent (S. Affton), $50 month. Lindbergh and Highway 21. Phone Dixon 5700.

DENTIST wtd., new building, new location, MUlberry 9271.

DRUGGIST wtd., new building, new location. MUlberry 9271.

OFFICE SPACE

OFFICE SPACE, Ferguson, Mo.;

2-room suites; 1 to 5 year leases.

For information phone VI. 7-2009.

MANCHESTER, 7310
In heart of Maplewood business district; offices in completely remodeled building. HI. 5788.

FORSYTH, 7603 (Clayton); 9x12 room; rubber tile floor; $35 month; also 1 or 2 rooms, 15x20, north; east light. FO. 1790, RO. 4654.

OFFICES; furnished or unfurnished, ideal for brokers; factory representative, etc.; centrally located; reasonable, JE. 2671.

CHOICE OFFICE SPACE in Missouri Insurance building; also 111 N. Seventh st. Apply 705 Chestnut. Room 501.

APPROXIMATELY 3000 sq. ft., top floor Melbourne Hotel. Apply Mr. E. A. Leach. JE. 6980.

OFFICE SPACE available. Metropolitan Bldg., Grand and Olive. JE. 4151.

KINGSHIGHWAY, 900 N.; 1st floor desk space; mail, phone answering; also 2-room suite. FO. 1790.

ST. CHARLES, 8904, 1- or 4-room suite, $35 up; busy transfer corner; need doctor. WI. 3500, WY. 1117.

GRAND, 320 N., at Olive; 2 rooms. JE. 6618.

WANTED TO RENT

AMERICAN CAN CO.

SEEKS
Apartments, Houses, Flats to Rent, Unfurnished
For supervisors and other employes who have been transferred to the St. Louis factory on a permanent basis.
Call Sidney 2200, Sta. 238
Mr. Burford, Personnel Dept.

EXECUTIVE, WIFE AND DAUGHTER; RESPONSIBLE; REQUIRE 5-6 ROOM HOME, COUNTY PREFERRED. SUBSTANTIAL REFERENCE WILL BE FURNISHED. CALL RE. 6865.

A 3-Bedroom House

St. Louis or within 20 miles; will pay rent to $150.
See Joe Carson
Chas. E. Vincel Pontiac Co.
3295 S. Kingshighway at Fyler FL. 8900

ATTENTION

McDonnell Aircraft Corp. employes are urgently in need of furnished and unfurnished houses, apartments or flats to rent. From 8 a.m. to 4:30 p.m. call TE. 5-2850. Station 434; evenings, Saturdays and Sundays call our Mr. Anderson, HI. 7822; Mr. Hanson, DE. 5218, or Mrs. Zeitz, TE. 3-3666.

CREDIT MANAGER

Urgent need, house, apartment or flat with 1 or 2 bedrooms. Call Mr. Newton, NE. 4363, Commercial Credit Corp.

LOST

Young vet and wife have lost their apartment and can't find another. Budget says $65 tops. Anyone seeing stray apartment or flat, call Tom, JE. 9936, 8:30 to 6. A1 references.

BACHELORS

2 vets, college, responsible positions; have handsome furniture; need 4, 5-room unfurnished apartment. Mr. Pearson, MA. 0790 week days; evenings and week ends NE. 0199.

PL. 8451

5-6 room flat, by couple; south; modern; hot-water heat; take good care property.

EX G. I.

Getting married in June; desperately needs 3-room vacant flat or apartment, south preferred. PL. 7700 weekdays.

FIreside 3772

Employed couple, 3-room apartment; flat, unfurnished, north, northwest; no children, pets. Call after 5 p.m.

Manufacturing Executive

Seeking to lease home with 3 bedrooms; reliable, good references. Call days, CE. 3456, evenings, DE. 1502.

CHRISTIAN FAMILY

3-4 unfurnished; rent up to $50 month; references. Call after 5. GR. 4641.

BANK EXAMINER

Wife and 2-year-old child desires 1 or 2 bedroom apartment or flat. Webster 6921R.

STOP—CALL US!

Veteran, wife and child, desperately need 3-4 unfurnished rooms; please. HI. 8734.

COUPLE
Employed; need 3-4 unfurnished apartment, flat; south, southwest or west end. Mr. Featherstone. EV. 5900.

Christian Couple

Child 6; urgently need 3-5 room house or apartment. PA. 7863.

DRUG STORE OWNER

Desires 5-room apartment, flat, house, unfurnished; child. GR. 3315, LO. 4491.

NEWLYWEDS

Apartment or flat; both employed; references. GO. 8796.

APARTMENT HOUSE

Executive wants 2-bedroom apartment or house, Clayton, Ladue, Webster Groves. Call Mrs. J. E. White, CE. 5267.

3 ADULTS

Apartment or flat, 3-5 rooms, for permanent home; present place 25 years. Call GR. 6382.

APARTMENT—FLAT

3 or 4 rooms; present address 25 years; no pets or children. SI. 3928.

Must Vacate by May 10

5 or 6 rooms; clean; responsible; references. GR. 2291.

WANTED TO RENT

Salesman, Wife, Daughter

2-bedroom apartment, house; excellent references furnished. CA. 8063

COUPLE—DESPERATE

Expecting; 3-4 unfurnished. LA. 3630.

COLORED COUPLE

Responsible; desperately need 2, 3, 4 unfurnished rooms. GA. 4989.

ADULTS, 3

Unfurnished 3-4 rooms; reasonable; west preferred. DE. 2657.

A FLAT OR HOUSE

4-5-6 rooms; evicted June 1; references. FIreside 5997.

MIDDLE AGED COUPLE

No children, no pets, urgently need 3 unfurnished rooms. LA. 2393.

MIDDLEAGED COUPLE
Being evicted June 1, desire 3-4 or 5 rooms, unfurnished; reference. FR. 6321.

UP TO $100 UNFURNISHED
Veteran family; 5-room house or apartment, Clayton, University City or west. RO. 1855.

URGENTLY NEEDED

Unfurnished 3, 4 rooms. HI. 5041.

APARTMENT 3-4
Unfurnished; elderly couple, up to $100. GO. 2305.

TO $100 UNFURNISHED
2-3 bedroom house. Wabash 412-J

AAA 1- to 5-room apartment or flat; up to $80; will decorate; prefer west; young working couple. RO. 4683 evenings.

ADULTS; 3; need 3- 5-room apartment or flat for permanent home; present place 25 years. Call GR. 6382.

AAA RESPONSIBLE couple; no children; need unfurnished apartment or flat. FL. 1483 or FL. 1381

A QUIET young couple need 4-5 room apartment; unfurnished; best references. WY. 0017.

ADULTS; 4; need 4-5 room flat or apartment. LO. 7688 after 5:30.

ANYTHING at all; have one child. LO. 3909.

APARTMENT; unfurnished; 4-5 rooms; or flat. GO. 4127.

APARTMENT or flat; 2-3 room, furnished or unfurnished, NE. 2028

APARTMENT, flat, 3-4 rooms, unfurnished; couple. NE. 4532 after 6.

APARTMENT, 3 or 4 rooms, $100-$110 month, furnished. NE. 4998.

BUSINESS WOMAN wants apartment or will share apartment or house; Webster Groves or county west. Webster 440.

BUSINESS MAN and wife, 4 or 5 room apartment, flat or bungalow, unfurnished; excellent references; rent no object. GA. 6322.

BUSINESS EXECUTIVE and family of adults desire 6 or 7-room house; lived 15 years in previous rented home. FL. 5018, FL. 7444.

BUSINESS MAN and employed wife, young; need 3-4 room unfurnished apartment or small house. CO.9600

BY JUNE 1; 3-4 rooms or flat; unfurnished; young couple; reliable; best references; good care of property. PA. 8752.

CHEMIST, wife and baby urgently need 3 or 4 unfurnished rooms. Call MU. 5318.

CHILDREN'S HOSPITAL PHYSICIAN AND WIFE NEED 2-ROOM APARTMENT OR LARGER. PA. 9210.

CHURCH-GOING people; dependable, respectable; 2 adults, child; good reference. RO. 2733.

COLLEGE STUDENT AND WIFE; graduating in June; desire permanent location; unfurnished 2-bedroom apartment; quiet refined couple; no children; no pets; plenty references. Please call CA. 2682.

COLORED WOMAN, railroad employe, wants 4 or 5 rooms from real estate only; west or north and willing to pay $12.50 week. PA. 2997.

COUPLE; college graduates; expecting child, desire 2-3 furnished apartment in quiet neighborhood. Box D-325, Post-Dispatch.

COUPLE, 3-4 rooms; flat, apartment; unfurnished; no children; no pets; references. HU. 7439.

COUPLE; middleaged; 4 rooms, unfurnished; sober; no pets; like quiet location. HI. 4081.

COUPLE; married in June; want 2, 3 unfurnished rooms, bath; south. PR. 5405 after 6.

COUPLE; wife expectant; unfurnished apartment. FO. 0492.

COUPLE; young, employed; 3 or 4 rooms. PR. 6445.

COUPLE; young; being married; 2-4 unfurnished; north. MA. 2255

DEPENDALBE business man desires home or apartment in the county in desirable neighborhood. MA. 7676 or Mr. Carskadden. CE. 5267.

EMPLOYMENT supervisor transferred here desires 4 or 5 rooms, ground floor apartment or house; north side; unfurnished or furnished. Box D-140, Post-Dispatch.

EMPLOYED COUPLE with 2 grown daughters, desperate for 3-5 rooms, living at present address 13 years. PL. 6404.

EMPLOYED couple; desire 3-4 unfurnished rooms; reasonable. Box D-248, Post-Dispatch, or phone HU. 9235.

EMPLOYED couple needs 2-3 unfurnished rooms. ST. 9354 after 6.

EMPLOYED couple; 3-4 rooms; unfurnished; to $50. CO. 8119 after 5

FAMILY OF 4 desires 2-3 bedroom house or apartment. Will pay up to $110; careful tenant; references. JE. 8549.

GOVERNMENT engineer and wife desire 4 rooms unfurnished; up to $80. June 1. EV. 0569.

MARRIAGE PLANNED; imperatively need unfurnished apartment; 3 rooms preferred. Webster 3571W.

PHYSICIAN

And wife; must have apartment or flat by June 1st. Webster 5058R.

QUIET COUPLE; no children; need 3-4 unfurnished rooms by July 15. PL. 5317.

ROOMS, 3; furnished or unfurnished; references; will lease. HU. 5182.

SALES EXECUTIVE desires 3 or 2-bedroom house, unfurnished; will pay up to $150 per month. Contact C. S. Conklin, Forest Park Hotel, RO. 3500.

SMALL APARTMENT OR FLAT
3 adults. GO. 8487.

VETERAN, wife and baby, desire to lease or rent modern 5-room apartment or flat; can give best of references. MU. 6499.

WANTED, 4 rooms; rent not over $50. Box K-134, Post-Dispatch.

YOUNG COUPLE and child desire furnished 2-bedroom apartment; west or southwest preferred; will pay up to $150. MA. 8363.

YOUNG couple to be married in June; 3 rooms, unfurnished; A1 references. PL. 1926.

YOUNG employed couple being married in June need apartment or flat; prefer southwest. HI. 3246.

3 OR 4 room furnished or unfurnished apartment; must have private bath and private entrance; Wellston vicinity. Contact Mildred Harmon, restaurant manager J. C. Penney Co., 5930 Easton.

3 ADULTS; excellent reference; need 5 or 6 room flat; unfurnished, n.w. JE. 9557.

3 QUIET adults; 3-4 rooms, unfurnished; refined; respectful; good references. EV. 1486 after 4.

3 OR 4-ROOM efficiency; mother and son; St. Louis University district preferred. GR. 7543.

4 ROOMS, modern; 4 in family; references. GA. 6131.

4 ROOMS; Ferguson or vicinity. Wabash 5836R.

4 ADULTS; 4-5 rooms; very good references. CO. 7131 after 4.

5-6 ROOMS, 1 child, up to $80; best references. SI. 8325.

BUSINESS PROPERTY WANTED TO RENT

GARAGE SPACE wtd. to rent; near corner Byron and Westwood. CA. 7180.

RESORTS FOR RENT

WEEKEND and vacation cottages; make reservations now. Apply Crossroads Inn, Castlewood, Mo.

RESORTS WANTED

DOCTORS, responsible, want cabin 1 hour drive St. Louis; good fishing, swimming; low price. Write Box P-142, Post-Dispatch.

RESORTS FOR SALE

A Real Holiday House

Attractive weekend lodge, situated on 13 wooded acres, overlooking Cuivre river; 900 ft. frontage; large main room, knotty pine with fireplace; screened porch for kitchen and dining area; garage and partial basement; completely furnished; $3250.

PA. 1257

PRICE $1500 COMPLETE

Clubhouse on Meramec bottom rd.; river front; includes lots on both sides; $700 value each; 4-room house piped for heat, water; toilet needs repairs; terms, settle estate. Drive out Highway 21 to Meramec Bridge, turn right to Club City, 2nd club on right. Saturday, 1 to 5 p.m.; Sunday, 9 to 5 p.m.

LAKE TRANQUIL

One to 4-acre club sites; several 2 and 3-room cottages; good fishing, swimming; 35 miles out Gravois, turn left at Highway Y, 6¼ miles, follow signs. Koch, 4439 Swan, NE. 1817.

3-ROOM modern country block home on lake; concrete dock and speed boat included; electricity, bath, all conveniences; 45 minutes from town. GA. 3054, 6 a.m. to 11 a.m. except Sat. and Sun.

LAKE WAPPAPELLO; A1 fishing; best location on lake; state approved. Business clientele; $6500 net; must be seen. Write Box J-37, Post-Dispatch.

CLUBHOUSE SITES; 20 acres; frontage on Lake Wappapello; 3-room house, spring house; 3 acres cleared, balance in timber. Jim Kaile, agt., Box 22, Greenville, Mo.

A COMPLETE home for only $2750. 501 River Dr., Valley Park. Home Realty, TE. 3-5312.

12 ACRES and cabin, on Lake Norfork, $2000. Mrs. Ahern. 626 Walton, St. Louis.

ACRE club site; Highway K; electric, ¼ mile. Meramec, CH. 6972.

CLUBHOUSE, year round, on Meramec; 50 miles out. GR. 2853.

LOTS on Cuivre river; 35 miles from St. Louis. GO. 1925.

REAL ESTATE SALES

DEEDS OF TRUST FOR SALE

CHOICE first deeds of trust; see our list; $500, $1000, $1500, $1750, $2000, $2500, $3000, $4000, $5000, $7500, upward $30,000; 5% and 6%. Loan agents 44 years. DITTMEIER, 706 Chestnut, CH. 9116.

$5500 first deed of trust, 6 pct. interest. CH. 2220.

$500 to $5000; 4% papers ready. CE. 7220, 11:30 to 1:30, 3:30-5.

DEEDS OF TRUST WANTED

WILL MAKE 1st and 2nd deeds of trust on white or colored flats, apartments, houses, bungalows, and business property; prompt reply. Herm. Glick, 724 Chestnut, CH. 1285

LOANS ON REAL ESTATE

FREE INSPECTION; city or county real estate loans; quick service; F.H.A. and other plans; low rates; prepay privileges; write or phone Mr. Falkenhainer, Easton-Taylor Trust Company, 4915 Delmar. Phone FO. 4233.

LONG TERM LOANS. Monthly payoff including principal, interest, tax and insurance. Also 3- and 5-year straight loans and FHA loans. UNITY SAVINGS & LOAN ASSN. 4712 Natural Bridge EV. 4991

NEED A LOAN?
See us for FHA straight 1st and G.I. loans.

H-A-L-E-Y
ST. 9602 ALWAYS OPEN

QUICK ANSWERS; any amount or plans, 1st and 2nd real estate mortgages; construction loans. HACKER & GRAUPNER, CO. 8888

$100 to $5000 second deed of trust loans; prompt service Metropolitan Loan, 722 Chestnut, CH. 6419.

R. W. STUCKENBERG CO., Realtors; loans on real estate; reasonable rates. 3625 S. Grand, SI. 2270.

WE FINANCE ANY PLAN; PL. 3200, GILPIN CO., Realtors, 6615 S. Kingshighway.

MONEY TO LEND
On homes, flats, business.
JOHN GRETHER & CO., GA. 3126

AMPLE funds available. 1st deed of trust; 3 to 15 years. Mandel Haffner R.E. Co. FO.6166

A CALL to us will get the best financing possible, any plan. Mr. Bender. DE. 3547.

4% INTEREST on well-secured real estate; 3 to 10 years; 20-year FHA; immediate answer. PA. 0632.

BOKERN CO. has money to loan at current rates; no delay. Phone GA. -1755, Mr. Bokern, 122 N. 7th.

FOR PRIVATE CONSTRUCTION, Pilla, 1004 Hampton, HI. 7262.

REAL ESTATE loans; city, county, Frank Tegethoff & Sons. CA. 1837.

MONEY TO LOAN at current rates. B.A. Thompson R. Co., PA. 0141.

FOR all real estate loans see FRANK H. BROWN R.E., ST. 0100.

MONEY TO LOAN; current rates, HALLER, Realtor, 705 Chestnut

MONEY WANTED

WANTED $10,000 private loan; well secured. Business opportunity for partner, active or inactive. Urgent. Box D-290, P.-D.

GROWING CONCERN needs $6000 for operating capital; 6% interest secured. Box D-295, Post-Dispatch.

REAL ESTATE CARDS

RENT COLLECTING MANAGEMENT, 40 years efficient, pleasant, reliable service; fine maintenance and repair service; economical, prompt remittance; low charges. Come in. Let's talk it over. DOERFLINGER Call GR. 2400.

CONSULT US; an active wide-awake agent on any of your real estate sales, rentals, loans or insurance problems.
JOS. C. RENGEL REALTY CO.
LA. 9543 3539 N. Grand

25 YEARS OF COMPLETE REAL ESTATE SERVICE
SHOSS, REALTORS
Carleton Bldg., 6th and Olive

REAL ESTATE MANAGEMENT; with 57 years of experience; rents collected; property repairs and insurance placed. Try our service. HAUSCHULTE 2407 N. Broadway CH. 6556

LIST YOUR PROPERTY WITH US; we have buyers for bungalows, single flats, 4-family flats, apartments. Hartwig-Dischinger Realty Co. 2802 N. Grand FR. 2943

PROPERTY management; most efficient and personalized service. Call today, Schuepfer, 6644 Gravois, FL. 3000.

SCHRAMM-VREELAND, Realtors. 8623 Jennings rd. Fireside 2800

FOR RELIABLE SERVICE CALL HAASE REALTY CO., MA. 4834.

WE have buyers; list your property with SCOTT, ST. 2122.

OWNERS OR BUYERS, call H. A. O'Rourke, 5471 Gravois, HU. 4310.

SUBURBAN PROP. FOR SALE

Lake Montowese

5-room modern house on water; all conveniences, tile bath and kitchen; knotty pine and beamed ceiling and fireplace; 88 ft. on lake. Open 1 to 5 p.m. Saturday and Sunday only. Tom Ryan, Lake Montowese.

HANLEY HILLS

Modern 2-bedroom bungalows, $8650 on 50-ft. lot; veteran's preference; available on 25-year FHA loans; total monthly payments less than $60. Display home at Hanley rd. and Madison av., 1 block north of Page av. Open Monday through Friday, 1 p.m. to 9 p.m.; Saturdays, Sundays 10 a.m. to 8 p.m.

Schuerman Bldg. & Rlty.
Bldor 5934 Natural Bridge. FIreside 3344

3 NEW HOMES, $6500

In Warrenton, Mo.; two bedrooms; well built; city electric, water, sewer; large deep lot 50x300; garage in basement; nice quiet community; $6500, $1500 cash down, $3500 first, $1500 second; pay off second to suit your purse. MU. 5350 for details.

HOMES FOR VETERANS

Walton rd.; new 2-bedroom home; $9000; tile kitchen and bath; full basement; 10x12 porch; near bus; no down payments.
Juncker & Campbell WI. 2449
Office Open Sunday and Evenings

1123 HILLTOP

UNDER $10,000.
At 9100 Olive Street rd.; 5 rooms, hardwood floors, tile kitchen; insulated; stoker; brick-type construction.
MELVIN JOHN THOMAS, PR. 5170

OVER $25,000 LOOKERS.
You should see this, owner cannot describe the beauty in print of the park-like yard surrounding this 4-bedroom home; drive out and see 905 St. Francois, Florissant, Mo.; you'll enjoy every minute if you love trees etc; open. Orange 4321.

OWNER OFFERS

Postwar 2-bedroom ranch home on beautiful ½-acre lot; living room, 13x22; tile kitchen and bath, automatic heat. Call Westmore 8635.

1905 N. HANLEY RD.

Modern 2-bedroom bungalow; forced-air heat, automatic hot-water heater; full basement, venetian blinds, hardwood floors, picture window, tile kitchen and bath; this nice home has many other features you should see.
SCHUERMANN BLDG. & RLTY. CO.
5934 Natural Bridge FIreside 3344

MILBORN, 7xx; 5-room ranch house; breezeway, garage; lot 170x273; quick possession. HAHN-LIPPELMANN, LO. 7670.

ROBBINS, 6711; 4-room brick; hardwood floors; stoker; possession. WM. W. BROWN, CH. 9693.

BOPP RD., 20; an unusually good 5-room brick home; all rooms extra large; vacant; open for inspection Sunday afternoon or call for appointment; $14,000. GREENE & PARSONS, TE. 3-2591

FARIS, 1609; 5 rooms, sunroom; hot-air heat; garage; possession.

H. H. HAFFNER R. CO

6248 DELMAR CA. 2996

HANCOCK, No. 2; 3 rooms, large lot; $4250. Moore Realty, MU. 4851. Open eves.

MILLER RD., Kimmswick, 5-room asbestos shingle ranch house; acre of ground, fruit trees, chicken house; hurry! Immediate possession. WEBER, GR. 7321.

4 ROOMS, bath; hardwood floors; furnace; ideal location. SEE IT BEING CONSTRUCTED; $7250. Office open Sunday, 1-5. FARM & HOME REALTY CO., Fenton 60.

2-BEDROOM RANCH, only 19 miles out Highway 50. 11 acres. Price $10,500. 100% G.I.
R. E. ROSE R. E. CO.
6378 Clayton rd. HI. 0625

1 ACRE; 4-room frame, out houses, garage; bus; 5 miles from city limits; $7200. Tulane 2-4505.

FOR SUBURBAN PROPERTY, call WEBSTER GROVES TRUST CO., Realtors, RE. 2400.

ACREAGE; prefabricated homes; quick built. Slechel TE. 5-4828 p.m.

WANT A NEW HOME? Have $2000 cash? HARGRAVES, PL. 3344.

SUBURBAN ACREAGE

SCHUESLLER RD.; 5 acres, for that large home, with plenty of space to roam. Priced at only $550 an acre. KINGSHIGHWAY RLTY., SW. 2800

29¼ ACRES; ideal subdivision; 952' frontage; electric, water; less than $1000 acre. FL. 5116.

AFFTON

QUICK SALE WANTED
Tesson Ferry rd. (west side), 1 mile south of Lindbergh rd., choice 6-room brick bungalow, tile-wall bath, hot-water oil heat, beautiful view; large lot; garage. Call us for card of admission.
A. J. MEYER & CO. PR. 5322

5 ROOMS; ranch house; owner leaving; must sell. PL. 3682.

SUBURBAN PROP. FOR SALE
AFFTON

McKENZIE, 8014; 3-bedroom brick, 1½ baths; offer. HELMBACHER, HU. 1330.

REAVIS RD., 9907 (at Tesson); Open Wed., Sat., Sun. 10 to 6 p.m. Inspect this excellent 5-room ranch-type home; breezeway, attached garage, tile kitchen, 2 tile baths; owner want quick sale. Call A. J. MEYER & CO. PR. 5322

THEISS RD.; lot 100x800; water, electric. FL. 5116.

5-ROOM modern; 3 acres; 2-car garage; fruit and shade trees; large garden. VI. 3-4200.

BRENTWOOD

KENILWORTH DR., 1718; brick bungalow; metal storm sash; fenced yard; ventilating fan; near schools, transportation; consider offer. Direct from owner.

MORITZ, 8901; very attractive 5 rooms 1 floor, large lot; A1 condition; immediate possession. DE. 0440.
Bayer-Rickhoff Realtors

NEW COLONIAL
9383 West Pine; 6 spacious rooms; rathskeller, breezeway; double garage. Builder, MO. 3150.

BRIDGETON

ST. THERESA LANE, 18; 7-room modern, one floor; $500 down, $62.50 per month; for veterans. WM. J. MONAHAN & CO., CA.8908

CITY OF BERKELY

RUTH, 5214; 3-room cottage; furnace; vacant; $3850. Lindhorst-Fitzwilliam WI. 3800

CLAYTON

BEAUTIFUL HOME
In Davis pl.; corner lot; 5 bedrooms; 3 baths. Call owner. DE. 4261.

ARUNDEL, 75; compact colonial in excellent condition; usual living quarters and 4 bedrooms, 2½ baths, maid's room and bath.
RALPH F. PIPER, Inc.
DE. 6700 8021 Forsyth

709 S. CENTRAL—DAVIS PL. 3-bedroom colonial; large lot; near school and bus line; 1 year old; owner ill, desires quick sale. N. V. BUSSMANN PA. 3047

CLAYTON RD., 7576; 248-ft. front; a beautiful spacious home; 4 bedrooms, 2 baths; also maid's quarters and bath; will show any time, key next door east; low price. STIERS-BROEDER, Realtors ST. 1623 CA. 0400 CA. 3054

WELLINGTON, 7551; 8-family; 4-5 room apartments; one 5-room vacant; decorated; ready for occupancy; shows excellent income.
W. H. LERCH
13 N. Meramec DE. 7400

BRAND-NEW 6-room ranch house; complete in every detail; 2 full baths, large porch, 2 fireplaces, 2-car garage; 3 minutes from Clayton court house. Open daily till 7 p.m. See and call Mr. Darst, HI. 2610.

EAST SIDE

COLLINSVILLE; 1546 Douglas, 5-room modern; built '42; immediate possession; open Sun. 2-5 or by appointment. W. C. EILERS, Realtor, phone Edwardsville 796.

FERGUSON

THE FOLLOWING HOMES positively represent the best buys in St. Louis area; all modern features; conveniently located; priced from $10,500 to $15,000.
210 Risdon, 6-room brick.
834 Gerald, 6-room frame.
209 Moundale, 5-room brick.
702 Nancy, 5-room brick.
36 Robert, 6-room brick.
201 Robert, 5-room brick.
434 Elizabeth, 5-room brick.
14 Blackburn, 5-room brick.
McDOWELL
VI. 7-1155. VI. 7-2408

FERGUSON FIELD; new ranch homes. McDermott, VI. 7-2918.

HARTNETT, 245 S.; brand new 5-room bungalow; tile kitchen and bath; insulated; side drive; garage; out Florissant rd. to Darst av., north 5 blocks on Darst to Hartnett av. CO. 5907.

MELCHIR, 705; VACANT, 5-room home; 2 years old; all conveniences; nice lot; $8950. KUMMER, Realtors EV. 5157

4-BEDROOM HOME; 1½ acres. YORKTOWN RLTY. VI. 7-0277

FLORISSANT

320x160; washington, St. Pierre; trees; divide; bargain. Orange 5162

HOMES, home sites, farms, acreage. GETTEMEIR R. E., Atwater 821

GLENDALE

FUHRMAN Ter., 764; 5-room frame; gas heat; attached garage.
GLENDALE RLTY. MTG. CO.
TE. 3-1141

HILL DR., 8; 3, breakfast room and lavatory down; 3 and bath up; gas heat. WM. J. SHEA, Realtor, DE. 5959

Westwood Forest, 4 bedrooms, 2 down, 2 tile baths, shrubs, trees, extras.
DARR REALTY DE. 9394

JENNINGS

7430 THEODORE PL.
5-room brick; tile bath and kitchen; storm windows, screens; garage in basement; hot-air heat with blower; real fireplace; blinds, cabinets; lot 46x159. GO. 4467.

KIRKWOOD

$5950
Will build National Homes attractive 2-bedroom and bath "Thrift House" complete, ready for occupancy 30 days, on your lot or in your choice location; FHA $32.83.
GARLOW CO.
10126 ST. CHARLES RD.
WI. 4820, RE. 7263

FHA LOAN $10,000.
716 Evans; nice 6-room colonial; built 1936; modern, large kitchen, big closets, 1½ baths; open 3-5; see it and make offer. ANN NOONAN, RE. 4740, RE. 3456

FOR KIRKWOOD PROPERTY Chomeau & Engelland, TE. 3-2034.

BIG BEND AND BALLAS; corner business lot 211x175. Price right.
THE TRUST CO.
OF KIRKWOOD
Office open Sunday 2-5. TE. 3-0210

CENTRAL PL.; 7-room English brick; schools and transportation nearby.
IRA E. BERRY
TE. 3-3030. Realtors. DE. 6166

CLINTON, 357 E.; 6-room bungalow; lot 85x200; $7750. SCHLUETER, HI. 1550, GR. 4562

GEYER, 425 N.; attractive new 2-bedroom; no down payment if you qualify. FHA and G.I. Corner lot, garage. GANGLOFF, GR. 3534.

KIRKWOOD RD., 954 N.; ranch-type brick; 5 rooms and breakfast room. 1st floor; 1 large room 42 ft. long 2nd floor; breezeway, attached garage, tile kitchen and bath; 8 years old; bus by door, school 1 block; attractive price.
PAUL COLLOPY, REALTORS
1019 N. Kirkwood rd. TE. 3-0557

609 McKINLEY
4 rooms, bath, furnace
One block to city and county bus.
$1000 will handle.
HOME REALTY. TE. 3-5312.

ROBERT PL., 944; extra well built; 5 large rooms first floor; 2 large unfinished rooms 2nd floor. Breezeway, 2-car brick garage, automatic heat, storm sash, awnings. Possession.
GROWE-HAMMACK
Realtors 1019 Big Bend ST. 7750

416 S. VAN BUREN
New 2-bedroom; tile floor and bath with shower; gas heat; lot 50x150. Vacant.
EMIL R. FUSZNER, REALTOR
134 W. Jefferson TE. 3-2248

WILSON, 220; 4-room home; bath and furnace; lot 50x166; 3 blocks south of Manchester; 1 west of Lindbergh. Booker-Lind-Bundschuh FL. 6470

WOODBINE, 122 E.; 6 rooms, 1½ baths. HELEN FLETCHER & CO., TE. 3-1162.

FOR KIRKWOOD PROPERTY call Catherine P. Gibbons, TE. 3-2626.

LADUE

OFFERED BY OWNER
2-bedroom ranchhouse on beautiful ½ acre lot; large living room; tile kitchen and bath; breezeway and attached garage; automatic heat; West Conway rd., ¼ mile east of Spoede. Call Westmore 8635.

ULTRA DE LUXE RANCH
New brick; 5 large rooms, dining patio, full basement, 2nd floor, easily finished; if you want the best in location and construction, see 37 Enfield, Chevy Chase; Price rd. at Bonhomme; open evenings. CA. 4700.

DREAM HOME
Near Clayton and Geyer rd.; white brick ranch; 1 acre; 5 bedrooms, 3 baths; very complete. ST. 8757. McENERY, REALTOR PA. 6090

CLAYTON RD. at Geyer rd. 3 bedrooms, 2 baths; new; vacant. Burton-Murphy R. E. TE. 3-2360

WARSON RD., 305 S.; 2-bedroom house; rathskeller; on 1 acre. DE. 2771.
Margaret Caradine Wright

1 ACRE building site; $3950. Robert B. Rodgers, Inc., PA. 1700

LEMAY

BROOK, 9930; 5 rooms, stoker, etc., $7500 GRAND REALTORS. Sidney 1455.

LOT in heart of Lemay, 136x79x145; good commercial location; make offer. J. W. WOOD, Realtor, PL. 1220

MAPLEWOOD

JEROME, 7601; nice 4-room bungalow; automatic heat; only $7500. H. F. MAHLER, Inc. HI. 0906

LYNDOVER, 7436; 2-family frame; oil heat; $8000. White, HI. 8666.

BUILD your home on easy FHA terms. RAFFERTY, ST. 3010.

WE HAVE LOTS FOR SALE COUNTY REALTY ST. 7777

NORTHWOODS

3-BEDROOM bungalow; gas heat. McCready-Seymour, Inc. CA. 4700

NORMANDY

FLORISSANT RD., 8228; new 4 rooms; modern bungalow; from owner. Atwater 1061W.

BRICK, 2 bedrooms. (Berdell, DORSEY ALLEN, Realtor, MU. 0125.

SUBURBAN PROP. FOR SALE
NORMANDY

BY OWNER
Brick; 1 year old; new subdivision; 5 large rooms, also 2nd floor expansion, with 4-way ventilation; full basement; oil forced-air; G.E. dishwasher; breezeway; garage attached; fireplace; picture window.
Wabash 5886R. Open until sold. 7720 Florentine drive.
PRICED TO SELL

OVERLAND

DANDY 5 ROOMS, $7500
10426 Page; priced for quick sale; lot 50x143; bargain; venetian blinds; stoker.
FINLEY, R. E. CO.
8920 St. Charles. WI. 2044.

BRECKENRIDGE, 9647; 4 rooms; furnace, shower, toilet and automatic water heater; at a startling low price of $4500. Mr. G.I., here is your chance, it won't last. Call McKean at HU. 1350.
GRAVOIS REALTY CO.

DIX, 3527; 5-room frame. T. P. McNULTY, Rltr. WI. 3500.

DYER, 1709; 2 bed, ½ bath. MARY POTTER LOVE, PA. 8150.

SPENCER, 2313; modern 5-room bungalow, large lot; possession. WEAVER R. E. PR. 6982.

TENNYSON, 2831; 4-room concrete block home; bath, full basement, gas heat, hardwood floors; sewers; lot 50x243. Only $6750. Our office open evenings and Sundays.
JOHN H. ARMBRUSTER
8940 St. Charles rd. WI. 0242

TENNYSON; vacant 4-room; $6900; bus, schools. RUMER, FL. 4025

WISMER, 3524; 2 years old; 5-room modern brick; attached brick garage; only one block to school and transportation; assume 4% G.I. loan with small down payment; see by appointment. INCOME INVESTMENT COMPANY, CA. 8700.

ONLY $6700 BUYS 2413 BRISTOW 5-room house on a lot 68x300; plenty of trees; a real buy.
SHAW & FRANCIS, INC.
CA. 1922 Realtors

PASADENA

BEAUTIFUL 55-ft. lot, on Overbrook drive; want offer. ST. 2222.

PINE LAWN

4806 EDGEWOOD
5-room frame; bath; heat; on double lot with 3-room house on rear; excellent condition; also garage. Present income $150 month. Admission by appointment only.
RUDOLPH R. E. CO.
4211 N. Grand GA. 1086

DON'T MISS
7240 Canterbury dr.; brand-new 6-room residence; slate roof, rock foundation; 1½ baths. CO. 5907.

RICHMOND HEIGHTS

3 Bedrooms—Gas Heat
7726 St. Albans; beautiful colonial with large living room, tile kitchen and bath; large glassed porch; near all schools and conveniences; priced to sell.
Blase & Donaldson ST. 5006

STOP LOOKING
See 1149 Bethesda. 5 rooms 1 floor. Immacolata parish. OPEN 2-5. CH. 4850.

CLAYTONIA TER., 13xx; new 6-room, 1 floor, tile bath and kitchen; gas heat. DE. 0764.

HIGHLAND TERRACE, 1315; lovely 4-bedroom home; low-price oil heat; in nice location; convenient to schools and transportation.
D.R.B. REALTORS ST. 1314

LOTS; improved, level, trees. $15 ft.; owner, HI. 1121.

2-BEDROOM single flat; A1 condition; priced $14,500. ST. 7152.

ST. ANN'S VILLAGE

St. Ann Hills
Ashby & St. Charles Rd.
New 5-room brick and frame; as little as $1450 down plus closing charges; FHA loan, 4½% for 25 years; display home, open daily.
St. Ann's
Realty Co. WI. 4003
10126 St. Charles Rk. Rd.

ST. ANN'S VILLAGE

494 TAYLOR AVE.
West on St. Charles Rock Road to Fee Fee road, south to Edwards ave., 1 block northwest; 4 rooms and enclosed porch; furnace; in excellent condition; immediate possession; ¾ acre beautiful level ground; only $7500; terms; must see to appreciate; owner will show after 6 p.m. or call James D. Dolan, ST. 4373.

WRIGHT, 3433; 5-room brick bungalow; tile bath and kitchen, cabinets, hardwood floors, automatic gas furnace, venetian blinds, storm sash; blooming shrubs; immediate possession; owner. Wabash 1985M.

ST. JOHN'S VILLAGE

$8000—POSSESSION
8114 Shellbark; 4-room brick siding; hot-air heat; venetian blinds; garage; lot 50x200.
WILSON CO. WI. 4745

CLER PL., 8109; 5-room ranch-type bungalow; lot 90x135; tile kitchen and bath; only 1½ years old; strictly modern; attached garage; owner being transferred out of city; priced to sell fast. Call Mr. Morrow, Atwater 2215M. BABER REALTY, INC., RO. 5013

PATRICK DR., 9033; almost new; 5-room brick; vacant; open; excellent buy. Leaver R. E. FL. 6914

ST. CHARLES ROCK RD., 8632; the perfect 5-room brick. RO. 3054

SAPPINGTON

LOT 300x223; off Sappington rd.; $10 a ft. LA. 8658.

SHREWSBURY

7825 WEIL
Lovely 5 rooms and den, completely insulated, hardwood floors, tile bath, big fenced-in yard, large, dry basement, very convenient location; vacant June 1; $11,500. HI. 0906.

UNIVERSITY CITY

THE WHOLE TOWN IS TALKING ABOUT
"Those gorgeous "LADD" ranch homes with the park frontage. Finest construction, best quality materials, completely decorated; 3 bedrooms, 2 full baths, breakfast bay, finished rathskeller, lavatory and space for maid's rooms; 2-car garage; large porches, large lots; 1 block from new school; southeast corner Groby and Old Bon Homme rds.; 5 blocks north Delmar, 8300 west.
$38,500
Open Sunday 1 to 6 or call
SAMUEL LADD, Bildor
PA. 5627.

ATTENTION REALTORS
2-story brick; gas heat, 7 rooms, 2-car garage; schools; immediate possession. Sell at $14,500. Full commission. Call CA. 2092.

REDUCED TO $8000
6750 Roberts; 7-room modern frame; 2 rooms and bath rear; garage, stoker; possession. Open today Neaf-Murman-Stevens PA. 0530

PRICE REDUCED
8012 Gannon; modern residence, 3 bedrooms, 2¼ baths; gas heat, rathskeller; excellent condition; immediate possession. RODIEK & CO., Realtors, GR. 0025

IMMEDIATE POSSESSION
Of both flats; 6-6, all modern, tile kitchen, bath, gas heat, sundeck; $23,000 or will trade for residence. Box D-276, Post-Dispatch.

ETZEL, 6506; 5 rooms completely furnished; vacant. FRANKLYN E. MEYER, PA. 3390

7044 LINDELL
7-room stone residence; automatic heat; 2 baths; 1-car garage; storm windows; lot 100x144; consider trade for 2 bedrooms one floor. SUGG, Realtor CA. 2994

LINDELL, 7337; 5-5 DUPLEX. Open Sun. 2 to 5 LEDERER, Realtor MA. 2312

UNDER $20,000. See 409 MISSION COURT tomorrow. A red brick Dutch colonial with 3 bedrooms. Oil heat. R. E. LYNCH, DE. 7500.

SUBURBAN PROP. FOR SALE
UNIVERSITY CITY

724 SYRACUSE
You can purchase this fine building at a very fair price. Call us. Solon Gershman, Realtor, DE. 9300

WALDRON, 1224; 8-room, 2-bath home; fireplace; screened porch; 2-car garage; possession.
P. D. HUFFORD
Realtors HI. 1556

WE SELL PROPERTY FAST! MORELAND RLTY. CO., DE. 7750

WEBSTER GROVES

BRIARTON, 957; attractive 3-bedroom frame ranch house. Breezeway. Automatic heat. Immediate possession. EDWARD L. BAKEWELL CA. 5555

JOY, 205; 6-room brick colonial; $24,000; finest buy in Webster Park. TREMBLEY-WILSON, RE. 0308.

LANVALE, 805; 2-bedroom ranch type on attractive corner lot; priced for quick sale. HARRY HERRING CO. PA. 4440

PARK RD., 414; attractive new price; 3 bedrooms plus sitting room on 2nd; nice lot; oil heat. Owner leaving town; wants offer. LAURA McCARTHY, DE. 5100.

TRELANE, 1013; new brick residence; 2 bedrooms; tiled kitchen; bath; fireplace in living room; large hallway; automatic heat; finished stairway upstairs for future bedroom; lot 50x150. Office Open Sunday and Evenings
J. BEN MILLER RLTY. CO.
3814 Hampton LO. 0800

FOR WEBSTER SALES, RENTALS. FIRST NATIONAL R. E. CO. J. W. Ward, RE. 3881; J. J. Wenom

PRICE reduced to $10,500; 6 rooms, 2 sunrooms; 60x160; stoker. FLOYD DAVIS RE. 8899

6 ROOMS, 1 and ½ baths, large lot; builder will trade. BAYGENTS-HENLEY, TErryhill 3-0800

HOUSES FOR SALE

COTTAGES, flats, houses; small down payment, E-Z terms. ST.4205

NORTH

$495 DOWN!
1713 N. Thirteenth; 9-room brick; 2 baths; concrete basement; painted and papered; ideal for home and income. Balance E-Z. Call A. L. Bain. GLICK R. E. CO., MA. 4182. Evenings RO. 8789.

BELLEFONTAINE RD.; new white asbestos shingle bungalow, under construction; 5-room efficiency; modern.
McDONOUGH
CO. 8800 Realtors CO.3660

OWNER LEAVING CITY
3836 Maffitt; 6-room brick; hardwood floors; oil heat; tile floor bath; garage. Furniture optional. Card admits.
EDW. L. KUHS, Realtor
2831 N. GRAND JE. 3500

LEXINGTON, 4206W; 5 rooms, bath, furnace; possession; make terms. CE. 8884. SILVERBLATT R.CO., 705 Chestnut

NORTH MARKET, 2509; large house; suitable for 3 2-room efficiencies or large family; new oil furnace; new hot-water heater. Call GA. 4020 for appointment.

NORTHWEST

VACANT—OPEN
3124 N. TAYLOR—$9450
6-room residence, newly papered and painted inside and out; new electric fixtures and linoleum, hardwood floors, stoker, garage. GALLOP REALTY CO., CH. 2581.

ARLINGTON, 4560; 4-room brick; modern; priced right for immediate sale; owner will show Sunday, 2 to 5. Call MOELLENHOFF, FL. 4300.

CLARA PL., 4100; modern 4-room cottage; possession; choice location. Call CE. 8884. SILVERBLATT R.CO., 705 Chestnut

EUCLID, 2832 N.; 9-room residence. If you are looking for an income and a home to live in, this is the place. Call for details. SHAW & PRUNTY RLTY. WI. 6600

EUCLID, 2944; 10 rooms, arranged for 2 families. GREER, RO. 3054

GREER, 5330; 100% modernized; 5 rooms. LUND, MU. 6915.

BEAUTIFUL North Pointe bungalow; 5 rooms, gas heat; under $15,000. PROTZMANN CO., CO. 4494.

MAY WE help you find, buy or finance home or flat. BUYERS RLTY., 6138 Delmar. DE. 0104.

COTTAGE; 4-room brick; gas heat. Victor 7-0187.

SOUTH

OPEN SAT. AND SUN.
HILDERSHEIM, 7927; new 5-room stone bungalow, well built, full basement, hot-air heat, hardwood floors, tile kitchen and bath; lot 40x126; venetian blinds, automatic gas hot-water heater, copper plumbing, stone modern fireplace in living room; owner. FL. 0151.

$950 CASH DOWN BUYS
3421 Texas; 6-room brick residence; 1½ baths; heart of Cherokee business district; completely reconditioned. Price, $5950. $950 cash, balance like rent. A. W. BARKAU, 722 Chestnut, GA. 6627.

VACANT
3858 Russell; 8-room brick; completely redecorated; move right in; ideal for large family or income; no rent ceiling; close to schools and transportation. Owner, LA. 4871, RO. 2352.

OPEN
9113-19 Darlene dr. (Go to 9290 Gravois, turn left); 2 new 6-room ranch type homes, just completed; extra large lots. Priced to sell.
ZIDEN R. E. CO.
FL. 6166. 4564 Gravois. LO. 6999.

PRICE REDUCED
6514 Hoffman; ultra modern 4-room bungalow; wall-to-wall carpeting; excellent condition; immediate possession. RODIEK & CO., Realtors. GR. 0025

$9750 BARGAIN
216 Dover; large 6-room brick; nice condition; automatic heat; fireplace; owner transferred. FL. 6470.

VACANT—MOVE IN
324 Forbes (2 blocks east of 1500 Telegraph rd.); neat 3-room bungalow, new furnace, new roof, nice yard. Only $5950. Call J. M. Spruell, HU. 8494. BRUCKNER.

NEAR ST. MARGARET'S
40xx Castleman; 9 rooms; stoker heat. Very clean. Ideal for big family or for renting rooms. ALTMAYER, REALTORS PR.3535

BECK, 4404; open daily; new 5 rooms; gas heat; tile bath; 7 closets; $9500. PL. 6050.

4236 Flora Blvd.
This trim (VACANT) 4-bedroom home has powder room on the 1st floor, cabinet sink, automatic hot-water heat and the gayest and most modern interior decorating. Should sell immediately at $15,950. VACANT and always OPEN 'til sold.
STANLEY EPSTEIN & ASSOC.
CE. 4801 Realtor 709 Chestnut
Nights and Holidays, HI. 8197

FLORA PL., 4152; 10-room brick house; $16,000; good location; 1½ bath; tile roof; rathskeller; good condition.

GANNETT, 4367; brick bungalow; 4 rooms, bath, stoker, garage, handy location. Call J. M. SPRUELL, HU. 8494. BRUCKNER REALTORS GR. 8812

LONGFELLOW 32xx; lovely 5 bedroom; gas heat; tile baths; excellent condition; reasonable. DEIBEL RLTY. HI. 2921

LOUGHBOROUGH, 4170; clean, modern 5-room bungalow; ideal location; immediate possession; attractive price. FL. 4300.

PENNSYLVANIA, 81xx; 5-room brick cottage; double garage; hot-air furnace; $7000 part cash; private LO. 2464.

SHENANDOAH, 3956; 10 rooms; 3 2-room efficiencies furnished; 4 down suitable for doctor, private school; income $225. BOEHMER PA. 6200 PA. 6448

SIGEL, 4739; 5 rooms, automatic oil heat, 1½ baths, very modern, half block to transportation; 1-car garage; immediate possession; owner will show Randolph HU 1320

6626 VERMONT
7 ROOMS—1½ BATHS
This fine brick residence (3 blocks east of Carondelet Park) is VACANT and has 3 rooms and half bath on 1st floor, 4 rooms and bath on 2nd floor, and is ideally suited for use by one or two families. Just completely RE-STYLED in the STANLEY EPSTEIN MANNER. First week advertised and should sell immediately at only $10,850.
VACANT — ALWAYS OPEN
STANLEY EPSTEIN & ASSOC.
CE. 4801 Realtors 709 Chestnut
Nights and Holidays HI. 8197

OPEN 1.30 to 5; modern brick duplex bungalows. 4700 Pennsylvania. HARTMANN-HEINRICH SI. 0200

5-ROOM COTTAGE—VACANT
5015 Alaska; inspect this now. JECMEN, Realtors, PA. 7500

CALL ZIDEN REALTY CO. Realtors for list cottages, bungalows, flats. FL. 6166, LO. 6999.

SEE us for the choicest home on the Mississippi. PUNG R. E. LO. 3334.

CALL Phelim O'Toole for list bungalows, flats. HU. 2254.

SOUTHWEST

3-BEDROOM HOME
Large living room, dining room, kitchen, bath, 2 bedrooms 1st floor; 1 bedroom 2nd floor; 5 large closets plus plenty storage space; 36" attic fan; gas heat; beautiful rathskeller with fireplace; direct from owner.
SW. 2856

ST. LOUIS HILLS
5855 Itaska; 6 rooms, 1½ baths, 3 large bedrooms, hot-water gas heat, 2-car brick garage. St. Gabriel's parish.

HOUSES FOR SALE
SOUTHWEST

MACKENZIE HILLS
New attractive homes; 2 and 3 bedrooms; beautiful location. Homes from $12,000 to $15,850; FHA and GI financing. East side of Mackenzie rd., 3 blocks south of Watson (66) or 1¾ miles north of Gravois. Open 4 to 8 p.m. daily, 2 to 8 p.m. Sunday.
BERKLEY CONSTR. CO.
DE. 4050 Bildor 8015 Forsyth

5 NEW HOMES
5400 Mardel; 5-room brick bungalows; ready June 1; tiled baths, tiled Youngstown kitchens; screened porches; gas heat; see these today or call
FEDERER
PRospect 1519 Realtors

BETTER-BUILT HOMES
Being built now; will also build on your lot or furnish lot; will finance; also take in trades. WALSH, HU. 4100, HI. 4650

OPEN 2-5 SATURDAY
Immediate possession 5040 Nottingham. Very clean 6-room brick; tile kitchen and bath; ideal location. See this. FL. 3350.

ADELINE, 6111; 3 rooms, bath, oil heat; attic; garage; possession.

CHILDRESS, 32xx; new large-type brick bungalow. HU. 4898.

DELOR, 5857; vacant 5-room brick, 1½ baths, gas heat. RO. 3054.

HAMPTON, 3139; 4-1 rooms; $8700. FL. 9478, HU. 4898.

HANCOCK, 6807; 7-room brick residence; lot 100x175; fruit trees, garage, chicken shed, gas heat, inlaid linoleum; private owner. HI. 5095.

LANHAM, 7152; 8 rooms, tile kitchen, 4 rooms for owner and $150 month income; 8 rooms furniture included; $10,500 by owner

LOUISVILLE, 1532; brand-new brick bungalow of exceptional construction; private owner. ST. 8993 after 5.

NEOSHO, 5210; 6 rooms and sunroom; brick; corner lot; close to schools churches, transportation. ADRIAN KOCH PL. 7777

ROSA, 4716; 5-room brick; tile bath; vacant. EWERS, PR. 2020

SUTHERLAND, 5007; vacant 5-room brick; gas heat. RO. 3054.

THOLOZAN, 5746; 5-room brick, 1 floor, 1 block to Catholic and public school and bus. HOME RLTY., TE. 3-5312.

WATSON RD., 3191; a new large 5-room bungalow, tile wall kitchen and bath, oil air-conditioned heat; just being finished. HI. 2207.

6 ROOMS on 1 floor; automatic heat; on Kingshighway; dentist, doctor, etc. Smith, HU. 5100.

CALL ZIDEN REALTY CO. Realtors, for list cottages, bungalows, flats. FL. 6166, LO. 6999.

WEST

5-ROOM BRICK, $8500
5 on 1st, 2 in basement; all modern; automatic gas furnace and water heater; venetian blinds; bath; sunporch. Owner, CA. 5528.

BRENDA, 9522; beautiful new 2-bedroom bungalow; ultra-modern large lot; immediate possession; priced right to sell quick; owner will show MOELLENHOFF, FL. 4300.

CATES, 5076; 10 rooms, completely furnished; under $13,000. RO.8618

ETZEL, 64xx; 3-room brick; gas heat; hardwood floors; $5700; low down payment. Quinlivan. GO. 6567.

McPHERSON, 43xx; 12-room brick residence, converted to efficiencies, etc., furnished, money-maker. GR. 7321.

MARYLAND, 4167; 12-room rooming house and property; $2925 down, balance EZ terms. FR. 8165

OFF LINDBERGH; 6 rooms 1 fl., 3 bedrooms; bus. Empire, WY. 0869.

FLATS, APTS. FOR SALE
NORTH

VACANT!
$650 DOWN
1923-25 Madison; very clean 4-family brick; 3 large rooms each; newly painted; balance E-Z. Call A. L. Bain. GLICK R. E. CO., MA. 4182, Evenings RO. 8789.

NORTH MARKET, 1861; St. Liborius parish; 5-5 baths, $5250. BONFA, RO. 7205, Eves. PA. 3650

SPRING, 2709 N.; 4-5 brick single. Well-kept. Must sell immediately. Call Schaller, GO. 4433. GLICK R. E. CO. MA. 4182.

COTTAGE, 3916-18; 4-family, 3 rooms. MAIN R. E., CH. 0487.

NORTHWEST

2 VACANCIES
5816 Cote Brilliante; both flats to be vacant in this newly papered and painted 3-3 brick flat; 2 baths; 1-car brick garage; price $5950, down payment $1250, balance small monthly payments. Call Bernard, GA. 6627.

VACANT
ALWAYS OPEN.
5925 Wabada is a brick 4-5 single flat; completely redecorated. CA. 5568. DE. 3547.

5130-32 ST. LOUIS
4-family, 4 rooms; immediate possession 1 flat; priced right. F. R. NAUMAN CO. RO. 9015

SEMPLE, 2511; 3-4, sunroom on 2nd; baths, furnaces; A1 condition. WM. W. BROWN CH. 9693

SOUTH

VACANT!
$1250 CASH!
2405-07 Menard. Extra clean 4-family flat. 3 large rooms and toilet each. Large clean back yard. Ideal for home and income. Balance E-Z. Call A. L. Bain. GLICK R. E. CO. MA. 4182, EVENINGS RO. 8789.

$350 DOWN!
PRICE $3950!
1020 Frey; brick 2-family. 3-3 rooms, toilets. Newly painted. Balance E-Z. Call A. L. Bain. GLICK R. E. CO., MA. 4182. EVENINGS, RO. 8789.

VACANCY
1959-61 President, corner Wisconsin; 4-family, 3 rooms, bath. Only $7500.
DUERBECK JE. 2838

$190 CASH—$2990
1518 S. 18th, 10-rm. brick. CH. 4433

BOTANICAL, 3947; nice 4-family, home and investment; sell on terms. CE. 8884. SILVERBLATT R.CO., 705 Chestnut

CHEROKEE, 1950; 2 newly painted brick flats; price of one.RO3054

2706 S. JEFFERSON
Nice 3-room flat, bath, furnace, garage; $50 income first floor store.

LEMP, 2818; 4-family; 1 vacant; large yard; owner.

MAURY, 2009-11; 5-5 efficiency brick double; priced low. GEORGE REALTOR HU. 7100

OSAGE, 3433; 3-3 single flat. HOLLY HILLS REALTORS LO.7117

PARK, 1707; brick flat; 5-4-3 rooms; $750 down. FREEMAN & CO. HU. 0500

PORTIS, 3161; 4-5 rooms; single; vacancy soon; owner can finance.

WYOMING, 3926; 4-4 single; baths, furnaces; gar.; Holy Family parish. KRATZ-FISCHER, GR. 4072

VACANT; 5-5 bungalow style; 2-family. FL. 9478, HU. 4898.

CALL ZIDEN REALTY CO. Realtors, for list cottages, bungalows, flats. FL. 6166, LO. 6999.

FLAT; 4-family; hot-water heat; $2000 down; also 4-family; $1500 down. LO. 7611.

CLEAN 3-3 brick single; $9950; ideal for 2 buyers. ST. 3558.

BEFORE buying or selling see WEHRLE, 2255 Gravois. SI. 6717

SOUTHWEST

COLUMBIA, 4973; 5-5 sunrooms; tile baths, kitchens; oil heat; possession. WM. W. BROWN, CH. 9693

DEVONSHIRE, 6637, St. Louis Hills; modern 5-room single flat; gas heat. FL. 6208, SW. 2822.

JAMIESON, 46xx; 4-4 modern double. DOERING, HU. 3535.

MAGNOLIA, 6259; exceptionally clean 5-5 single flat; 2-car garage; conveniently located. LEIBNER MEDSKER, ST. 6512

MANHATTAN, 3363; 3-3; baths; immediate possession; see owner. HI. 3163.

WEST

$6750
is full price of 4349 Arco; clean 3-4 brick flat, 2 baths; newly painted and papered; $1500 down, balance $40 per month and interest. Call Bernard, GA. 6627; Wabash 6334J, evenings.

5-5—$8950
VACANT—ALWAYS OPEN
7111-13 Robbins; 1-story brick duplex of 5 rooms each; with baths and furnaces; has 1 unit of 5 rooms vacant; decorated; 1 block north of 7100 Page. PA. 0453.
PERLMUTTER CH. 7743

$6450
is full price of 1048 S. Newstead; newly painted and papered 3-4 brick 2-family flat, 2 baths, concrete basement; down payment $1250, balance $40 per month and interest. Call Mr. Bernard, GA. 6627; Wabash 6334J evenings.

VACANT
938 Beach; 3-family, 5 rooms each; modern; stoker steam heat; 2 vacant apartments; nice buy for GIs.
ZIDEN R. E. CO.
FL.6166, 4564 Gravois. LO.6999

McPHERSON, 4456; 4-family 5-room efficiency units; 4 furnaces; 4-car brick garage. WM. M. EINIG, Realtor, HI. 8113.

1048 S. NEWSTEAD
Newly painted and papered 3-4 brick 2-family flat, 2 baths, concrete basement; price only $6450; down payment $1250, balance $40 per month and interest. Call Mr. Bernard, GA. 6627; Wabash 6334J evenings.

6-FAMILY BRICK
3 rooms; immediate possession; income $90 month; bargain. JE.1947

BOYLE AND MARYLAND; S.W. corner; five 4-family flats of 28 rooms each; modern; income $15,000; bargain; may trade. CH. 1566

PAGE, 5912; 5 furnished units; 2-story brick; 2 baths, 7 garages; low price. HARMON & SHELTON, Realtors, MA. 0268, MU. 3721.

FLATS, APTS. FOR SALE
WEST

G.I. APPROVED
6-ROOM VACANT FLAT
1331 Arlington is a brick two-family with the second floor held VACANT; just completely RE-STYLED in the STANLEY EPSTEIN MANNER. It should sell immediately at the sensational price of $9000.
STANLEY EPSTEIN & ASSOC.
709 Chestnut St. Realtor CE. 4801
Nights and Holidays PA. 5154

PAGE, 5983; 5-5; vacancy; open; $9800. FL. 9478, HU. 4898.

WELLS, 5311; 4-4 double flat; hardwood floors, tile bath, steam heat; priced reasonably.
LONDOFF GO. 9350

LOTS FOR SALE—VACANT

WE HAVE several reasonably priced choice building lots for sale; most of them are in and around Ferguson; call us for a list of locations and prices.
H. and K. Realty EV. 8092

CHEAP LOTS in West End Park (Lindbergh & Conway rds.). Also lots for colored in Meacham Park. WY. 0484.

GET our list of building sites today. Brinkmann, HU. 3010.

SOUTH

WHY SELL; will build on your lot and finance. Sidney 6214.

SOUTHWEST

BUY or BUILD in ST. LOUIS HILLS and ESTATES. Choice locations. Low prices.
RALPH GRABB SW. 2227

ASK FOR MY LIST OF LOTS Tony Hurleman, Realtor, LA. 9091

N.E. corner Watson and Jamieson; unrestricted, 60x122. FL. 9585.

WEST

ELMORE, 84xx; 80x120; street, sidewalk made. LA. 8658.

SUBURBAN

DENNESS HILLS; a lovely subdivision for fine homes.
STIFEL
6394 Delmar CA. 6000

LOTS, 2, 50x85, (Lemay); sewers, utilities; corner Kayser-Military rd.; $15 ft. Owner, RO. 0492.

SELECT LOT in Bel-Nor; $2000. Lundius Kuhn, Inc., WI. 3232.

BUSINESS and Industrial Prop.

BRICK BUILDING in downtown business section. For full particulars write P.O. Box 335, Mt. Vernon, Illinois.

SOUTH

GARAGE TYPE—$11,500
Enclosed large lot adjoining 3335 Wisconsin. MA. 0300.

GRAVOIS, 4600-04; old established drug store corner, doctor's offices above; income $5340. CH. 1566.

WEST

8021 CLAYTON ROAD
DESIRABLE OFFICE OR STORE
LOUIS C. PERRY. DE. 6550

INVESTMENT PROPERTY

WE have many good investment properties for sale. Call us for information on our listings.
WEINHAUS REALTY CO.
722 Chestnut st. CH. 2108-09

MARCUS, 25xx; 4 stores; good income; nothing furnished.
GUS SPINAIO REALTY CO.
715 N. Kingshighway RO. 7557

REAL ESTATE FOR COLORED

Vacant—Open Till Sold
1724 ELLIOT; 6-room brick residence; bath, furnace, hardwood floors, fireplace; completely vacant; every room newly papered; side drive; large lot; price $6950. Terms. A. W. BARKAU, 722 Chestnut. GA. 6627. (*)

VACANT—OPEN
2954 Montgomery; 6-room brick; newly decorated inside and out; corner location; ideal for home and business. Gallop Realty Co. CH. 2581 (*)

VACANT FLAT; $350 CASH
Fine condition; ready to move in. 541 S. Ewing; 6 rooms, 3 vacant; $2950. CH. 8970. (*)

VACANT, 9-ROOM RESIDENCE 3008 Vine Grove; 2-bath; hot-water heat; terms. Mr. Young, JE. 2561*

EVANS, 4640; 4-family; $11,000. STEINLAGE & SCHMID. CH. 5808 (*)

GARFIELD, 4355; 5-room cottage; possession; make terms; good uy. CE. 8884. SILVERBLATT R.CO., 705 Chestnut

MAFFITT, 41xx; 7-room residence; hardwood floors; hot-water stoker heat; 1-car garage; perfect condition; priced for quick sale. J. W. KERR RLTY., 908 Chestnut. CH. 1235. (*)

MARCUS, 3020-22; 8-room single flat; 2 furnaces, furniture included in sale; priced to sell at $9950; very easy terms. CE. 2243. (*)

NORTHLAND, 47xx; lovely 7-room brick; vacant; possession on closing; reasonable down payment. Cecil Scott, CH. 7485. (*)

4618 ST. LOUIS—VACANT
7 rooms; 2 complete bathrooms; furnace; nice sleeping porch; $1300 cash; balance like rent. CH. 4519. (*)

4846 WABADA
Open Saturday and Sunday 2 to 4; lovely 6-room brick bungalow in excellent condition; hardwood floors, venetian blinds; immediate possession; see at once. ELEANOR V. BLASE, DE. 4100. (*)

2810 N. WHITTIER
$700 DOWN
Beautiful 2-family brick; 3 and 3 rooms, bath; full basement; really fine condition; monthly terms. FELBERBAUM, CE. 1334 (*)

$190 CASH, $2990; 3 rooms vacant; 2243 Randolph; 6 rooms. CH. 4433 (*)

WE have a buyer for any colored property. Alpha R. E., PA.4045(*)

REAL ESTATE EXCHANGE

NEAT 10-room duplex in Valley Park, St. Louis County, Mo., good trade or sell cheap for cash; also nice new 4-unit apartment house in Harrison, Ark. for sale or trade for St. Louis vicinity property. TEX BRADLEY, 718 Marshall av., Valley Park, Mo.

RESIDENCE WANTED.
Have income property that nets over $5000 year. Call Mr. McGill, CA. 8924, GR. 4611.

$6000 EQUITY on 4-3 flat; for small house, or sell. LU. 0492.

REAL ESTATE—WTD. TO BUY

We are willing to pay up to $60,000 for industrial building, approximately 15,000 sq. ft., 1 floor, on track in St. Louis or county; sprinkler equipped building preferred; ready to close immediately. Box K-104, P.-D.

FAST, POSITIVE ACTION!
ALL WE ASK IS
30 DAYS
TO SELL YOUR PROPERTY
Phone, now open 'til 9 p.m.
BACH
3714 JENNINGS, FIRESIDE 5060

LIST YOUR PROPERTY WITH US
We have buyers for bungalows, flats, residences apartments business and industrial property.
Mercantile-Commerce
Bank & Trust Co.

ALL CASH FOR YOUR PROPERTY
Must be in the city; can be a cottage, bungalow, residence or flat. There is no foolishness to this ad; call or write me and I will inspect your property at your convenience; you are under no obligation. Call or write today. RUCKSTUHL, MA. 4111 or HU. 3341. DICKMANN R. E. CO., 611 Olive.

WILL lease or buy a piece of ground on river or lake, within 40 to 50 miles of St. Louis; must be good fishing and swimming or bathing facilities would be desirable. I will improve with lodge and will require service of caretaker for my occupancy over weekends. Box K-60, Post-Dispatch.

COTTAGE with acreage on highway; up to 30 miles from St. Louis, for aluminum 21-ft. house trailer; 1941 De Soto car and cash. Write owner, Hale, 8006 Titus rd., St. Louis county 14.

HOMES OR FLATS
Large firm moving to city needs homes (4 rooms or larger) for employees. All cash. SCHWALLER, Agent, FL. 3360.

REAL ESTATE—WTD. TO BUY

WE HAVE clients wanting flats and homes; list your property with us. Write or phone.
HAUSCHULTE
2407 N. Broadway CH. 6516

WE HAVE A BUYER for a house with master bedroom and bath on the first floor, plus 2 or 3 other bedrooms and bath, in Compton Heights; owners or agents call EDWARD L. BAKEWELL CA. 5555

WE will buy your property for cash or sell on percentage basis. Call sales department.
B. F. VOSS, REALTORS
2861 N. Union bl. MU. 1095

NEED COTTAGE, SOUTH.
Want 3 or 4 room home; like nice yard; will pay cash. Call J. M. Spruell, HU. 8494, Bruckner.

WANTED, 2-family 4 and 4 or 4 and 5; south or southwest; immediate possession 1 unit necessary. ST. 0311.

A CALL TO C. P. H.
GA. 3164 for quick cash sale.
CHAUNCEY P. HEATH, GA. 3164.

CASH for your property; city or county, quick action, phone or write HAUER LUSTKANDL, 806 Chestnut, CH. 6125.

CASH for your property, all types, any condition, city or county. Call or write M. A. RUST & SONS, MA. 4551, 816 Chestnut.

WE HAVE BUYERS. List with ALBRIGHT REALTY CO., MO.5188

REAL ESTATE—WTD. TO BUY

FOR quick sale of your north, northwest property call REX CARLETON, Realtor, 6231 Natural Bridge, MU. 0125.

LOTS wanted, for frame houses; give all information, price and location in first letter. Box D-288, Post-Dispatch.

YOU can have cash for your real estate in 5 days, buyers waiting, want action. DICKMANN, 8125 Maryland, CA. 9077.

HIGH cash prices for property; buyers are waiting; quick closing. HIEMENZ REALTY CO., CH.8452

A. A. SKAGGS has buyers ready to buy. ARCHSHOEFER & SKAGGS. 824 Chesnut, CH. 6243.

WILL PAY CASH for property regardless of condition. SHAPIRO, CE. 1382.

SELL ME your property; any kind, and condition; white or colored. CE. 8884.

COMMERCIAL LOTS; industrial tract with or without trackage. Paul Cohen, GA. 6793.

DON'T LOSE or sell your home before calling me; G.I. preference. Mr. Shanker, DE. 7252.

DO YOU WANT TO SELL? H. A. O'ROURKE Realtors. 5471 Gravois HU. 4310

WE PAY top cash prices for property. PIPER REALTY CO.. PR. 7800.

PROPERTY BOUGHT, sold and exchanged. LARNER-DIENER R. CO., CE. 2965.

NEED 4- or 5-room cottage; north or northwest. H. FEIGENBAUM CO., CE. 6572.

NEED 4 or 5 room cottage; north or northwest. H. FEIGENBAUM CO. CE. 6572

BUNGALOW wtd.; 4 to 6 rooms; south. Box R-304, Post-Dispatch.

FOR QUICK SALE LIST with E. W. FRANCIS & CO., PA. 7330.

LOTS wanted for small homes, St. Louis county. Westmore 8862.

ALL CASH for property. MITLEIDER, CE. 4584, PA. 2642.

NEED south side and Richmond Heights property. Judge, PA. 8140

SELL your real estate. We buy. MICHELSON R. CO., 820 Chestnut

LIST YOUR HOME with color protection. GLICK, Clayton office.

COTTAGE, flat or bungalow wanted from owner, pay cash. HU. 2332.

ALL CASH when you sell. See KRELL, 3154 S. Grand, SI. 5112

COTTAGE Wtd.; 3-4 room; good prices. LU. 0159.

CONTRACTOR pays more; any property. BENNETT, DE. 5421.

ANXIOUS to buy a flat, bungalow, cottage; cash. Box Z-27, P.-D.

QUICK CASH DEAL FOR YOUR PROPERTY. CALL PR. 2669.

ALL CASH FOR YOUR PROPERTY KORTE, Realtors, MA. 4258.

CASH for city or county property. BURIAN RLTY., 4012 Chouteau.

FOR QUICK RESULTS list with us. MULLIN-WALTERS REALTY CO., Inc.

GOOD listing wanted; south side and county. McGRAW RLTY., FL. 6128

BUNGALOW, 5-6 room; northwest. Box R-243, Post-Dispatch.

BUNGALOW or cottage, south; from owner; pay cash. HU. 4334.

ALL CASH for property; no commissions; quick action. PA. 0162.

ANY KIND OF PROPERTY we buy. St Louis R.-Dev. Corp., CH. 1969

LIST with Haag Real Estate for quick results 3403 Chippewa. SI. 6220.

WANT to buy 3 or 4 room cottage. North or northwest. HI. 1866.

FARMS WANTED

FARMS, all sizes. BIZELLI, 117 Jefferson, St. Charles, Mo. Phone 866

HAVE cash buyers. Ogle Farm Specialist. 3455 Pestalozzi. PR. 3667

FARMS FOR SALE
ILLINOIS

138 ACRES near Troy; 160 near Alhambra; 46 acres near Edwardsville; all improved. 217 S. Buchanan, Edwardsville, Ill., Telephone 163.

MISSOURI

10 ACRES, 4-room house, well, outbuildings, good road, bus convenient; 40 miles; $2600. Mrs. Becker, LO. 3392 or Ogle Farm Agent, PR. 3667, 3455 Pestalozzi.

160-ACRE STOCK FARM
Will consider used or new car as down payment. Easy terms. Webster 0986W.

30 ACRES, house 20x12, $2800; 6 miles past Union Mo.; no agents. nquire 4526 N. Union.

40 ACRES (near Sedalia); 4-room house, all improvements, about 9 years old; deep well, cistern, running water, electric, milk, mail route, school bus; all A1 condition; $12,000. Owner, H. W. Ziegelbein, Hughesville, Mo.

90 ACRES, 4-room house, basement; 8 outbuildings. 449 Wilmington.

160-ACRE creek bottom farm, 22 miles out; good buildings [illegible] Nahlik, House Springs, Mo.

161-ACRE improved farm; $2450. D. Butterfield, Oakland, Mo.

225 ACRES, with 25-acre spring-fed lake, full of game fish; 3 houses; resort or private preserve; 1½ hours out. Westmore 8688.

228 ACRES, 7-room house, complete outbuildings includes newly built barn 30x80. Two wells, cistern, all-weather gravel road, 3 miles from Bismarck. Electric available, telephone, school bus and RFD mail. Owner a widow, says sell at $10,500 to settle the estate. Fine stock farm, lots of meadow and pasture and about 30 acres of timber. Mac Mateer Agency, Bismarck, Mo., Phone 177.

320 ACRES; 160 tillable, good buildings, electricity, 49 miles St. Louis; $40 acre. R. B. ZIRNHELD, Realtor Wentzville, Mo. Closed Mon.

BIG FREE SPRING CATALOG of up-to-the-minute bargains! Farms with feed and equipment included, ranches, orchards, lake-shore and river-front homes, resorts, business opportunities, etc., over 100 pages, many photographs, covering many states. Write or call for free copy today. UNITED FARM AGENCY, 1684-A Arcade Bldg., CE. 8607.

FARMS; we buy and sell; free list on request. BIZELLI, 117 Jefferson, St. Charles, Mo., Phone 866.

SMALL TRACTS; 16 miles south; near Highway 21. YATES, LO. 5577

SMALL OR LARGE FARMS. Call LA MAR REALTY CO., VI. 3-4305

ST. LOUIS COUNTY FARMS

ST. LOUIS, Jefferson, Franklin county lists now ready. Floyd Davis, 105 W. Lockwood, RE.8899

BEAUTIFUL homesite, 7½ acres and orchard; near Hy. 40 and 61; 12 miles west. Westmore 8688.

REAL ESTATE OUT OF ST. L

6¼ ACRES
Ideal for truck garden or business; 23 miles south on Highway 61; priced for quick sale; H. C. Coleman, Herculaneum Mo Phone Pevely 2011.

4-ROOM white frame, bath, hot-water heater, electric, city water, two lots good garden ground. Price $3150. Terms $1000 down, balance like rent. If interested in locating down here in Ozarks, write and tell me what you want. Mac Mateer Agency, Bismarck, Mo., Phone 177

COUNTRY HOUSE; furnished; bath room, oil heater, beautiful view of Missouri river, large lawn; 45 minutes from city; Highway 94, Defiance, Mo., Verlene de Grasse.

OKAWVILLE, ILL.; 5-room cottage, furnace, electric; about ¾ acre ground; $5800. Box K-36, Post-Dispatch.

HIGHLAND, Ill., 1713 Cypress, vacant 5-room brick. RO. 3054.

AUTOMOBILES

AUTOMOBILES FOR SALE

Paul Gossrau Auto Sales
3610 NATURAL BRIDGE
'41 Chevrolet coach — $645
'41 Ford coupe — 645
'40 Studebaker coupe 135 Down
'37 Chevrolet coach — 115 Down
'37 Pontiac club coupe 125 Down
'35 Ford Fordor — 115 Down
'34 Plymouth sedan — 85 Down
'33 Chevrolet coach — 35 Down

Quality Used Cars
Ray McCarthy Mtrs.
5822 Gravois at Christy
FL. 5100 FL. 0260
Open Every Evening

RAY RIXMAN, INC.
Guaranteed Used Cars
'41 Chevrolet 2-door.
'37 Ford 60 coupe.
'39 Chevrolet 4-door.
'40 Ford tudor.
7947 N. Broadway GO. 3500
Open till 10 p.m.

A LARGE SELECTION OF CARS
LINDBURG'S
3556 Lindell at Grand JE. 3080

'47 ROADMASTER SEDAN
$1545
Trevellyan Buick, Inc.
24 N. VANDEVENTER
JE. 6230 or JE. 4462

BUICKS
'39 sedan; beautiful two-tone brown, only $495. '41 sedan; it's a black beauty, only $795. '42 sedanette, maroon, only $845. All have radio, heater, practically new tires and run perfect; long easy terms.
GENERAL AUTO CO.
3420 Union at Palm, GO. 5081

McMahon Motors
FINER USED CARS
FROM 1949 TO 1938 MODELS
AT
NEW SPRING PRICES
3504 S. GRAND. 3501 GRAVOIS
GR. 2666. OPEN EVENINGS

BUICK, 1940 Super club coupe; clean; original one-owner car; looks and drives like brand new; beautiful 2-tone green; new tires; $795 today, $265 down. Trade, long, easy terms on balance.
BARGAINVILLE
6011 Natural Bridge

'47 BUICK CONVERTIBLE
Roadmaster; light blue; white side walls, 2 spotlights, radio, heater; 15,000 miles; excellent condition; only 1 owner; bargain. LU. 8470.

AUTOMOBILES FOR SALE

WE NEED '41's
Will Allow $1200
A down payment on a Lincoln Cosmopolitan. 24 months to pay. Any '41 model. See us today.
Stephen Burns, Inc.
Authorized Lincoln-Mercury Dealer
7701 Manchester
HI. 2035
Ask for Mr. Spear

CLEANUP SALE!
Low Down Payment
We will trade for a wheel barrel.
'42 Mercury —$595
'41 Pontiac —$595
'40 Pontiac sedan —$345
'39 Buick —$595
'38 Buick —$395
'38 Ford coach —$225
'37 Packard sedan —$195
'37 Hudson —$195
'37 Dodge sedan —$295
'37 Pontiac sedan —$125
'36 Chevrolet coach —$165
50 Late Model Cars in Proportion
Glass Motor Sales
Vandeventer and Easton

'48 BUICK, 2-DOOR
Roadmaster; 9000 miles; radio, heater; $2000.
SUBURBAN MOTORS
(Kirkwood and Manchester Rds.)
TE. 3-2580

BUICK, 1937 club coupe; solid car; runs and looks good; $195 today; $65 down. Long, easy terms on balance.
BARGAINVILLE
6011 Natural Bridge

BUICK, '41 Special sedanette. A good running car; only $825.
STIVERS
6185 Olive St. Rd. PA. 3440

'48 Buick Station Wagon
Extra clean; low pressure tires; Buhl horns; Booster brakes; low mileage; one owner. 5533 Palm.

1948 BUICK CONVERTIBLE
With dynaflow; 4900 true miles; $1000 off list price. CA. 9920.

'48 BUICK ROADMASTER
Convertible; low mileage; cheap. 5409 Gresham, CH. 7072, FL. 5534.

BUICK, '41 special club coupe; radio, heater, skirts, extras, exceptionally well kept; private. Webster 3999W.

BUICK, '41 sedan; original green finish; like new; radio, heater. 1429 N. 13th.

BUICK, '40 club coupe; radio and heater; perfect condition. 5320 Cote Brilliante.

BUICK, '42 sedan; new tires; heater, radio. FR. 6282, DE. 0806.

BUICK, 1948 Super sedan. Privately owned. Low mileage; good condition. Phone FR. 5961.

BUICK, '47; super convertible; 10,000 miles; perfect condition; VI 7-1155, evenings VI. 7-0939.

BUICK, '46 Roadmaster sedanette; blue; excellent condition; new white side walls. RE. 5528.

BUICK, '49 super convertible; practically new; $300 under list. Park Plaza Hotel Garage, see Ray.

BUICK '41 sedanette; radio, heater; excellent condition. CO 1081 3328 Aubert.

BUICK, '37 4-door original paint; clean; $425. 8420 Korea dr., WI. 5093.

BUICK 1949 4-door Roadmaster, 3 days old, save about $400. FR. 5565.

BUICK, '46 roadmaster, light gray, perfect upholstering; $1500; private. 6455A Nottingham.

BUICK, '40 4-door Special; excellent condition; good tires. Best offer. 2907 Eads. LA. 0471.

BUICK, '40 convertible; 48,000 original miles; 1 owner; terms trade. 7941 Gravois. LO. 9940.

BUICK, '41; special sedanette; original; new tires. 3114 Gurney.

BUICK 1946 Super sedan; excellent. Kirkwood 232W.

BUICK, 1940 sedan special, 47,000 miles; perfect. MO. 3718.

BUICK; 1942 Super sedan; perfect; guaranteed. $1125. MA. 4337.

BUICK; 1948 Estate Wagon; completely equipped. DE. 6672.

BUICK; '46 Super 4-door; $1225. 4946 Natural Bridge.

BUICK '46 4-door, exceptionally clean. Westmore 382 or HI. 1124.

BUICK, '39; (private); very clean; radio, heater. 3725 N. Newstead.

CADILLAC, '48 "61C"; completely equipped, including lifeguard tubes, oil filter, seat covers, radio with rear speaker, fog lights; privately owned; selling due to impaired health. Call CA. 2764.

'41 CADILLAC
Convertible 62, radio, heater, good top and tires, unusually clean; $1300. GA. 4074.

CADILLAC, '47 62; fully equipped; $2075 6855 Manchester.

CHEVROLET, 1940; folks I'm a dandy; if you are looking for a vacation car I am it; one of the best buys in town and it takes only $260 down and balance at bank rates.
West End
PERSHING AT DE BALIVIERE
Direct De Soto-Plymouth Dealer
Open Evenings FO. 0844

CHEVROLET, 1940 coach; radio, heater; beautiful maroon finish; runs exceptionally good. Only $795. OPEN SATURDAY 'TIL 6.
E. B. Jones Motor Co.
5220 NATURAL BRIDGE

CHEVROLET, 1947 Coach; beautiful black; radio, heater, seat covers; dual spotlights; outstanding car. Only $1250 today. We trade high. Long easy terms on balance, 24 months.
HOUSE OF BARGAINS
5460 NATURAL BRIDGE

CHEVROLET, 1947 sedan; beautiful 2-tone tan; car same as new; 10,000 guaranteed actual miles. Real buy today. We trade high. Long, easy terms on balance.
HOUSE OF BARGAINS
5460 NATURAL BRIDGE

LATE '48 CHEVROLET
2-tone Fleetmaster club coupe; 4700 miles; private; one owner; 4 months old; radio, heater, defroster, seat covers, etc. CE. 1589, NE. 6600.

CHEVROLET, '39. If you want a good Chevrolet, don't miss this one; only $130 down.
DICKERSON MOTOR, INC.
Authorized Lincoln-Mercury Dealer
5956 NATURAL BRIDGE

CHEVROLET '42 club coupe; beautiful green; very clean throughout; $280 down.
DICKERSON MOTOR, INC.
Authorized Lincoln-Mercury Dealer
5956 NATURAL BRIDGE

1946 CHEVROLET
Business coupe; Stylemaster; good condition. Mr. Crawford, NE. 4977, Monday through Friday, before 5.

$1650
Beautiful Chevrolet; 1948 Aero; fully equipped; less than 9000 actual miles; no sales taxes to pay; private. 3830 Greer. GA. 6646.

CHEVROLET, '38 coupe; new overhauled motor; beautiful blue finish. $195 $65 down. Drive it home.
BARGAINVILLE
6011 Natural Bridge

CHEVROLET, '37 2-door Standard; motor overhauled; $85 down.
DICKERSON MOTOR, INC.
Authorized Lincoln-Mercury Dealer
5956 NATURAL BRIDGE

CHEVROLET, '38; 2-door; good transportation; as is, $295.
CLAYTON MOTORS
4050 Gravois SI. 3690

CHEVROLET, '41; club coupe; nice clean car; priced to sell, $895.
CLAYTON MOTORS
4050 Gravois SI. 3690

CHEVROLET, '48 black Aero sedan; white side walls, radio, heater, seat covers; exceptionally clean; $1675. Terms. FO. 5444.

CHEVROLET, 34 coupe; clean; radio, heater, spotlight; cheap. 3100 S. 7th. PR. 9956, 7 a.m.-6 p.m.

CHEVROLET; '48 de luxe sedan; 5000 actual miles; best offer. ST. 3561.

CHEVROLET, '47 Fleetline; 11,000 miles; like new; $1350. 11 Willow Hill, WY. 1829.

CHEVROLET, '37 coach; radio, heater, extra clean. $295. 5501 Jennings.

CHEVROLET, '46 Fleetmaster; radio, heater, low mileage; private. PR. 1116.

CHEVROLET, '38 standard coach, $395. 2213 S. Grand.

AUTOMOBILES FOR SALE

Stop—Look—Listen
'49 Mercury 4-door; perfect.
'49 Studebaker convertible; below list.
'49 Oldsmobile "88" convertible.
'49 Ford tudor.
'49 Chevrolet Style line de luxe.
'47 Chevrolet 2-door Fleetline; priced to sell.
'47 De Soto Suburban; like new; loaded with extras $1550
'40 Chevrolet 2-door; low mileage — $ 750
'39 Mercury tudor; perfect.
'36 Plymouth 2-door — $250
'38 Chevrolet 2-door; perfect $475
'35 Ford tudor — $245
'41 Plymouth 4-door — $575
'39 Mercury convertible — $595
We have many '49 cars, all makes; Mercurys, Buicks, Cadillacs, Oldsmobiles, Lincolns, Hudsons, Nash and many others under list. Easy terms. Low finance.
THOMAS AUTO SALES
300 LEMAY
HU. 5410 LO. 7393

CURLEY SEZ!
Good Transportation Cheap
'41 Buick sedanette — $695
'40 Pontiac club coupe — $675
'40 Buick club coupe — $675
'39 Buick sedan — $450
'39 Chevrolet coach; clean — $450
'39 De Soto sedan — $450
'40 Pontiac sedan — $375
'36 Chevrolet coach — $185
'29 Chevrolet; new motor — $ 75
Any Reasonable Offer Accepted
Long, Easy Terms
Open 9 'Til 9
4015 EASTON LU. 2728

Real Buys! See Today
'46 Chevrolet 2-door; radio, heater.
'41 Ford 2-door; very nice.
'38 Chevrolet coupe; perfect shape.
'38 Ford tudor; perfect car.
'37 Ford tudor.
'36 Chevrolet 2-door.
These cars are in good shape and priced right.
GIESLER AUTO SALES
5876 EASTON

CHEVROLET; '47 sedan; perfect condition; private; $1195. Atwater 2926W.

CHEVROLET, '42 4-door; 1-owner car; clean; terms. 7041 Gravois, LO. 9940.

CHEVROLET 1947 4-door sedan, radio, heater. $1450. 4946 Natural Bridge.

CHEVROLET, '39 2-door; white walls; radio, heater; perfect. 6658 Gravois. PL. 4081.

CHEVROLET, '32; runs good; tires OK; $50 down. 6658 Gravois. PL. 4081.

CHEVROLET; 1941 club coupe special de luxe; A-1 condition; original owner. 1104 Hampton.

CHEVROLET, 1942; good condition, Fleetline; maroon, $850. 4134 W. Natural Bridge.

CHEVROLET, '31 coupe; perfect running condition; 5 new tires; unusually clean. 1429 N. 13th.

CHEVROLET '36 4-door; good motor; radio; good running condition; $125. 4365 Potomac.

CHEVROLET '46; a real buy; all extras; two-tone. Can be seen at 22 N. Grand. FR. 7889.

CHEVROLET, '36 sedan; original paint; runs and looks good. FR. 6282, DE. 0806.

CHEVROLET; 1941 de luxe club coupe; radio, heater; A1 condition. 1428A Montclair.

CHEVROLET, '48; 4-door, heater, seat covers; terms. 7041 Gravois. LO. 9940.

CHEVROLET '35 2-door; clean. Westmore 382 or HI. 1124.

CHEVROLET, '46 sedan; $995; real buy. 3719 W. Florissant.

CHEVROLET 1946, radio, heater. private. ST. 9267.

CHEVROLET, '41 sedan; extra clean, $795. 5501 Jennings rd.

CHEVROLET, 1940 2-door; private. 5124 Easton after 6 p.m.

CHEVROLET 1947 coupe. $1195. 4946 Natural Bridge.

CHEVROLET, '37 coupe; air-conditioned, $195. 1803 Olive.

CHEVROLET, '31 coach; good condition; reasonable. PL. 2274.

CHEVROLET '42 coach, radio, heater, $695. 6855 Manchester.

CHRYSLER 1947 Windsor 4-door sedan, radio, heater. $1695. 4946 Natural Bridge.

CHRYSLER 1948 convertible coupe, like new, sacrifice; must sell. WY. 1555.

CORD; super-charged; rebuilt mechanically throughout; new paint, tires, upholstering, etc. RO. 4317 Sunday; weekdays after 5:30.

CHRYSLER, '37 Royal; original throughout; radio, heater, looks and runs good; $295 full price; $95 down.
BARGAINVILLE
6011 Natural Bridge

CHRYSLER, '39; sedan; A1 condition; must see to appreciate; 4967 Davison, CO. 6816.

CHRYSLER, '38 4-door sedan; black; $175. LA. 6062.

CROSLEY, 1947; 2-door; new motor; $395; terms. 3528 S. Grand.

'41 DE SOTO CUSTOM
4-door sedan; radio, heater, fluid drive; ridiculously low price, $695; $295 down.
MURRAY'S
2506 S. Jefferson Always Open

DODGE, 1942 convertible; classy car, well-kept; can't be told from new; radio, heater, seat covers, white walls. Real buy today at $1095. We trade high. Long, easy terms on balance.
HOUSE OF BARGAINS
5460 NATURAL BRIDGE

Your Choice $795!
DODGE, '41; '41 De Soto; '41 Chrysler, clean, very cheap transportation.
CLAYTON MOTORS
4050 Gravois SI. 3690

DODGE, '40 4-door sedan.
Cross Town Motors
4663 S. GRAND PL. 0415
7520 MICHIGAN PL. 7800

DODGE, '36 4-door sedan. Priced to sell fast; $125.
STIVERS
6185 Olive St. Rd. PA. 3440

DODGE, 1936 sedan; looks and runs real good, $150; $50 down, easy terms on balance.
BARGAINVILLE
6011 Natural Bridge

DODGE, 1937 sedan; real nice car; good paint; runs perfect; $295 today; $100 down; long, easy terms.
BARGAINVILLE
6011 Natural Bridge

'46 DODGE
Custom club coupe; radio, heater, seat covers, excellent motor. FO. 8155.

1946 DODGE
De luxe coupe; radio, heater, seat covers; white wall tires; clean; $1195. FR. 5178.

DODGE, '36 de luxe coach; good mechanical condition; excellent tires, radio, heater; clean. 5305 Delmar, Rm. 211, FO. 2104

'37 DODGE—'48 MOTOR
A1 condition. Original owner. ST. 2123. MA. 8169.

DODGE, '39, 2-door, $175; runs good. Gulf Station, North and South rd. and Page av.

DODGE, '41 coach; extra clean, $695. 5501 Jennings rd.

DODGE, '39; black sedan; call WY. 0143.

DODGE, '37 coupe; sell for $150. 18th and Chouteau.

DODGE, '39 coupe; good condition; radio, heater. 4020 Cottage.

DODGE; '46 coupe; radio, heater; like new; $1095. 6855 Manchester.

DODGE; 1942 4-door; radio, heater; A1 condition, $650. JE. 2988.

DURANT, '31; good motor; 5 good tires, radio, heater; cheap. PR.5558

FORD, 1938 coach; I am a real dandy; I have a brand new radio; $345 is my full price.
West End
PERSHING AT DE BALIVIERE
Direct De Soto-Plymouth Dealer
Open Evenings FO. 0844

'41 FORD, $695
De luxe Tudor; radio, heater.
ANDY BURGER
AUTHORIZED FORD DEALER
Open Eves. 'til 9; Saturday 'til 5
3671 S. Grand LA. 7600

FORD 1941 coach; I'm equipped with radio and heater; my full price is only $695; terms if desired. Ask for Lloyd Graf.
West End
PERSHING AT DE BALIVIERE
Direct De Soto-Plymouth Dealer
Open Evenings FO. 0844

FORD, 1948 sedan; super de luxe "8"; this car outstanding; same as new; driven only few miles; radio, heater, seat covers, etc.; see today, a real bargain. We trade high. Long, easy terms on balance.
HOUSE OF BARGAINS
5460 NATURAL BRIDGE

FORD, '39 de luxe tudor; '46 motor; 100 h.p.; clean; good paint; $535. 4118A Arsenal.

FORD, '35 coach, new tires, runs good, $95. 7041 Gravois. LO. 9940

AUTOMOBILES FOR SALE

FORD, 1937 coach; runs good; solid car; best buy in town today; $185 full price; $65 down; long, easy terms on balance.
HOUSE OF BARGAINS
5460 NATURAL BRIDGE

FORD, '39 club coupe; looks good and runs good; tires good; only $345 today, $115 down.
BARGAINVILLE
6011 Natural Bridge

1947 FORD, $1595
Very Clean
JOLLY AUTO SALES
4306 Natural Bridge LU. 3565

FORD, 1941 coupe; exceptionally clean little car; looks and runs like new; $695 today, $225 down; long, easy terms.
HOUSE OF BARGAINS
5460 NATURAL BRIDGE

FORD, '39 de luxe Tudor; an excellent buy; a new car trade-in; only $130 down.
DICKERSON MOTOR, INC.
Authorized Lincoln-Mercury Dealer
5956 NATURAL BRIDGE

FORD, 1947 Super de luxe "8" coach; beautiful green; radio, heater, seat covers, etc. This car like new, only $1195 today. We trade high. Long, easy terms on balance.
HOUSE OF BARGAINS
5460 NATURAL BRIDGE

FORD, 1942 V-8 coach; nice little car; runs and looks good; best buy in town today; $595, $200 down. Trade; long, easy terms.
HOUSE OF BARGAINS
5460 NATURAL BRIDGE

FORD, '42 super de luxe tudor; at this price you can't go wrong; $695.
STIVERS
6185 Olive St. Rd. PA. 3440

'48 FORD
Deluxe club coupe; radio, heater, clock, back-up light; everything like new; low mileage; car bought new, driven only by school teacher; only private, $1400. GO. 0260.

FORD, '36 Tudor; looks and runs good; $295, $95 down. Long easy terms.
BARGAINVILLE
6011 Natural Bridge

FORD, '41 super de luxe tudor; this week only; $595.
STIVERS
6185 Olive St. Rd. PA. 3440

FORD, '31 Model A sedan; new black paint; runs good; $245; $85 down, long easy terms.
BARGAINVILLE
6011 Natural Bridge

'39 FORD TUDOR
New motor; clean; $550. 4128A Grove LU. 4658

FORD, '41 DELUXE
Good condition; no dealers. 9519 Midland, Wabash 4669M.

1931 FORD MODEL A
Coach; good condition; $200. 5946 Theodore. CO. 9040.

'37 FORD CLUB COUPE
Radio, heater; very nice; trade; terms. 2248 S. Vandeventer.

FORD, '48 V-8 club coupe; radio, heater, defroster, electric clock, seat covers; runs perfect; clean. $1525. ST. 4829.

'48 FORD CONVERTIBLE
Fully equipped; like new; MO. 0068. 5434 Botanical, after 6.

FORD, '40, radio, heater, perfect body, motor, tires. 3010 Wisconsin, near Arsenal. Private owner.

FORD, '46 convertible, perfect; all accessories; original owner, 17,000 miles; sacrifice. 5232 Washington.

FORD; '46; 4-door; radio, heater, seat covers; good condition; $1050; private, HI. 0671.

'46 FORD CONVERTIBLE
Clean; 20,000 miles. CO. 7735.

FORD, '34 sedan; very clean; good paint job; gasoline heater; no rust; private. NE. 5013.

FORD, '41 coach, radio, heater, sun visor; a real buy; $595. 1230 N. Grand. FR. 2221.

FORD, '49 convertible; overdrive; low mileage; like new; priced to sell. Westmore 382.

FORD, '48 club coupe; beautiful light gray; 10,000 miles; like new. Westmore 382.

FORD, '46 sedan, $275, down on your car. 2213 S. Grand.

FORD, '39 de luxe coach; radio, heater, $495. 2213 S. Grand.

FORD 1946 5-passenger club coupe. CA. 8927.

FORD, '28 Model A Tudor; reasonable. GR. 7309.

FORD; '41 85 2-door; $495. 4946 Natural Bridge.

FORD '35 coupe; radio, heater 1213 N. 7th, Apt. G. CE. 8887.

FORD, '47; 5-passenger coupe; excellent condition. CO. 7092.

FORD; 1933; perfect; cheap. 1812 Kienlen.

FORD; 1947; $575; new motor. 1812 Kienlen.

FORD; '35 coupe with '41 rebuilt motor; excellent; Webster 1393.

FORD; '35; good motor 2527 W. Sullivan.

FORD; '49 custom 8; radio, heater; 2000 miles; $1750. LO. 6144.

GRAHAM, '41 sedan; Hollywood supercharger model; first-class condition. FR. 6282, DE. 0806.

1947 HUDSON
2-door; radio, heater, very clean; 20,000 actual miles. SI. 4194.

HUDSON, '42 sedan; will sell for balance due; needs clutch. LA. 8383 SW. 2142

HUDSON, '34 TERRAPLANE Good motor, tires, clean; private; $150, HI. 2878.

HUDSON 1938, heater, good tires, rebuilt motor; private owner. JE. 0219.

HUDSON 1939 coach, good condition. 5733 Milentz. FL. 4720.

HUDSON, '40 sedan, $450, radio, heater. Wabash 4595J.

HUDSON, '40, 4-door, reasonable. Private, FL. 8977.

1949 JEEPSTER
New; below list; trade. 274 Lemay, PL. 6650.

JEEPSTERS and Willys station wagons; new; immediate delivery; high trade on your car. SUMMERS, 2819 S. Jefferson, PR. 7509.

JEEP station wagon, Willys Overland, 1947. $850. 4946 Natural Bridge.

KAISER 1947 sedan. $1050. 4946 Natural Bridge.

LA SALLE, 1937 sedan; real nice car; solid; runs good; new tires. $295 today; $100 down. Long, easy terms on balance.
BARGAINVILLE
6011 Natural Bridge

LA SALLE, '39 4-door; excellent condition, $550. FIreside 4500.

'41 LINCOLN CLUB COUPE
Good condition. CO. 2111.

'47 FORD CONVERTIBLE
Red; fully equipped; good top; 15,000 miles. RE. 4369.

LINCOLN, '41 4-door custom sedan; good paint, good tires, reconditioned motor; money-back guarantee; $845.
STIVERS
6185 Olive St. Rd. PA. 3440

LINCOLN, 1940 sedan; beautiful car; looks like new; mechanically perfect; radio, heater, new tires; $595 today, $200 down.
HOUSE OF BARGAINS
5460 NATURAL BRIDGE

LINCOLN, '49 club coupe; black; fully equipped; big discount. SI. 2141, ST. 8178.

LINCOLN, '49; 8000 miles; fully equipped; $2195; trade; private owner. 6757 Clayton rd.

LINCOLN, '41 sedan; clean, private. 520 Spruce. GA. 7843.

LINCOLN, '40 sedan; V-8 motor, $395, 2213 S. Grand.

LINCOLN ZEPHYR, '40 sedan; $295. 3528 S. Grand.

MERCURY, '39; very good condition; make offer. 3202 St. Vincent, after 5.

MERCURY '47 sedan, fully equipped; 13,000 miles; original owner. 3628 Dover pl., SW. 1905, 10 a.m.-2 p.m.

MERCURY; '47 club coupe; radio, heater; clean; $1295. 6855 Manchester.

MERCURY, 1949 convertible; reasonable. Lt. Howarth, CA. 6166.

"NASH"
If you can't find it, get your old one reconditioned the budget-plan way; with no money down.
WRIGHT MOTOR CO.
6111 DELMAR
DE. 6111 DE. 6277

NASH
Extra clean late models.
RIEFLING NASH CO.
2333 S. Jefferson GR. 5050.

NASH '46 Ambassador, 4-door; private; radio, weather-eye heater, overdrive, new tires; very clean; $1250. FL. 3396.

NASH '40 SEDAN
A1 shape. Owner, EV. 7716.

NASH; '38; 4-door sedan (6); nice condition; sacrifice; $95 down. HI. 1800.

NASH, '46 sedan; good condition. GA. 6508.

NASH, '40; clean; $525. 3820 Bates st., FL. 9708.

OLDS, '41 de luxe club sedan; radio, heater, seat covers; low mileage; $925. LO. 7029. 5505 Murdock.

OLDS; '47; 98 — 4-door; fully equipped; like new; getting new car. Geo. Schutte, 4518 N. Kingshighway, FL. 8407.

1947 OLDS SEDAN
Radio; heater. Owner, ST. 6830.

AUTOMOBILES FOR SALE

OLDSMOBILE, '39 sedan; very clean; $595. Auffenberg, 820 N. Kingshighway

OLDSMOBILE '40 sedan; one owner; bargain; excellent condition. HU. 4204.

OLDSMOBILE, 1941 sedanette; clean; 1 owner; good tires, radio, heater, seat covers. 5038 Plover.

OLDS, '37, 8 convertible; good paint, tires, top; new upholstery; above average. Atwater 9635.

OLDSMOBILE, '37 coach; excellent running condition; $295. 1429 N. 13th.

OLDSMOBILE, '47 convertible; clean; equipped; cheap. CA. 4866.

OLDS '37 2-door; A1 condition; $295. Westmore 382 or HI. 1124.

OLDS, '41, 6 sedan, perfect; Ray Crabtree. 1019 E. Park, U. City.

OLDSMOBILE, '36 2-door; cheap; good condition. 2746 N. Prairie.

OLDSMOBILE, '41 sedanette; new paint; $795; private. GR. 6962.

OLDS 1941 sedanette, one owner, excellent. Kirkwood 232W.

OLDS; '46 club sedan 78; very good condition; no dealers. LU. 8052.

OLDSMOBILE; '36 coupe; runs good; very cheap. RO. 4472.

PACKARD, 1939 sedan; solid little car; runs good; best buy in town today; $395, $135 down; long, easy terms.

BARGAINVILLE
6011 Natural Bridge

PACKARD, '39; 4-door sedan, good running condition; $445 for quick sale; no dealers need apply. 6131 Delmar.

PACKARD, '40 convertible black; white walls, foglights, air horns, spotlights, radio and heaters; $795. LA. 3643.

PACKARD, '35 coupe; good motor; not bad; only $45. 1230 N. Grand. FR. 2221.

PACKARD 1947 Clipper 4-door sedan, radio, heater. $1525. 4946 Natural Bridge.

PACKARD 1940 120 4-door sedan, original owner, excellent condition, low mileage, $875. PA. 2205.

PACKARD, '36; good transportation; $50 down, $5 week. 6658 Gravois.

PACKARD, '49 sedan, $495; burned car, runs. 2213 S. Grand.

PACKARD, '41 6 sedan; 2-tone green, $495. 2213 S. Grand.

PLYMOUTH, 1936 de luxe coach. Good economical transportation. Runs good. Only $195.
OPEN SATURDAY 'TIL 6.
E. B. Jones Motor Co.
5220 NATURAL BRIDGE

PLYMOUTH, '41 sedan; beautiful metallic blue; white walls; runs perfect; $695 full price, $235 down; long easy terms on balance. See today.

BARGAINVILLE
6011 Natural Bridge

PLYMOUTH, '42 sedan; radio, heater; original throughout; a nice one; only $250 down.
DICKERSON MOTOR, INC.
Authorized Lincoln-Mercury Dealer
5956 NATURAL BRIDGE

PLYMOUTH, 1939 coach; runs good; solid car; new tires. Buy of the day, $295; $100 down. Trade. Long, easy terms.
HOUSE OF BARGAINS
5460 NATURAL BRIDGE

PLYMOUTH, 1942 coach; nice car; $695 today; $225 down; trade; long, easy terms on balance.
HOUSE OF BARGAINS
5460 NATURAL BRIDGE

PLYMOUTH, 1935 coach; good transportation; runs real good; $95. $35 down. Long, easy terms.
BARGAINVILLE
6011 Natural Bridge

PLYMOUTH, 1940 coach; good, clean, solid little car; $495 today; $165 down; trade; long, easy terms.
HOUSE OF BARGAINS
5460 NATURAL BRIDGE

PLYMOUTH, 1936 coupe; runs and looks good, $125 today; $45 down. Long, easy terms.
BARGAINVILLE
6011 Natural Bridge

PLYMOUTH, 1947 SPECIAL DE LUXE 4-DOOR; ORIGINAL OWNER. CAN SHOW BILL OF SALE. RADIO, HEATER, SEAT COVERS. PERFECT CONDITION. LOW MILEAGE. $1400. GR. 0407, 2600 CHOUTEAU.

PLYMOUTH, '39 sedan; radio, heater; clean; a real value; $145 down.
DICKERSON MOTOR, INC.
Authorized Lincoln-Mercury Dealer
5956 NATURAL BRIDGE

PLYMOUTH, '39 convertible; clean; equipped; ready to go; $195 down.
DICKERSON MOTOR, INC.
Authorized Lincoln-Mercury Dealer
5956 NATURAL BRIDGE

PLYMOUTH, 1946 special de luxe club coupe; low mileage, good tires, fine condition throughout; $1150; see any afternoon or evening this week at 27 N. Spring av., Mr. B. Harter.

PLYMOUTH; late '47 business coupe; radio, heater, seat covers; original owner; make offer. PA. 6148.

PLYMOUTH, '40; looks like new; runs like new; 4-door sedan. Packard, 36 4-door sedan; new paint job; excellent condition. FIreside 4500.

'48 PLYMOUTH
Two-door; gray; fully equipped; 9000 miles. PA. 5004 after 6.

PLYMOUTH, '41 coach; good condition; owner must sell; $695. Mr. Kohler. 6120 Delmar. PA. 9315 or Atwater 2016J.

PLYMOUTH '40 4-door; radio, heater; A1 shape; $750. 4001 Blaine. PR. 1498.

All around perfect condition. 1940 Plymouth, 4-door; 4551 Manchester. FR. 8998; Sun. HI. 1889.

PLYMOUTH, '34 sedan; runs good, looks fair, $90; $30 down. 5949 Natural Bridge.

PLYMOUTH, '41 coach; good condition; priced to sell. FR. 6282, DE. 0806.

PLYMOUTH, '41 convertible; red; radio, heater, 2 spotlights; $875. 7814 Weaver av., Maplewood.

PLYMOUTH, '46 sedan, special de luxe; fully equipped; very clean. 4175 Shaw.

PLYMOUTH; '47 tudor; excellent condition; under 12,000 miles; private. RO. 6141.

PLYMOUTH; '39 coupe; heater; good rubber; $450. Atwater 0419R

PLYMOUTH, '38 coach; good condition; heater. HU. 7674.

PLYMOUTH; 1941 2-door; 1 owner; $575. 4234 W. Lexington, FR. 1403

PLYMOUTH, '34 coach; perfect transportation; $100. 1429 N. 13th

PLYMOUTH, '37; rebuilt motor, $225. 6105A Minnesota, PL. 6882.

PLYMOUTH '39 coupe, radio, heater, runs perfect. 7129 Dawson.

PLYMOUTH 1947 4-door sedan. $1195. 4946 Natural Bridge.

PLYMOUTH; '48 convertible; 3700 miles; fully equipped. FR. 5960.

PONTIAC, '42 sedanette; beautiful green; radio, heater, seat covers; runs and looks like new; $895 today; $300 down; trade; long, easy terms on balance.
HOUSE OF BARGAINS
5460 NATURAL BRIDGE

'42 Pontiac Streamliner
Sedanette; 2-tone; radio, heater; excellent mechanically.
MURRAY'S
2506 S. Jefferson Always Open

'46 PONTIAC SEDAN
Low mileage; like new; all extras; real buy at $1675. Drive it and you'll want it. PA. 2506; 1067 Wilson ave., University City.

'37 Pontiac 6, $145
Runs good.
Lower prices at VINCEL'S
3291 S. Kingshighway. SW. 3291

PONTIAC, 1941 club coupe; really nice little car in every respect; radio, heater, seat covers; only $795 today; $265 down; trade; long, easy terms.
HOUSE OF BARGAINS
5460 NATURAL BRIDGE

PONTIAC, 1940 sedanette; runs and looks like new; $595 today, $200 down; trade; long, easy terms on balance.
HOUSE OF BARGAINS
5460 NATURAL BRIDGE

'48 Pontiac Convertible
Eight; hydramatic drive; completely equipped; exceptionally clean; privately owned; call collect. Belleville 5772W.

'48 PONTIAC
Convertible, 6-cylinder; private owner; excellent condition. 4365 Lindell (rear).

PONTIAC, 1940 6 de luxe convertible; all extras; A1 condition. Shell station, 6498 Chippewa. Private owner selling.

PONTIAC, '41; sedanette; 2-tone gray; radio, heater as is, $595.
CLAYTON MOTORS
7608 Forsythe PA. 2200

PONTIAC 1948 4-door de luxe, hydramatic, low mileage, perfect, all accessories; private. HU. 0167. 4996 Fairview.

PONTIAC; '34; 4 new tires; new battery and front end; $110. 3944A Blaine.

PONTIAC 1947 8 4-door sedan, radio, heater, $1395. 4946 Natural Bridge.

PONTIAC; '42 tudor sedan, torpedo; radio, heater; 1 owner; $750. RO. 0200, Apt. 419 after 6 p.m.

PONTIAC, '41 sedan; privately owned; new motor, new tires. 1216 Hickory after 5 p.m. week days.

PONTIAC, '41 sedan; radio, heater, seat covers; good condition. Kirkwood 4668M.

PONTIAC, '47 6 4-door; $1250. 4946 Natural Bridge.

PONTIAC, '47, like new, $1400. 6855 Manchester.

PONTIAC, 37 coach; runs perfect; $225. 6855 Manchester.

PONTIAC, '37 4-door; heater, runs good, $195. 5501 Jennings rd.

PONTIAC; '41 2-door sedan; $875; call evenings. 5316 Wilhona.

AUTOMOBILES FOR SALE

PONTIAC, '40 4-door; $495. 3528 S. Grand.

PONTIAC 1935, radio, heater. NE. 9395. 4329A Sacramento.

1941 4-door Pontiac sedan; clean; cheap. 2735 S. Broadway.

STATION WAGON, '42 International; A1 shape; $665. 2926 Gravois.

STUDEBAKER, 1940 Champion sedan; new motor; looks good; good tires. $395 today; $135 down. Trade. Long, easy terms on balance.
HOUSE OF BARGAINS
5460 NATURAL BRIDGE

'41 STUDEBAKER Champion 2-door; 2-tone blue; one owner; very clean.
KAR KARNIVAL
5049 Natural Bridge GO. 1829

STUDEBAKER, '37 sedan; perfect; one-owner car. 6658 Gravois. PL. 4081.

STUDEBAKER; '42 Champion club coupe; $595. 4946 Natural Bridge.

WILLYS STATION WAGON, 1947; very good condition; radio, heater, overdrive, $1200. 2918 Marcus, MU. 3232.

WILLYS; '47 Station Wagon; radio, heater. Clark's, 775 E. Big Bend, Webster.

WILLYS, '41 American sedan; clean $395. 3701A Kossuth. GA. 5121.

ALWAYS better used cars. Castles-Wilson Buick 4530 Delmar

For new car trade-ins, see TUCKER MOTOR, 3415 S. GRAND

SEE Lasker Motors for every day bargains. 4900 Natural Bridge.

AUTO REPAIRING, PAINTING

STOP at our convenient location for your Dodge, Plymouth and Dodge job-rated truck service.
CHAMBERS MOTOR CO.
3863 S. Grand PR. 7400

AUTO REPAIRING; any make; easy payment plan; large stock genuine Nash parts.
EXPERT MECHANICS
NASH-MISSOURI CORP.
2323 S. Kingshighway GR. 5750

TRUCKS, TRACTORS, TRAILERS

ABOUT 60 TRUCKS

'42 G.M.C. pickup	$460
'41 Plymouth pickup	$445
'42 Dodge panel	$525
'41 Ford panel, ¾-ton	$550
'42 Chevrolet stake	$450
'42 Ford dump, 2-speed	
'42 International, S.W.B.	$495
'42 Dodge dump, 2-speed	
'42 Ford stake, L.W.B.	$575
'42 G.M.C.	$475
'39 International stake	$185

8 trailers, vans, stakes, platforms, moving van, etc.
MANY OTHER TRUCKS, PICKUPS, PANELS, STAKES, DUMPS, TRAILERS, ETC. ½ TO 10 TONS $95 UP OR MAKE US AN OFFER.
FISHEL AUTO SALES
4169 MANCHESTER

Barford Bargains

'46 Studebaker, ½-ton pickup	$845
'46 Chevrolet, ½-ton pickup	$895
'46 Ford, ¾-ton panel	$895
'40 Ford sedan delivery	$550
'42 International ½-ton panel	$325
'36 Chevrolet ½-ton panel	$165

Barford
CHEVROLET
7 N. BEMISTON (CLAYTON)
DE. 3600

RAY RIXMAN, INC.
(2) 1947 DODGES
3-ton drayage body and tarpaulin, 14' long and 16' long. Less than 3000 miles; long terms.
'46 Chevrolet ½-ton panel.
'40 Ford ½-ton panel.
7947 N. BROADWAY. GO. 3500
OPEN TILL 10 P.M.

PICKUP TRUCKS.
'48 Chevrolet ½-ton panel; $1295.
'48 Ford ½-ton panel; $1245.
Both driven few miles; same as new.
We Trade High.
HOUSE OF BARGAINS
Long, Easy Terms.
5460 NATURAL BRIDGE

CLOSING OUT! Brockway Truck Dealership; 2 new trucks in stock to be sold at actual cost; one model 154W tractor and one model 146W tractor; first come, first served; no reasonable cash offer refused. G. & H. Motor Sales, 138 S. Bloomington st., Streator, Ill. Phone 26014.

Painter or Paperhanger
'41 White walk-in; private $215. 4260 N. 21st, CH. 3730.

Army-Civilian Trucks
60 ½ to 5 ton. Terms.
Metzger, 1040 N. Grand FR. 3886

BIG SAVINGS ON NEW AND USED TRUCKS; ALL MAKES AND MODELS; ½ to 10 TONS. 717 S. VANDEVENTER.

CHEVROLETS; sedan delivery; '46 and '47; due to changing our fleet to larger units, we have several clean low mileage cars priced right. GRAND UNION CO., 2337 Russell

1946 CHEVROLETS (2)
Sedan delivery; clean; low mileage. GRAND UNION 2337 Russell

CHEVROLET '47; 1½-ton stake body; like new; actual mileage 13,500; governor still on. 7714 Florentine dr., Wabash 5886J.

CHEVROLET '47 sedan delivery, not commercially used; 8000 miles. 4903A Macklind.

CHEVROLET, '48, ½-ton panel, low mileage; equipped. GR. 6483.

CHEVROLET, 1938; ½-ton panel, $195. 4762 Hammett pl.

CHEVROLET '41 panel body $400; Willys '48 $300. FR. 7260.

CHEVROLET; '46; ½-ton panel. 5909 Easton, MU. 2220.

DIAMOND T '42, 2½-ton dump, good shape, $575. 1909 S. 8th.

DODGE, '40 panel truck; motor just overhauled, clean throughout; runs like new; $395, $135 down, long easy terms, on balance.
BARGAINVILLE
6011 Natural Bridge

DODGE, '46 pickup; a dandy; special today; $945.
DE GRENDELE & McCLINTOCK
304 S. Kirkwood rd. TE. 3-3122.

DODGE, ¾-ton panel; good condition; no reasonable offer refused; ask for Willard, Sunshine Laundry, 2323 Rutger.

DODGE, '31 pickup; good mechanical condition; $25 down payment and pay $4 a week as you drive. 3157 Gravois. SI. 1166.

DODGE, 1941 1½-ton short wheel base truck; dual wheels; looks and runs good; must sell today, $295, $135 down, 1225 Gravois, GA. 5830

DODGE, '42 ¾-ton pickup; army. Make offer. Mr. Cole, CA. 9436. 1344 Hodiamont, after 5 p.m.

DODGE, '47; cab over engine, long wheel base, $895, 6 new tires. 1229 S. 2nd. CE. 4944.

DODGE, '44 tractor with 1947 motor and furniture trailer; A1 condition. 4656 Minnesota.

DODGE; '47; 2-ton special. 5321 N. Broadway, GO. 2044.

New 1949 Ford Trucks
Immediate delivery; long trades; 24 months to pay. Anything of value accepted as part payment. Open till 10 p.m. daily, Sunday till 5 p.m.
Joe Simpkins
The Ford Center of the Nation
6421 EASTON CO. 8696

NEW FORD TRUCKS
Serviced and ready for immediate delivery; any type. See us before you buy at our new truck headquarters.
HULL-DOBBS
4315 S. Kingshighway PL. 8250

FORD, Model A ½-ton pickup; top condition; $25 down payment; pay $4 a week as you drive. 3157 Gravois. SI. 1166.

FORD, 1935 ½-ton panel; excellent condition; $25 down payment and pay $6.50 a week as you drive. 3157 Gravois. SI. 1166.

1942 FORD PANEL TRUCK
1½-ton, dual wheels. PL. 1003.

FORD, 1½-ton model A; 1932. 2760 Shenandoah, GR. 7433.

FORD, '48, ½-ton pickup; new condition; $1050. HI. 2035.

GMC (5), 1-ton; retail delivery; clean; bargain. Hertz, 1428 Delmar

INTERNATIONAL, '47 1-ton vanette; walk-in, like new; only 10,000 miles; a steal at $1195 or will trade for late model Ford station wagon. GO. 7931.

INTERNATIONALS (2), '41, K3 panels; best offer. Call Mr. Vaughn CH. 7280.

INTERNATIONAL, '37, 1½-ton stake body; sell or trade. 2029A Madison. CE. 4617.

INTERNATIONAL '39 1½-ton all steel dump. 2901 Lemp.

INTERNATIONAL '39 ¾-ton pickup; $495. 5501 Jennings.

FOR USED TRUCKS SEE DIAMOND-T, 3306 Washington.

1941 PANEL TRUCK; priced right for quick sale. HI. 4616.

STUDEBAKER, '48 ½-ton pickup; radio, heater; low mileage; $1145. 3528 S. Grand.

WHITE, 1940 package delivery, excellent shape; bargain. See at Price Motor Co., 2500 St. Louis.

DUMP TRUCK, 1946-47, 2-ton, with job. 1946 pickup. 6635 Weber rd., SW. 3523.

AUTOS & TRUCKS FOR RENT

CHEVROLET; '41 1½-ton panel for hire. CE. 8271.

NEW 1-ton pickup truck with driver. GA. 3234.

AUTO AND TRAILER COACHES

MANY LIKE IT BUT NO ACTUAL EQUAL
ZIMMER
IMCOMPARABLE
ALSO SHOWING
IRONWOOD TRAILETTE WALCO
GRASK TRAILER SALES
6671 OLIVE ST. RD. PA. 0740
OPEN EVENINGS AND SUNDAYS

HOUSE-TRAILER, NEW, '48
Bargain; terms; trade. See to appreciate. 4876 Natural Bridge. CO. 2692.

ART'S TRAILER SALES, Inc.
New and used trailers, parts and repairs. 1801 Missouri, East St. Louis, Hemlock 4826.

AUTO AND TRAILER COACHES

A Big Display New and Used
PIONEER
Trailer Coaches, Inc.
13 years responsible leadership
VAGABOND, SCHULT
AMERICAN, TRAVELO
15 Models, 16' to 35'
Accessories, hitches, shop; bank financing; save 25% on insurance
(ON THE CORNER)
Natural Bridge & Goodfellow

See America's Finest
Famous M System
1-5 rooms, all-metal exterior. Compact quality and price. Largest selection of used trailers.
ALDERSON TRAILER SALES
7758 Olive Street rd.

ST. LOUIS TRAILER SALES, INC.
DUO—ELCAR—STAR
6931 Olive St. rd. CA. 0270

AMAZING VALUES
LEADING NAME TRAILERS
PRAIRIE SCHOONER, GOSHEN SUPERIOR, ROYAL, LA SALLE, ROLLIN HOME, with bath tub; all sizes, all prices. NEW AND USED.
TAYLOR'S TRAILERS
PA. 3229 7130 PAGE

Forshey Trailer Sales
COLONIAL, DETROITER, PLYMOUTH, NEW MOON, UNIVERSAL, BYERLY TRAILER COACHES; long terms; open daily, including Sundays till 6.
417 S. 15th st. GA. 6720

CLOUSS TRAILERS
THE BEST FOR LESS
Your Choice 64 Floor Plans
6801 Olive Street rd. DE. 4539

HUB TRAILER CO.
Hubs and Spartans
Painting and Repairs
10501 Highway 66, at Lindbergh
Kirkwood 22, Mo. TE. 3-1686

MIDWAY TRAILER SALES
Victor, Tini Home Pacemaker, 12 to 33 ft.; 3-year bank financing, 6%. 9322 State st., East St. Louis, Ill. Call Tyler 3-0285.

HOUSE TRAILER
LATE model Landola; 3 rooms; on desirable location; want offer. PL. 7755 after 3 p.m.

H. & H. TRAILER SALES
Colonial, Plymouth, Detroiter, New Moon and Universal. 7511 Olive st. rd., CA. 5201; open evenings and Sunday.

CLOSEST OFFER to $1795; '48 trailer 25'; 2 double beds; refrigerator; range; water heater; porch; lawn chairs; cost $2800. Tobey-Meramec Trailer Park, Hy. 66

Appler Trailer Sales
Spartan, Kit, Streamlite
Open daily 9 to 9, closed Sundays
4318 Natural Bridge NE. 1309

E. C. Dunne Trailers
Reliable dealing; bank financing; new and used, $500 to $4750. 7905 WATSON RD. RE. 0255

2 AND 4 WHEEL TRAILERS
For rent; one-way service.
CROFT TRAILER HITCH CO.
2317 SALISBURY. GA. 4407.

MEPHAM TRAILER SALES
New and used; open evenings. 10500 Highway 66, east of Lindbergh.

HOUSE TRAILER, late 1947, 28' Streamlite, flush toilet, 6' refrigerator; $500 down. E. G. Reifeiss, 4302 Missouri av., East St. Louis.

LUGGAGE trailer; 2-wheel with ice box and tarpaulin; $95. Crawford's Service Station, 9100 Manchester, Webster 2787.

COLONIAL NEW MOON AND UNIVERSAL; long terms.
Lindbergh and Clayton Rds.
NIEBREIGGE Axminster 9947

3 USED TRAILERS
Forshey. 417 S. 15th. GA. 6720.

TRAILER, '46; 21-ft.; $1100; No. 29, Gray's Camp, 7500 St. Charles Rock Rd.

BODIES, PARTS, TIRES

BUICK engines; brand-new, factory built; now available; '39 to '48. KUHS BUICK. 2837 N. Grand.

DE SOTO MOTOR; '40; not run since rebuilt; $65; inquire in person. Grady F. Garren, 1812 N. 9th

NEW TIRES, $6; factory damaged. AAA Tire, 1422 Salisbury GA.3493

NEW TIRES, all sizes, 25 to 75% off. Noel, 4961 Easton.

Trucks, Tractors, Trailers Wtd.

Army and Civilian Trucks
WANTED.
Metzger, 1040 N. Grand, FR. 3886

CALL US—WE BUY TRUCKS
FISHEL AUTO SALES
4169 MANCHESTER FR. 2104

HIGH CASH paid for pickup and light trucks; pickups and panels preferred. 3157 Gravois, SI. 1166.

TOP PRICES for trucks. Barney's, 4415 Manchester, NE. 2344.

AUTOMOBILES WANTED

DON'T SELL YOUR CAR
UNTIL YOU SEE CYRUS
(St. Louis' top cash buyer and large volume operator.)
IT WILL PAY YOU
Get your bids and bring car and title in to get that
TOP CASH
Cars also sold on consignment
CYRUS
3518 Lindell NE. 9333

CASH ONLY
Any Make or Model
New or Used
See
Bill Duggan
Cash in 5 Minutes
MENDENHALL
Park Free on Our 2 Lots in Rear
Your Downtown Ford Dealer
31 Years at
2315 Locust CE. 8200

Ray Dohle
Needs Clean, Used Cars
1929 to 1949—All Makes
4242 NATURAL BRIDGE

100 CARS WANTED
WE PAY TOP PRICES. CASH OR WILL SELL YOUR CAR AT NO COST TO YOU.
J. C. AUFFENBERG, Inc.
820 N. KINGSHIGHWAY
1½ BLOCKS NORTH OF DELMAR

WE'LL BUY YOUR CAR
GIVE YOU FAIR MARKET PRICE OR SELL IT, WITHOUT COST TO YOU.
CHRIS CHRISTEN PONTIAC
Where Customers Send Their Friends
6171 NATURAL BRIDGE, EV. 5000

CADILLACS, PACKARDS, Lincolns, Hudsons, LaSalles, Buicks, Chryslers, Oldsmobiles, Nashes, Studebakers wanted; any model; any year.
Batson, 2819 Gravois, LA. 3354

CONVERTIBLE WANTED
'47 or '48 Buick, Ford, Mercury, Chevrolet; must be clean; strictly cash; no dealers; 4266 Arsenal, LA. 6095, between 6 and 7:30.

SELLING YOUR CAR?
See Ray McCarthy Packard
5822 Gravois at Christy
FL. 5100 FL. 0260

WE BUY CARS
LASKER MOTORS
4900 Natural Bridge. GO. 4408

HIGH CASH PRICE PAID
For clean cars; all makes, all models. 4301 Washington. JE.7315.

WE BUY clean used cars; all makes and models.
DeSoto SWINEY MTR. Plymouth
3435 S. Kingshighway, HU. 9200

YES, I NEED CARS
Joseph Nesser Motors, 3700 Chippewa, SI. 5333.

ALL AUTOS BOUGHT
We need them. Klink, 2213 S. Grand

CARS Wtd.; any make, any model. Top prices. See us now. Kirk, 2830 Gravois, PR. 4573.

WE BUY all makes of used cars for cash; see us before you sell. Auto Trading, 1225 Gravois, GA. 5830.

CARS Wtd. '30 to '41 models. "The Mad Man," 4680 Chippewa.

WE need clean, used cars. Johnson-Grimm, 218 W. Lockwood.

TOP PRICES paid for clean used cars. 7500 Big Bend.

CLEAN USED CARS NEEDED at once. 2103 S. 18th. SI. 4608.

NASH; '39 coach or sedan. 3207 Wellsberg, Wabash 1499J.

LARRY HARDAWAY SALES, 2506 S. Jefferson. See us for high prices.

THINGS FOR SALE

ANIMALS, LIVE STOCK

BEEF COWS, with calves, 45 head, very fine; 2 thoroughbred Hereford bulls with papers. Box D-39, P-D.

GOATS, brush. VI. 7-0695.

GOATS; 3 kids, 2 nannies, 1 billy; 3 weeks old. VI. 3-4028.

MILK GOATS; good milkers. ATwater 1732W.

DOGS—CATS

BOSTON BULL PUPS
Beautifully marked; ideal Mother's day gift. 2445 Telegraph rd. PL. 5877.

CAIRN TERRIER PUPPIES; dogs boarded, all breeds. Atwater 2468M.

COCKER PUPS; black, blond; trimming, boarding. TE. 3-0933.

COCKER SPANIEL; blonde; 1 year old; female. Kirkwood 4356W.

COLLIE AT STUD, $15 fee; to acquire experience. Kirkwood 4495J.

COLLIE PUPPIES; AKC registered. Wabash 0679J.

NEWFOUNDLAND; black, male; nice pet for children. 216 N. 6th, East St. Louis, East 8052.

PEKINESE; adults and puppies; A.K.C. registered. Wabash 2807M.

PEKINGESE PUP; beautiful parti color; pedigreed. FL. 8045.

PUPS; brand-new arrivals every day; bargains most all breeds; ship everywhere. National, 3101 Olive.

PUPPIES AND CANARIES. 3840A Ashland.

TOY BOSTON TERRIER, male, 3 years, papers. FIreside 0105.

HORSES AND VEHICLES

AT STUD
Beautiful snow white Arabian and Albino stallion. H. Smith, ½ mile west Ballwin on Route 50. Phone Walnut 2-7585.

ALL WESTERN HORSE SHOW; May 7th, 8 p.m.; Missouri Stables Arena, 5200 Berthold, St. Louis, Mo. Given by Western Trail Riders Ass'n., E. St. Louis.

BEAUTIFUL spotted pony; gentle with children; also saddle and bridle. 81 Forest, Glen lane, Kirkwood.

HORSES
2; excellent; Western type; spotted; 7-9 years; cheap. WY. 0174.

MULES; 1 pair; real good; $250. 300 Thatcher, near Ross Airport.

POULTRY & SUPPLIES

BABY CHICKS (heavies) $8.90 per 100 (positively no leghorns). ATLAS, 2651 Chouteau, PR. 3311

SINGERS and hens, healthy, $7-$15. 5809 Wabada.

CANARIES, PET BIRDS

CANARIES, parrots, parakeets, cages, supplies; visit or write National, 3101 Olive. Ship everywhere.

SINGERS $8; first cross hybrids $20; pair cockateel and parakeets. 6527 Morganford.

AIRCRAFT

PT-19, PT-26; sell or trade for 300-hp cabin or auto. FR. 0286, HI. 5296.

BABY GIFTS and CHILDREN'S SUPPLIES

BABY BUGGIES, Welsh, $14.95 values, only $8.95; open nights. STEIN FURN., 727 FRANKLIN

BABY CARRIAGE; twin; like new; best offer. NE. 5982.

CRIBS; large, complete; stroller, toilet seat. MU. 3792.

PLAY YARDS, new; $12.95 value; now only $8.95; terms. STEIN FURN., 727 FRANKLIN

BICYCLES, MOTORCYCLES

THREE '47 74 O.H.V., $625 to $725.
Two '47 Harleys; $475 each.

One '46 Indian	$450
One '39 Servi-Car	$295
One '38 Harley	$295
One '37 Indian	$195
One '37 Harley	$300
One '47 Nortan	$395
One '36 Harley 80	$295
Four side cars	$50 to $175
Two 125 Harleys, used	$225 each

DOMYAN BROS.
711 S. 10th. East St. Louis, Ill. Phone East 9014.

CARDINAL RACER bike; little used. Reasonable. 5042 Waterman, 6 to 8 p.m.

CUSHMAN, '48 motor scooter; good condition; accessories. GR. 7309.

CUSHMANS, Salisburys, Powells, Whizzers, $40 up. 3322 S. Grand.

HARLEY DAVIDSON; '47, 74 O.H.V.; many extras. Standard Service Station, 2501 N. Vandeventer.

HARLEY Servi-cycle, 1937; just reconditioned and painted; $225. 5345 Southwest, week days.

HARLEY DAVIDSON, '48, 74, O. H. V., many extras, like new. 3716A North Market.

HARLEY-DAVIDSON, 1941-45; A1 conditon; reasonable. Westmore 320

HARLEY, 1942
5010 N. Kingshighway

HARLEY '49 61, must sell. Write Box 428, Florissant, Mo. Rt. 2.

MOTORCYCLE DEALER WANTED
This exclusive territory is open for the right party to sell and service America's most popular motorcycles; ARIEL and TRIUMPH (Made in England); full range of models; profitable year-round business; some capital required. For full information write or phone at once to
JOHNSON MOTORS, INC.
267 W. COLORADO ST.
PASADENA, CALIF.

MOTORCYCLE, Indian '47 (74); accessories; perfect; 8000 miles; $495. GR. 1734.

MOTOR SCOOTS; Cushman '47, model 52. 3136 Lackland.

SCHWINN BIKES; new; 26", $31.95; used $4.95. 3322 S. Grand.

BOATS AND MOTORS

ARISTOCRAFT BOAT
14-foot; 10 hp. Mercury motor; steering wheel and throttle; 1 year old; complete, $450. LU. 7557. Walnut 8238.

HUNTER '49
14 ft. car top; used once; purchased March 49. Kirkwood 4124.

BOAT, Thompson; 14-ft. and trailer; 9.7 Evinrude motor, like new. 4206 N. Florissant.

BOAT, flat, 14-ft., with 1948 9.7 hp. Evinrude; lots of extra equipment included. FIreside 1427.

CABIN CRUISER; Chris-Craft; 27-ft.; sleeps 4; '48 model; 150 h.p. Mr. Brothers, MA. 6323.

CHRIS CRAFT; 16-ft. runabout; Chrysler marine motor; perfect; bargain. Creve Coeur Lake Memorial Park Lodge.

BOAT PLYWOOD; waterproof fir; 4'x14', $16.80; 4'x16', $19.20; 4'x20', $28; ⅜" 4'x14', $22.40; 4'x16', $25.60. SLOAN STORES, 2239 S. Vandeventer, MO. 4000.

BOAT; 26-ft., 100 h.p.; complete with cover; 8 life preservers; needs work; $200. LA. 2942.

CHRIS-CRAFT
THE MODERN LINE FOR '49.
16 ft. to 46 ft.
Other Cruisers and Boats at GREATLY REDUCED PRICES.
50,000 MARINE ITEMS.
WE HAVE EVERYTHING.
Open Monday and Friday evenings.
St. Louis Boat, 2801 N. B'way

MARTIN MOTORS and Reynolds boats. Rock Hill Service, 9273 Manchester. Open until 9 p.m.

MERCURY MOTORS and Arrowhead Boats. Bud's Place 4443 Chippewa.

MERCURY MOTORS; Lyman boats. GROSSMANN, 4400 N. Broadway.

MOTOR; Neptune, 7¼ h.p., good condition. FIreside 6468.

OUTBOARD MOTOR; 10 hp. Johnson; full reversible, $50. CO. 7776

RUNABOUT; HIGGINS '48
Sport speedster; can be seen at the foot of Nagel st., PL. 1587.

RUNABOUT, 19-ft., 1941 model, 100-hp. motor; all mahogany; 4-wheel trailer, cover and fully equipped. FL. 4317.

TRUSCOTT CABIN CRUISER; sleeps two, butane gas, ice box, galley complete with accessories. Used only twenty hours, same as new; cost $5200. Will sell for $4200.
WALZ MOTOR COMPANY
321 E. Broadway
Alton, Illinois

12-FT. THOMPSON BOAT, 10 h.p. Neptune outboard motor; practically new. 3714A Morganford.

12 FT. MARINE plywood; like new. Wabash 6796W.

BUILDING MATERIAL

AALCO
BUILDERS SUPPLY CO.
Anything in Building Materials
"Call Us First—We Have It"
14th & Chouteau CH. 2500

ANYTHING IN LUMBER
Call Mr. Heinrich, DE.1111
Hill-Behan Lumber Co.

ADDITION to pre-fab; must sell immediately, 12x18 ft.; well-built; 4 windows, 2 doors; can be transported on road; cost $1000 1 year ago; selling for $300. Can be used alone or with any building. VI. 3-4151, Sunday or evening.

ATTENTION home builders, contractors and haulers sand, gravel, cement, lime and road material delivered or loaded on your trucks. Call Holzer Sand, Gravel, Meramec Bottom rd. Phone Blackrock 7752.

ATTENTION contractors, architects, builders, etc., granular fill material for trenches, foundations, floors, etc., in truck loads or larger quantities. Skrainka Const., CA. 0963.

CEILING TILE and planking; all sizes; tile 6c sq. ft., planking 8c sq. ft.; slight seconds. SLOAN STORES, 2239 S. Vandeventer.

CRUSHED STONE
For driveways and parking lots. Call Mr. Kassenbaum, LO. 6603. Bussen Quarries.

DIRT, top soil, crushed stone. Call Tulane 2-3245.

BRICK; like new; hard, red; $20 per M delivered. GA. 5866. Acme, 3820 N. Broadway.

CRUSHED STONE, any size, for driveways, roads and lots. Sand gravel, building stone, red granite, cinders and dirt. Reasonable prices. CO. 5343.

DIRT, top soil, crushed stone, sand and gravel. LO. 4956.

FIR, 2x4, 8-ft. long; new; 5½c ft. Atlas Wrecking, 4058 Easton.

FLOORING; clear yellow pine, 1x3, 1x4; big mill; kiln dried; bargain at 12c bd. ft. 6300 N. Broadway.

KNOTTY PINE PANELING; 12" tongue and grove boards, with bead and V-joint; top quality; $14 per 100 ft. Sloan Stores, 2239 S. Vandeventer, MO. 4000.

MASONITE - TEMPRTILE; 3'x4', 96c; 4'x4' $1.28; 4'x5' $1.60. Sloan Stores, 2239 S. Vandeventer.

PLYWOOD; new 10,000 pieces; various sizes and thicknesses; 10c pound. 6300 N. Broadway.

BUILDING MATERIAL

PLYWOOD; 1000s of small pieces, 5c each and up. SLOAN STORES, 2239 S. Vandeventer, MO. 4000.

SIDING; clear redwood, ¾"x10"; big mill kiln, dried; 20c board ft. 6300 N. Broadway, MU. 5350.

TRUCKERS of lumber, try Parker, CE. 7194, if top quality.

2x4s; yellow pine; $75 per M. Wabash 2254.

CAMERAS

SUTSCOPE
The wonder magnifying extension eyepiece for your Kalart range finder; price $2.95.
JEFFERSON CAMERA SHOP
1915 S. Jefferson

COMPLETE dark room and camera, like new. CH. 5389.

FOR BROWNIE BOX CAMERAS. Avenue Camera Store, LA. 6401.

NEW 620 Foldex folding camera, synchronized for flash; price $16.75. Camera Exchange, 2650 Park, GR. 1767-68-69.

GUARANTY auctions tonight 7 p.m. Read miscellaneous column now!

CAMERAS WANTED

CAMERAS WANTED. We buy and swap cameras and equipment.
HARPER'S
2818 Sutton HI. 0270 Maplewood

CLOTHING

DRESSES; large size, cottons, linens, $1.98-$5.98. 106 N. Seventh.

SPECIAL, men's, boys' fine suits, sizes 34 to 48, $12 up; sport coats, jackets, $4 up; fine pants, gabardine, worsted, plaids; all sizes, $3 up; trade suits. 2610 Eads.

SUITS; men's summer, tailor made, finest materials, 44 short stout. While they last, $20. GA. 1537, by appointment.

CLOTHING WANTED

CALL MR. HOUSE, RO. 8514
TOP ALL BIDS FOR MEN'S USED FALL SUITS, SHOES, SHIRTS, PANTS AND LADIES' FUR COATS

TOP PRICESS, men's, ladies', children's clothing; fur coats. FO. 4846

CALL Mr. Notowitz, PA. 3441; cash for men's used suits, shoes, etc.

MEN'S CLOTHING; army clothes; better fur coats. Ludwig, PR. 7496.

COAL, WOOD, FUEL OIL

ST. LOUIS BRIQUETTES, $13 Pocahontas lump, $14.70; Berwind briquettes, $16.75; Orient, $10; mesh, $10.45.
ST. LOUIS-COKE & COAL CO.
310 S. Newstead. JE. 1662.

FARM SUPPLIES FOR SALE

B. & B. IMPLEMENT CO.
NOW LOCATED AT
10615 Manchester Rd.
New Ford tractors; new Wood Bros. corn pickers and combines. shipment just arrived. Authorized Ford Dealers.

CASE tractor, Model V-C, with plows and cultivator. ORange 7162.

COMBINES, A.C. No. 60 John Deere 12A; also M & M No. 69. All very clean. Priced right. 9030 Gravois.

COMBINE, A.C. 40"; perfect condition; $535. 9030 Gravois.

FORD FERGUSON tractor and attachments. Grossgloss, 2 miles south of Fenton, Highway 30.

GASOLINE MOTOR, with drive shaft and 2 pulleys; mounted on frame, VI. 7-0695.

MOWERS; power driven and others; all kinds farm machinery. 9030 Gravois.

RAKES; side delivery; new; also corn planters; priced to sell. 9030 Gravois.

TRACTOR, Allis-Chalmers, model B, late model; excellent shape. 7600 Rock Hill rd., Affton 23, Mo.

TRACTOR, 10-20 McCormick Deering; runs good; with plows $235. 9030 Gravois.

1200 BALES TIMOTHY and alfalfa, all good hay; reasonably priced; located on Ladue rd. A. GREENSPON, 3615 Olive, FR. 1606.

HEATING EQUIPMENT

GAS HEATING EQUIPMENT
NOW AVAILABLE
HOLLAND FURNACE CO.
2109 Olive CH.1940

AMERICAN RADIATOR
Ideal hot-water supply boiler, 80-gal. galvanized tank, radiators. PA. 8175.

AA1 FURNACES, stokers, boilers, heaters, gas, oil, coal heat; install at once; nothing down. 2772 Gravois, LA. 2000. Curran Coal & Appliance.

FURNACE
And stoker; good condition; reasonable. PA. 7504.

FURNACE; 26 inch cast; blower and filter unit; building being remodeled. Make offer. JE. 0325.

FURNACES, stokers; used; good condition for installation. FIreside 1200.

GAS CONVERSION BURNER; size 7; American Radiator boiler; used 1 season; $48. HU. 0077.

HOT WATER HEATERS, automatic. Special prices until May 10. Mayfair Heating and Air Conditioning Co., MA. 2581.

STOKER, large, with controls, almost new, suitable large store building or rooming house; will install. Bargain. MO. 2581.

STOKER
Master; good condition. RO. 3585, 4528 Enright.

JEWELRY & DIAMONDS

DIAMOND RING
Lady's beautiful. PL. 7884.

RINGS; wedding band and zircon engagement; $6. LO. 0384.

GUARANTY auctions tonight 7 p.m. Read miscellaneous column now!

JEWELRY, DIAMONDS WTD.

CASH for old gold and silver; sell us your rings, spectacles, gold teeth, etc. B. LOWE, 211 N. 7th, 2nd floor Holland Bldg.; take elevator. GA. 4678.

HESS & CULBERTSON JEWELRY CO. will buy diamonds, old gold and silver, 826 Olive. St. Louis, Mo.

WHY keep diamonds, old gold, jewelry in safe deposit box? Miller, 505 Olive. GA. 5471. Est. 1888.

OLD GOLD, jewelry, silver, kodaks, diamonds. J. Miller, 205 N. 6th.

MACHINERY FOR SALE

BOILER, 100 h.p.; Broderick Firebox.
Boiler, 100 h.p.; Erie Economic.
Crane, Osgood; Model 200; ½ c.y. dragline.
Crane, Koehring; Model 301; ¾ c.y. clampshell.
Motor Grader No. 11; Diesel caterpillar; Model 7G469.
Paver, Adnum.
Roller, Erie 8-ton; tandem; gas.
Roller, Huber; 5-ton; 3-wheel; gas.
2 Scoopmobiles, Wagner; ⅝ c.y.
Tractor, Federal; with Fruehauf trailer; 1942.
Exhauster, Counterclockwise; 70" fan.
GRANITE BITUMINOUS PAVING CO.
3943 Duncan Ave., St. Louis, Mo.
Tel. FRanklin 5961

BULLDOZER (AIRBORNE)
Caterpillar tracks; weighs about 5000 lbs.; can be hauled in dump truck. RE. 7288.

CATERPILLAR DIESEL No. 12 motor grader; excellent condition, good tires. H. M. Bruce Jr., P.O. Box 665, Jefferson City, Mo., phone 4274.

CHAIN HOISTS; new; 40% off on regular price. PA. 3502.

GASOLINE AIR-COOLED CUSHMAN ENGINES
1½ and 2 hp., $59.75
4 hp., $69.75
THESE ARE BARGAINS
WEBER ON LINDELL
4059 LINDELL NE. 2500

HILIFT (International), 1 cu. yd. digging bucket. RE. 7288.

LAUNDRY EXTRACTOR
48" Troy Mercury open top extractor; motor driven; 220-60 3-phase a.c.; good condition; priced very low. Contact Fred Schlosser, St. John's Hospital, Springfield, Ill.

LAUNDRY AND DRY CLEANING Washers, extractors, mangles, boilers. 3957 Easton. FR. 2926; evenings, RE. 3244.

LIFT TRUCKS, platform and fork; gasoline or electric. PA. 3502.

LIGHT PLANTS; 2½ k.w.; 110 volts; 60 cycles; gasoline driven. PA. 3502.

MACHINERY, ALL TYPES; bought and sold. C & S., GA. 4290.

MIXERS; liquid, copper, Day powder mixers, double arm dough mixers, ointment mill. 1440 N. B'dw'y.

MOTORS, ¼ to 5 hp. SCHORR, 1614 Franklin.

SKILSAW; 4-in. jointer; 8-in. table saw; 14-in. bandsaw, new, bargain. W.W. Smith, Fenton, Mo., phone Fenton 76J.

WELDERS; 100, 200, 300 and 400 amps. PA. 3502.

Wood Working and Plastic
Shop; all tools and necessary equipment; bargain. JE. 0812, GO. 5730

MACHINERY WANTED

ALL tools, motors, machinery wtd. SEGAL, 907 Market, GA. 4706.

CASH for motors, tools, machinery. SCHORR, 1614 Franklin. GA. 3343

USED DIE SETS for punch presses. CH. 4484.

MACHINERY FOR RENT

CRANES
Lima ¾ cu. yd; Insley ½ cu. yd.; both machines combination backhoe, dragline and clam. RE. 7401, RE. 7288.

D4 HI LIFT; hour or contract, ST. 6060, PA. 9918.

MOTOR GRADER; Cat No. 12 with operator. Mr. Hunter, PA. 3502.

TRUCK CRANE with operator. Mr. Hunter. PA. 3502.

MISCELLANEOUS FOR SALE

Auction Tonight
7 P. M. SHARP
Hundreds new, desirable items in all kinds jewelry, household appliances, sports goods, many fine portable combination and table model radios; also many excellent Mother's day gifts. NEW SHIPMENT VENTILATING FANS.
Free Gifts to All
Arriving Before 7:30 P. M.
Grand Attendance Prize!
Nothing to Buy—No Obligation
Cool, plenty seats, parking, refreshments.
THE ORIGINAL
GUARANTY AUCTIONS
Highway 66 (Chippewa)
5 miles west Hampton Village just east of Lindbergh, 15 minutes from anywhere. FO. 1272. No admission charge.

SAVE $ $ $ $ $ $ $ $ $ $ $
Gym play shorts, 49c, $1.50 value; photo spotlights, $1.39, $3.69 value, can be used for heat lamps; Hubbard lawn sprinklers, $2.98; 22-piece socket sets, $11.95; paint, outside white, $1.89 gal.; factory close-out floor enamel and lacquers, $1.49 gal.; Shurway white house paint, guaranteed, $3.69 gal.
TRADING CENTER, Open till 9.
3339 S. Broadway. 4326 Manchester

AIR CONDITIONERS BLOWERS—FANS
All kinds and sizes for use in home, office, factory. INSTALLED PROMPTLY. RETAIL AND WHOLESALE. PRICED RIGHT.
CURRAN
LA. 2000 2772 GRAVOIS

AALCO
WRECKING SUPPLY CO.
"Millions of Miscellaneous Items"
"Call Us First—We Have It."
14th and Chouteau CH. 2500

A CARLOAD army furniture pads. SCHORR, 1614 Franklin.

AIR CONDITIONING
Home, commercial; also room coolers. Air-Conditioning Engineering Co., 2116 Locust, CH. 0100.

AIR COMPRESSOR, brand-new, Ingersoll Rand floor sample, 1 hp., electric, regular price $275; sacrifice for $209 today. Everett, 3639 S. Grand.

AIR CONDITIONER; Kelvinator ¾-ton waterless; mahogany console window-type; excellent condition; $150. Evenings and Sundays, RE. 7508; weekdays, RE. 1717.

AIR CONDITIONERS; 1949 Carriers; reconditioned units; ½, ¾ h.p. BALDWIN, JE. 2278, NE. 1840.

AIR CONDITIONER; Philco ¾-ton, 1948; used 1 season; $300. BR. 7181, 9-5 weekdays.

AIR TOOLS of all descriptions, new and used; very cheap. PA. 3502.

ALUMINUM SHEETS, .019 thickness, 28"x72" $1.98; 28"x96", $2.49; other sizes. Sloan Stores, 2239 S. Vandeventer, MO. 4000.

ALUMINUM picture windows, 2; complete with fins; will deliver; make offer. Wabash 0667W.

ALUMINUM sheets and angles. Shanfield, 2017 Chouteau, GA.2683

ANGLES, pipes, channels, I-beams; anything in used steel. WALLACH, 6890 Easton, PA. 1065

ANGLES, I-beams, channels, plates, pipe; all sizes; new and used. B. ROSSEN CO. BR. 6584.

ANGLE IRON, I-beams, channels, used iron; structural steel. GENERAL, 1908 N. 9th, CE. 8094.

ANGLES; 4x4; new; any length, Banjo, 3209 Chouteau.

ANYTHING IN IRON. Wolff Pipe & Iron, 3727 Chouteau. GR. 3660

ARMY SURPLUS. ALSAM, 1825 S. Broadway; 4225 Manchester.

ASHPITS, steel; durable. Joe Wolff, 1740 N. Broadway. CH. 4469.

AWNINGS
Airo Vent, all aluminum, for all windows; also for door entrance; $9.95 to $14.95.
ANDREW SCHAEFER
4300 Natural Bridge NE. 6868.

AWNINGS; 2; also 4 venetian blinds; good condition. 3628 N. Newstead.

BARBER chairs, 2, porcelain; A1 condition; cheap. CA. 8138.

BATH TUBS, $35 UP.
Special new; 3-piece bathroom outfits, $76.50, less trim; toilet outfits, new and guaranteed, $19.95.
BRICK SIDING, $2.25 SQ.
FRANKLIN R. R. SALVAGE
908 N. Broadway, CH.5757, CH.1530

BATHTUBS AND SINKS; new floor samples at reduced prices.
KOPMAN BROS.
2014 FRANKLIN. CE. 4505.

BENCH GRINDERS, new ¼ hp. with two 6-inch wheels, $29.95 each. Mr. Kolbe, PA. 3502.

BRAKE FLUID; Lockheed 21; $2.95 gal. 1200 S. Broadway.

CABINET SINKS; wood with linoleum tops, one 60" one 72". SCHAEFER'S R.R. SALVAGE, 4863 Easton.

CHAIN SAWS; rented, sold; operator optional. PR. 3746.

CINDERS; all you want, $6 a load, delivered. Call Avery 7271.

CLEANING PLANT
Small, complete; reasonable. 1515 N. 48th St., E. St. Louis, Ill.

CLOSET OUTFITS; NEW FACTORY SECONDS; REAL BARGAINS.
SALVAGE WRECKING & SUPPLY CO.
4561 Easton LU. 7842
1101 Chouteau CE. 3166

DIRT; vicinity Kirkwood, Glendale; also top soil. ST. 6060, PA. 9918.

ELECTRIC DRILLS, new, ¼-in., $11.80 each. Mr. Kolbe, PA. 3502.

¼-INCH electric drill, new. $29.65. Mr. Kolbe, PA. 3502.

EXHAUST FAN, large 24-inch, good as new, bargain, $45. 8945 Manchester, Brentwood.

FANS, 500; 18" new; $17.95. SCHORR, 1614 Franklin.

FLAGSTONE
For walks 4" rubble stone for walls. Parsons, 2955 Brentwood, Webster 2910.

FOOD FREEZER; new 15 cu. ft., $100 off list; 5-year warranty. Ballwin Co., 4505 Manchester.

FORMICA cabinet tops, rejects; also off-fall panels and metal trim; cheap. 1605 Tower Grove (rear).

GASOLINE MOTOR, with drive shaft and 2 pulleys; mounted on frame. VI. 7-0695.

GARDEN HOSE
Special red rubber braided hose, 11 ft. to 28 ft., 8c per ft.; black 1-braid, 25-ft. roll, $2.35; 50-ft. roll, $4.39.
ANDREW SCHAEFER
4300 Natural Bridge. NE. 6868.

GOLF IRONS, and woods; also Hotze bag; good condition. EV. 0285.

GOLF CLUBS; set of 4 matched woods; left-handed. CO. 9021, after 6 p.m.

HARDWARE
Handy pickup cart; ideal for yard or garden, $7.45; wire clothes line, braided, 50-ft., 40c; solid wire, No. 9, 50-ft. 50c; 100-ft., 95c. Red rubber stair treads with nosing, each 30c.
ANDREW SCHAEFER
4300 Natural Bridge. NE. 6868.

HOMELITE GENERATOR, a.c., 115-volt, 13.1 Amps, 1500 watt, 60-cycle, single phase, $86. Call evenings after 6, ST. 4037.

HOMOGENIZER; Manton-Gaulin; 300 gallons per hour; complete with G.E. 10 h.p. motor, 1160 R.P.M.; 3-phase with G.E. load starter box; $395; excellent condition. Bailey Farm Dairy, 4085 Meramec.

INTER-COMMUNICATION SYSTEM 1 master box with 10 stations and 3 auxiliary stations. Bargain. Standard Station, Kingshighway and Manchester.

JAQUES power saw, $250; ideal mower; nearly new, 28", $175; hayrake, $25; roller, $20; new chicken battery brooder, $45. 1229 S. 2nd st., CE. 4944.

JUKE BOX
Good condition; cheap. 7028 Cornell, U. City, CA. 5257.

LADDERS; aluminum, $1.71 ft.; Blue Ribbon wood, 84c ft. Comfort, 3313 Olive. LU. 5093.

MANLEY CRANE; for tow truck; 3000-lb. capacity; like new; $150. 4140 Lindell.

PAINT
Ideal for garage, fence, $2.49 gallon, white creosote paint, $2.95 a gallon; heavy body red barn paint and red oxide metal roof paint, $2.75 gallon.
ANDREW SCHAEFER
4300 Natural Bridge. NE. 6868.

PAINT! PAINT! PAINT!
White and colors; house paint $2 gal; other paints at bargain prices. 1426 N. B'dway, 6300 N. B'dway.

PAINTS, all kind; factory clearance; $2.50 gal. 826 S. 18th. CE. 5708.

PARTS BOXES; new; ideal for garages, service stations, etc. U.S. surplus; 15c. 6300 N. Broadway.

PICKETS, for fence; new redwood; genuine Gothic head; 4 ft. 12½c each. 6300 N. Broadway.

PIPE
Used, 20", 24", 32" diameter. GENERAL. 1908 N. 9th, CE. 8094

PLASTIC SCREEN CLOTH, 5c sq. ft. while it lasts; most widths. Sloan Stores, 2239 S. Vandeventer.

POOL AND SNOOKER TABLES, 4x8; streamlined. RO. 9662.

MISCELLANEOUS FOR SALE

PLYWOOD; 1000s of small pieces, 5c each and up. SLOAN STORES, 2239 S. Vandeventer, MO. 4000.

POOL TABLES
Billiard and Snooker Tables.
Buy Direct From Factory
Make our large display and salesroom your one-stop headquarters. "Write for our new 112-page Billiard, Bowling, Tavern and Restaurant Supply Catalogue."
Factory and Showroom
112 Sidney St. (2600 South)
Free Parking Lot
A. E. SCHMIDT CO.

PORTABLE BUILDING
16x20 ft., beautiful knotty pine; insulated; inlaid linoleum; awnings, screens, easily moved. C. H. La Rue, TE. 3-2979.

POWER MOWER, Milbradt 30", plus gang mowers and sulky with gang mowers; cuts 6 feet wide. TE. 4-2981.

POWER MOWERS, 18" cut, self-propelled; Briggs-Stratton engine, $99.50.
Farm & Home, 6711 Olive St. rd.

POWER LAWN MOWERS, new Reo Royalis, 21" cut, $118.50. Vontalge Motors, 4008 Lemay Ferry.

PUBLIC ADDRESS SYSTEM, $275 set, will sacrifice for $150. SW. 3573, weekdays.

RACKS, for storing steel or pipe. General, 1908 N. 9th, CE. 8094.

ROOFING
3-1 shingles (2nds), lawn and gray green, $4.20 per sq.; sales good stock of roll roofing. Call us for prices.
ANDREW SCHAEFER
4300 Natural Bridge. NE. 6868.

RUSTIC CEDAR FENCE
Six-foot sections; $3 each. Parsons, 2955 Brentwood, Webster 2910.

SAW, brand-new, 7-in. Thor portable electric with metal carrying case, $84.95. Mr. Kolbe, PA. 3502.

SERVICE CART; Ficks Reed & Co., brand-new. RO. 7757.

SHOW CASE, 10 ft., $50; Alemite lubricating equipment, 3 pieces, $85; Foamite fire extinguishers, $20. 4140 Lindell.

SINKS; factory seconds; single and double drainboard; porcelain enamel; bargains. SALVAGE WRECKING & SUPPLY CO., 4561 Easton, LU. 7842. 1101 Chouteau, CE. 3166.

SNOOKER TABLE; 5x10; A1; priced for quick sale. HI. 9218.

SPORTING GOODS; rifles, jewelry, luggage. Pearlman, 1701 Market.

TABLES, maple, meat cutting; 3" tops. GENERAL, 3304 Chouteau.

TANKS; copper lined, 1000 gal., open end. General, 1908 N. 9th. CE. 8094.

TANK, 8000 gal., steel; for oil, chemicals, etc. FL. 1783.

TARPAULINS; water, mildew, fire resistant; new 12-oz.; all sizes; $4.80 up; drop cloth, $2.85.
TRANSMISSION SUPPLY CO.
5577 Manchester HI. 1270

TILEBOARD; damaged pieces; 4 ft. by 4 ft., $1.98 each; choice white, green, blue, peach or tan colors. Sloan Stores, 2239 S. Vandeventer.

TOILET OUTFITS; new "A" grade, stainless china; $24.75.
KOPMAN BROS.
2014 FRANKLIN CE. 4505

TOMATO STICKS, new cypress, extra good, $1 bundle of 25. 6300 N. Broadway. Always open.

TRUNKS, new, recondition; latest style brief cases, luggage. 919 Franklin.

WINDOW COOLER, G.E.
½-ton air conditioner; used; good condition; $150. RE. 4497.
2361 Brentwood Blvd.

WATER COOLERS, brand new, close-outs. Air Conditioning Engrg. Co., 2116 Locust, CH. 0100.

WATER PUMPS, new; complete, 380-gal. hour, $7.50. 6300 North Broadway.

WINDOWS, used. 1345 Clara. EV. 9310.

MISCELLANEOUS WANTED

AAA; bathtubs, sinks and lavatories. Cars for salvage. LA. 1508.

ANTIQUES; china, glass. 4314 Olive. Kelley's NE. 6233.

BATH TUBS, sinks, plumbing supplies, etc.; high prices. RO. 7016.

CUT GLASS hand-painted China, 4314 Olive. Kelley's, NE. 6233.

GUNS; old, unusual; all kinds. 1549 S. 39th st. GR. 9457.

HIGHEST prices paid; bath tubs, sinks, toilets, iron, metal, pipes, old cars. CE. 9341, MU. 5550.

PAY TO $3.50; hand-painted cups, sausers, plates. DEAN'S, NE. 9958.

PAY TO $50; doll heads. Ann Rost, 6614 West Florissant. CO. 6206.

RIFLES, SHOTGUNS, PISTOLS, all kinds wanted, old or modern; cash or trade. 1309 N. Grand. LU. 0138

RIFLES Wtd.; shotguns, tools; high prices. 1701 Market, GA. 5820.

USED GOLF CLUBS wanted; also sets for sale. RE. 1893.

PIANO TUNING, REPAIRING

MUSICAL FOR SALE

ACCORDIONS; 120 bass; brand new; $195; terms. La Pieno, Display Room 102, Lindell Plaza Hotel, 4300 Lindell.

ACCORDIONS; all sizes; cheap. SUPERBA, 4521 Natural Bridge.

ACCORDION, 120 bass Italian, white. 3824A Louisiana. LA. 9788 after 6.

BEAUTIFUL Gulbransen spinet; $399. Kieselhorst, 5816 Easton.

CHICKERING baby grand piano, beautiful brown mahogany case, Louis XIV style, electric Ampico reproducer; original cost $3700, price now $750. Simpkins, 6246 Delmar, DE. 1016. Open evenings.

HAMMOND ORGAN lessons, practice work. EEK, 4436 Eichelberger.

KNABE Parlor Grand; excellent condition; private party. PA. 1015.

ORGAN; for small church or chapel. 2 Manual reed; good condition. 4107 Cedarwood MU. 5836.

PIANOS; good reconditioned upright, $50; small restyled studio size pianos $75. SIMPKINS, 6246 Delmar, DE. 1016. Open till 9 p.m.

PIANO, studio size (mirrored); $89; $8 down. LAKE, 5891 Easton.

SALOVOX; used 1 week; cost $375, reduced to $225. SIMPKINS, 6246 Delmar, DE. 1016. Open evenings.

PIANOS, spinet, brand-new; $298; $25 down. LAKE, 5891 Easton.

SPINET; brand-new Janssen; regular $700, reduced to $475. Starr spinet, 6 months old, $350. Simpkins, 6246 Delmar, DE. 1016. Open eves.

SPINET piano; like new; $275. KEMPER, 3756 S. Broadway.

STUDENT PIANOS, $25
KEMPER 3756 S. BROADWAY

STUDIO PIANO, Meissner, very small, full keyboard, same size as spinet, like new, $250. Simpkins, 6246 Delmar, DE. 1016. Open evenings until 9.

ALL musical instruments; easy payments. STAFFELBACH & DUFFY, 918-20 Franklin. CE. 2969.

GUARANTY auctions tonight, 7 p.m. Read miscellaneous column now.

MUSICAL WANTED

BABY GRANDS, spinets, studios, small uprights; also sewing machines; all makes; any condition. DE. 1604 any time.

PIANOS wanted; grands, small uprights, spinets. DE.1016. PA.2324

PIANOS Wtd.; studios, grands, spinets, SI. 3272.

SPINETS, Baby Grands; small pianos; high prices paid. ST. 1649.

TRADE IN your old piano or any musical instrument you have for new G.E. television set. DE. 1016.

RADIOS AND TELEVISION

TELEVISION SPECIALS
New 10" Motorola, $299.95 table models for $239.95; consolette models $349.95 for $269.95. Free aerial installation and 1 year guarantee. See them at
SUBURBAN TIRE SERVICE
2110 Market. CH. 5979.

AUTO RADIOS, Motorolas to fit all cars. NEWBERRY RADIO CO., 3401 S. Kingshighway, PL. 6300.

FREED EISEMANN, famous, $625, 21-tube combination, direct from distributor at factory cost. National, 3149 Locust.

RADIO PHONOGRAPH
Philco combination; 100 records, record cabinet. MA. 0812.

RADIO COMBINATION; Silvertone console. Sacrifice. CA. 6088.

R.C.A. Victor television, demonstrators; full warranty; terms; also available 16" sets. Superior Radio & Appliance Co., 4720 Virginia. LO. 6126.

TELEVISION, G.E. FLOOR SAMPLES at big reduction. Will take your old piano or any musical instrument in trade. SIMPKINS, 6246 Delmar, DE. 1016. Open evenings till 9 p.m.

TELEVISION; Admiral combination; 125 sq. in. picture; 1-month old. FO. 8125.

TELEVISIONS, brand-new nationally known; real bargain. 7215 Manchester.

TELEVISION; Motorola; 7"; used 4 months; $140. Tipton, HU. 8644.

GUARANTY auctions tonight 7 p.m. Read miscellaneous column now!

SEEDS, PLANTS, TREES

EVERGREENS
ROSES, SHRUBS, SHADE AND FRUIT TREES; FERTILIZERS; SEEDS AND VEGETABLE PLANTS.
O. E. GOETZ NURSERY
9041 Watson rd., Highway 66. VI. 3-4031.

SEWING MACHINES

ELECTRIC MACHINE
$49.50 up, terms. Kerlick at Cherokee and Nebraska.

ELECTRIC SEWING MACHINES, $59.50 up; terms. SANDERS, 5715 Gravois, SW. 2471.

NEW home console; 3 months old; leaving town; $135. 214 Ferry st. CE. 7395.

NEW and used machines. Turner S. M. Co., 5713 Delmar, DE. 0767

SEWING machines; Domestic; new; all styles; from $140.52. STEIN FURN., 727 FRANKLIN

SEWING MACHINES

Singer Machines Rented
$6 FIRST MONTH, $5 MONTH THEREAFTER. RO. 7910.

SEWING MACHINE; electric console; also $25 treadle machines; like new and good condition; small down payment. 1803 S. Jefferson. LA. 3462.

SEWING MACHINE, electric console, 6 months old; must sell. SW. 2914.

SEWING MACHINES WANTED

SINGERS and WHITES
High prices paid. SW. 5062.

SEWING MACHINES; any condition; washing machines; electric ice boxes; high prices. ST. 1649.

SINGER, long shuttles; up to $20. LO. 7742, any time.

SINGERS wanted; regardless of condition. SI. 3272.

STORE, OFFICE EQUIPMENT

BAR, RESTAURANT FIXTURES
Equipment; complete outfits
MEAT CASES
Immediate delivery; Meter plan
KELLER'S
2841 OLIVE NE. 2937

FIXTURES—EQUIPMENT
Bars, restaurants, sandwich shops, complete selection.
BENSINGER'S
10th and Market CH. 4040

ALL KINDS
Tavern, restaurant, store fixtures; new, used refrigerators; terms.
Rickensohl 825 N. Eighth

A COMPLETE LINE of store and office equipment; new and used; either stock items or custom-built on display; cash.
MELMAN FIXTURE CO.
812-18 N. 7th CE. 9669-70

AA Display Refrigerators
Porcelain 45 ft., 2 walkin refrigerators 8x12 ft. with units. Mr. Greenberg after May 7, 820 N. 3d.

ADDING MACHINES; cash registers; bargains; $10 up. Clary Multiplier Corp., 1509 Olive, CH. 2557

ADDING MACHINES; new, hand or electrical, rentals or sell on terms. FLETCHER'S, 806 Pine. MA. 0843

ADDING MACHINES; sales, rentals. VON SOOSTEN, GA. 2343.

BEER BOX; draft, ice; also soda box. United Restaurant, 3870 Park.

DESKS, all types; new, used office furniture. Century Office Equip., 3307 Washington.

DIRECT DRAW; in good condition; $195.
PROCTOR SALES CO., 108 S. 4th

FREEZER; perfect condition; 60x 68x75 inches; very reasonable. LO. 3345.

MEAT DISPLAY CASE
Electric. 7276 Natural Bridge.

SAFES; underwriter's label; fire-proof; large stock. 408 N. 4th st.

SODA FOUNTAIN; bobtail liquid carbonic with carbonator and ½ hp. condensing unit; $375.
PROCTOR SALES CO., 108 S. 4th

TAVERN, restaurant, namburger, fixtures; bargain. Peerless, 1908 Locust

TYPEWRITERS rented, sold, repaired. Eaves, 27 N. Gore, DE.1199

TYPEWRITERS; rent 3 months, $7. Withington, 6252 Delmar, DE.5007.

TYPEWRITERS; new, used, rents. FLETCHER, 806 Pine. MA. 0843.

TYPEWRITER; Woodstock; good condition. Call Fenton 122 or 3.

WALK-IN COOLERS; new; at bargain prices.
PROCTOR SALES CO., 108 S. 4th

GUARANTY auctions tonight 7 p.m. Read miscellaneous column now!

STORE, OFFICE EQUIP. WTD.

ADDING MACHINES, cash registers; top prices. NE. 2937.

HIGH PRICES; store and office fixtures, stocks or buildings. PA.0432

HOUSEHOLD GOODS

HURRY—HURRY
REPOSSESSED
One lot of new appliances. Everything must go at ridiculous prices. Includes washers, stoves, ironers, Youngstown sinks; refrigerators; combination radios; vacuum cleaners, etc.
Call CO. 1407
Private party. Terms arranged.

$1 DOWN DELIVERS
WASHER. Reconditioned, $39.50.
$6 A MONTH BUYS
ELECTRIC REFRIGERATOR
Fully Reconditioned and Guaranteed.
As Low as $69.50
HOUSE OF GOLD
1101 Olive st. N.W. Corner

A.A.A. BARGAINS EVERY DAY
Used beds, $1.00; bed springs, $1.95; new mattresses, $7.95; floor lamps, $7.95; breakfast sets, $19.95; ice boxes, $12.95; gas ranges, $9.95; easy terms.
Open Mon., Wed., Fri. till 9 p.m.
12th ST. FURNITURE CO.
112 N. 12TH ST.

AAA—3-ROOM OUTFIT
$99.50
$1.50 per week Open Nights.
SPECIALTY FURNITURE CO.
820 Franklin Open Nights

LEAVING TOWN
Five rooms furniture, new washer, refrigerator, oil heater. 7512 Tennessee.

3-ROOM OUTFIT, $215
Complete with floor coverings.
FASHION, 900 FRANKLIN

BEDROOM SETS; large selection; 2-3-4 pieces; $39 up.
SLOAN'S 5619 Delmar

BEDROOM SUITES; three; dinette set; Grunow refrigerator. CE.2971

BEDROOM SUITE; 3-piece complete; A-1. MA. 0188.

BREAKFAST SET, ice boxes, gas stoves, washers, sewing machines, 2-piece bedroom, add pieces. North Side Used Furn. Co., 4042 N. Grand. NE. 4490.

CARPETING—BROADLOOM; 9, 12 and 15 ft. twist, carved sculptored; nationally advertised brands; all colors; discontinued patterns.
SPECIALTY FURNITURE CO.
820 Franklin Open Nights

COMBINATION STOVE, 2 burner, A1 condition. 4945A Quincy.

DINETTE SET; fine mahogany table, 4 chairs, buffet, corner china, $349 value, $187.50.
Bedroom sets, box springs and mattresses.
Cedar chest, fine mahogany lowboy; $89.50 value, $52.50.
SCHAEFER'S R. R. SALVAGE, 4863 Easton.

DINETTE SETS; 6 and 7-piece walnut, oak; white; $49.50; terms; no carrying charges.
FRANKLIN EXCHANGE
1101 Franklin Terms

DINETTE SET; mahogany, 5-piece; very good condition; $70. Kirkwood 3372W after 6 p.m.

DINING ROOM SET; fine Duncan Phyfe; 12-piece including 8 chairs; bargain at $550. Call DE. 1430 for appointment.

DINING-ROOM; 8-piece; Duncan Phyfe; mahogany. PA. 9876.

DINING SUITES; 8-piece, $49. Jackson's, 5740 Easton.

DIVAN; DOWN CUSHIONS
Large; $45. DE. 4279.

DIVAN; Chippendale; mahogany; good condition; $50. RE. 4798.

DIVAN, Willett maple; reasonable. ST. 8054.

DRAPES, tables, lamps, rugs and pads, porch glider. GO. 7708.

DRESSERS, stoves, ice boxes, cabinets, beds. 3805 West Pine.

ELECTRIC COOKER, G.E. tank cleaner; highboy secretary, baby swing, bathinette. DE. 9730.

ELECTRIC ranges, Westinghouse, '48 models, up to 30% discount. Hanenkamp, 910 N. Kingshighway

ELECTRIC RANGE, A.B.; used 2 years; perfect condition; $55. FIreside 4431.

ELECTRIC RANGE, Kenmore; bargain. Hanley & Co., 2907 Sutton.

ELECTRIC STOVE, good condition. Call EV. 0285.

FRIGIDAIRE; all porcelain; perfect; Lawson divan, practically new, $75. LO. 4049.

FRIGIDAIRE; perfect; recently overhauled; best offer. NE. 5982.

9 Rooms Furniture, Complete
Consists of bedrooms, living room, dinette, complete kitchen, rugs, etc. FO. 8559.

FURNITURE for rooming houses at bargain prices; buy with confidence. A. & A. Furniture, 5119 Delmar.

USED FURNITURE BARGAINS
MOUND CITY FURNITURE
2000 Delmar Open Mon. Nites

FURNITURE; 4 rooms, living room and kitchen like new. No dealers. 3701A McDonald.

G.E., 2-door, perfect condition. MU. 8927 or CA. 3575. Moving.

GAS HEATERS; buy now, $1 down will hold for later delivery. 915 Franklin. Quality Furniture Co.

GAS STOVE; good oven; $25. Call evenings. ST. 0773.

GAS RANGES, $19.50; ALL KINDS. 5740 EASTON.

HANGING WALL CABINET, walnut, for fancy china, 3x5; hair mattress, full size. RO. 0325.

USED ICEBOXES; 50, 75, 100 lb. capacity; white enamel, $9.95; brown or white oak, $14.95; porcelain inside and out $19.95. Open every night until 9. We give 200 miles free delivery.
BIEDERMAN'S EXCHANGE
Eighth and Franklin
Across from Main Store

ICE BOXES; all sizes; from $9.95; terms; $1 delivers.
SPECIALTY FURNITURE CO.
820 FRANKLIN OPEN NIGHTS

KITCHEN TABLE, 4 chairs, chrome; rug 9x12, beige broadloom. 7208 Burrwood dr. Fireside 5143.

LIVING SUITE, new, 2-pc. Kroehler; $99.50; it's a good buy; terms. 5740 Easton.

LIVING ROOM, 3-piece, $19.95; easy terms. 5740 Easton.

LIVING SUITE, 3-piece; has been fumigated. GA. 3939.

OIL RANGE, new Perfection; was $159, now $89. E-Z terms. 5740 Easton.

PIANO, upright; Nesco electric cooker; reasonable. RE. 7964.

COMBINATION RANGE; blue; $10. LO. 0384.

RANGES; electric; 6-burner; 2 ovens; good condition. FL. 1242.

REFRIGERATOR; 1946 Servel de luxe 8 cu. ft.; A1 condition; no dealers. FL. 5949.

HOUSEHOLD GOODS

REFRIGERATORS and deep freezers; new; we are selling out all floor samples before alterations start; save up to $100 off factory price; 5-year warranty. Delmar Furn. Mart. 5121 Delmar, FO. 5933

REFRIGERATOR
Westinghouse 7 cu. ft.; like new; cheap. 7028 Cornell, U. City. CA. 5257.

REFRIGERATORS, used; guaranteed; bought and sold; A1 shape; $29.50 up; E-Z terms; small down payments; bedroom sets. Russell's, 2020 Cherokee. SI. 3072.

REFRIGERATORS, $30 and up; table-top gas range, bedroom set, washer, living-room set; small down payment. 1803 S. Jefferson. LA. 3462.

REFRIGERATORS, new Kelvinators; up to $100 allowance on your old refrigerators; 7 models on our floor; terms. JACKSON, 5740 Easton.

REFRIGERATOR; Westinghouse; 2-door; utility cabinet; round mirror; bridesmaid dress, size 12. 4048 Fairview.

REFRIGERATOR; G.E. marvel, $179 up, $19 down, $7.73 month; 5-year guarantee. MILTON, 3504 N. Grand. 9415 Gravois.

REFRIGERATOR, electric; Kelvinator; 46,000 B.T.U. Duo-Therm oil heater; push button radio and table. 5056 Vernon.

REFRIGERATOR, 5 cu. ft.; Westinghouse; all porcelain; perfect; $100. HU. 5342.

REFRIGERATORS, Frigidaire, Norge, Kelvinator, $40. HANLEY & CO., 2907 Sutton.

REFRIGERATORS; various makes; $59.50 up. Showboat, 2620 Chouteau.

REFRIGERATOR, Westinghouse; 6 ft.; perfect; real bargain. 6772 Walsh.

REFRIGERATORS; reconditioned and guaranteed; $75 up; only $5 down. LAKE, 5891 Easton.

REFRIGERATORS, washers; guaranteed; perfect; $60, terms. Russell's, 3928 S. Broadway, GR. 3111

REFRIGERATORS, apartment size; bargains. Hanley & Co., 2907 Sutton

REFRIGERATOR, 6 cu. ft.; good condition. 1214 Clara.

REFRIGERATOR; Norge; porcelain A1 condition. HU. 7701.

REFRIGERATOR; 7-ft.; like new; big bargain. DE. 1281.

REFRIGERATORS, G.E.; good condition; reasonable. FL. 1242.

ROCKERS, 2; sturdy, attractive luggage hot box; 12x12 pattern rug; after 5, RO. 6613.

ROLLAWAY BEDS, new; 30-in. $9.95; 39-in. $11.45; 45-in. $12.95. KNOST-BOCKWINKEL FURN. CO. 4311 Olive, Open Mon.,Wed.,Fri.'til 9

RUG, remnants; all colors and sizes; cheap. 5740 Easton.

RUGS; large sizes. General, 2900 S. Jefferson.

RUGS; new and used Orientals; used domestic. 4222 Olive, JE. 5882.

SERVEL
8 ft. modern butane range, used 3 months. Call Dupo 107J after Sun.

STUDIO COUCHES, new, makes full size bed; $29.50. Brasch Storage, 2618 Franklin. NE. 3314.

STUDIO COUCH, buffet, andirons and electric logs. LA. 6319.

TAPESTRY; 54"x72"; imported; $65. CA. 8782.

VACUUMS, G.E., with new attachments, and paint sprayer; $17.95; year guarantee. 3685 Olive.

VACUUMS; large selection; $12 up, new, rebuilt; we trade; home demonstration. TOMS, PR. 8162.

WASHER
Bendix; cheap. 7028 Cornell, U. City, CA. 5257.

WASHERS; new; standard makes; clearance of all floor samples and demonstrators; save up to $50 off factory price. Delmar Furniture Mart. 5121 Delmar, GO. 5933.

WASHERS, Bendix; new models; sacrificed, while they last. W. H. Stanley, 5069 Delmar.

WASHER; new 1888 Easy Spinner, regular $179.95 for $137. Fair Merc., 5257 Shaw.

WASHERS, electrical, all makes; good condition; $19.75; easy terms. FASHION, 900 FRANKLIN

WASHERS; Maytag; new; $18.75 down; $1.45 week. 321 S. Grand at Market, NE. 9005.

WASHING MACHINE, Thor; perfect condition; electric stove. PA. 5235.

WASHERS; Maytag, Easy, $19.50 and up. We repair any make. Adkins, 4120 W. Florissant, GO. 7722

WASHERS, Easy, Spinners; new; sacrificed while they last. W. H. Stanley, 5069 Delmar.

WASHER, late Thor; wringer with pump. WI. 5464.

WASHERS, Bendix; brand-new; $165. 7215 Manchester. ST. 3824.

WASHERS; Maytag, $25; Faultless, $10; Thor, $30. 7108 S. Broadway.

WASHERS; reconditioned; $15 up. HANLEY & CO., 2907 Sutton

IF YOU CAN'T buy wholesale, this is as close as you can ever come to it. Entire floor of showroom furniture; tables, lamps, chairs, bedroom suites, modern, Provincial, 18th Century, Chicago samples, etc. We emphasize that this offering consists of fine furniture and is tagged at walk-out prices. Free Decoralite retailing up to $39.50 with each bedroom purchase over $150. Ben Langan Furniture Warehouse, 5201 Delmar. Open evenings Monday, Wednesday, Friday, Saturday 7 to 9.

REPOSSESSED; 3-ROOM OUTFIT. For balance due, $214; electric refrigerator included.
Only $2.50 Weekly
Specialty, 820 Franklin. Open Nights

FREE home demonstration famous FILTER Queen cleaner, and air purifier. LU. 3246. Filter Queen of St. Louis, 3339 Lindell.

GUARANTY auctions tonight, 7 p.m. Read miscellaneous column now!

HOUSEHOLD GOODS WTD.

TOP CASH PRICES
FOR FURNITURE — ONE ROOM OR A HOUSEFUL — READY CASH. IMMEDIATE PICKUP.
PROSSER'S
MOVING & STORAGE CO.
4706 EASTON AV.
FO. 1897

AAA Prices, Call ST. 1649
We need bedroom, dining room and electric refrigerators, sewing machines, rugs; good cash prices for all house goods; pianos, any size or make; office equipment, tools, motors. Call WEBER, ST. 1649.

Furniture Wanted
Twenty carloads needed for Texas buyers at once. All kinds of clean furniture and appliances needed.
CASH
And Immediate Removal.
BUYERS, INC.
CH. 5395

DINING ROOM SETS wanted, 9-piece. DE. 1604, any time.

DINING ROOM SET wanted; best that $200 will buy. DE. 2480.

ELECTRIC refrigerators wanted, almost all models; any condition. Goodfellow 6011.

ELECTRIC REFRIGERATORS Wtd. Late models. DE. 1604 any time.

FURNITURE; all kinds; homes, rooming houses; bedding, dishes, utensils. CH. 0788 or GO. 7470.

MUST have furniture of all kinds; pay top prices. A. & A. Furniture, 5119 Delmar, RO. 5520.

REFRIGERATORS, washers, furniture. Get my bid. PA. 6894, anytime.

REFRIGERATORS, washers, furniture; get my bid. PA. 6894, any time.

REFRIGERATOR, sewing machine, washer; will pay high cash price. LA. 3462 or GR. 5419, any time.

RUGS and carpeting of all kinds. DE. 1604 any time.

SINGERS WANTED, regardless of condition. Sidney 3272.

SINGER SEWING MACHINES Wtd. Up to $35. SW. 5062 any time.

STOP! Call us first. Need sewing machines, furniture? SI. 9515.

FURNITURE WANTED, USED. FO. 5244. BEFORE YOU SELL.

ANTIQUES

ANTIQUES WANTED

Antiques Wanted, ST.1649
We buy silverware, china, bisque figures, hand-painted dishes, cut-glass antique jewelry, antique furniture, curio cabinets, music boxes, clocks, steins, paperweights, cups, saucers. Call WEBER, ST. 1649.

LOANS

LOANS; we make all type of installment loans, large or small, for any worthy purchase at low bank rates. Convenient monthly payments; prompt confidential service. Establish valuable bank credit by borrowing here. Take elevator at 511A Olive st., entrance to Personal Loan Department on second floor. Open Mondays till 5:30. Call GA. 2000 for further information or come in.
FIRST NATIONAL BANK IN ST. LOUIS
Broadway-Locust-Olive-2

WHERE PEOPLE GET MONEY
For 36 years the place where individuals come for loans. Quick, confidential service, low rates, easy payments over a long period. When you need money, see INDUSTRIAL BANK OF ST. LOUIS, 9th and Washington, GA. 1850.

WE MAKE LOANS
ON YOUR SIGNATURE
ON YOUR FURNITURE
ON YOUR CAR
Call CH. 5444
WALSH LOAN & FINANCE CO.
721 Olive Room 201

LOANS; $100 to $1500 on your signature, furniture or auto, without co-makers. Same day service. Ask for Miss Marshall or Mr. Reis. Metropolitan Loan & Inv. Co., 9th Floor, 722 Chestnut, CH. 6419.

FINANCIAL

GET OUT OF DEBT
CALL MAin 3035
THE BUDGET PLAN, Inc.
Not a Loan Co. One Place to Pay. 7th and Locust.
315 N. 7th, Over Katz Drug

THE EVERYDAY MAGAZINE
Published Every Day — Week-days and Sundays
in the ST. LOUIS POST-DISPATCH

PART TWO | ST. LOUIS, SATURDAY, MAY 7, 1949 | PAGES 1—4B

Right Around Here

A Clown's Life Is The Life for Al

By Dickson Terry

AL STOOPS is now a happy man. He has waited nearly 50 years for this day, and now it has arrived. He chuckled and did a little dance. "Oh, this is a great life," he said. Then he chuckled and said it again. "This is my second circus," he said excitedly. "I was in Columbus for 10 days with the Shrine circus there. That's where I met Smokey and Jeff. Nicest guys in the world. Great guys. They been training me, showing me how to make up, this is all new to me, this is Smokey's suit I have on, and Jeff's wig—" he indicated the oversize suit of black and white checkered gingham and the wig which was bald in the center with a fringe of wild black hair growing around the edges and in the center a tiny straw hat about as big as a half dollar with a flower on it.

AL STOOPS

★ ★ ★

"LET'S BEGIN at the beginning," we suggested.

"Okay," said Al, his red nose bobbing up and down, "I, you see, I was born in Columbus but I've lived in St. Louis for 25 years. I worked at a florist shop downtown until two years ago, worked like a dog, long hours and seven days a week sometimes, then two years ago I started my own shop in Hampton Village. All my life I wanted to be a clown. I'll be 50 years old next Sunday. Always wanted to be a clown, but I didn't know how to go about it, how to get started.

"Well, I had a chance to go to Columbus with a fellow I know, an assistant producer on this show, he was going up to Columbus to work on that show and he offered to introduce me to the right people. I rented a clown suit here, but when I got there it was the wrong kind of suit, it was a yam-yam suit, one of those full kind that gather at the ankles and wrist, and Smokey, he said they don't wear those kind any more, and he loaned me this suit.

★ ★ ★

"I GOT A SUIT of my own ordered, and since I been here at the Police circus I've ordered me a pair of those big shoes. Then I'm going to make me a pair too, going to build a sort of extension out in front, then have a miniature flower garden out there and I'll go along with a sprinkling can and sprinkle water on them." He paused to chuckle. "What with Mother's Day and all coming up, I had to hire three girls out there to run the shop, and tonight I'll have to go straight from the show and work all night long—some trouper, eh—but it's worth it.

"I work with Jeff and Smokey on a couple of gags, one of them's a hair grower, guy sticks his head in and sparks fly and then he comes out with a long wig on. And I thought up one myself. Smokey and Jeff were out to the shop and they saw that big wicker bird cage you see over there. They said you got a small dog? I borrowed a pup from a neighbor. We put him in the bird cage and put a big sign on it, 'Bird Dog'—oh gee, this is a great life.

"Best bunch of fellows you ever saw, always laughing, cracking jokes in the dressing rooms and singing, goes on all the time. It's wonderful to play at the hospitals and see the kids laugh. I got a chance to go with the show for 20 weeks, and if my wife'll let me, I'm going. I got a regular contract, pay me the same as they pay all the clowns. I got my business on a basis now where I can leave it with the help. Worked hard all my life and never had a hobby and for years I never had a vacation. Got a boy, 20, and a girl, 15. They don't like it so much, but my wife says if I like it, go ahead, it's okay with her; yeah, it's Stoops, with an S, and the first name is Al, just Al."

Including Women

By Christopher Billopp

IN any human endeavor a time comes when men must decide the vital issue as to whether women should be included.

There are any number of good reasons for not including women. They get in the way. When women are around you have to be careful of your dress and of what you say. You can't settle down and relax.

Women will be critical of the way men do things. They will call attention to mistakes and shortsightedness. They will offer suggestions on how things could be done better.

★ ★ ★

TO MAKE MATTERS WORSE, the women will be suspicious of the men. If the men appear to accept the suggestions graciously, the women will not take them at their word. They will assume the men are merely putting them off their guard. Then when the women are lulled into a sense of false security the men will go ahead their own way.

Consequently the women will make themselves unpleasant by constantly questioning the men to know just what they mean by this or that and if they are sincere in what they say.

★ ★ ★

ONCE LET THE WOMEN IN and trouble is sure to begin. All will be trouble and turmoil. There will not be a moment of peace and quiet.

On the other hand, women do sometimes make useful, constructive suggestions. And they can be drafted to take over any jobs the men find objectionable. And, once they are included, they are partly responsible for what is done. So they cannot take pot shots from the outside. They cannot wait until some disaster occurs and then exclaim triumphantly, "I told you so."

But the best reason for letting women in is a simple one. For, if they wish to be included they will find a way of getting in whether the men try to keep them out or not.

What Am I Saying!

I SEE where a Nashville restaurant advertises a "Hangover Breakfast" consisting of tomato juice, raw eggs, aspirin, black coffee and "our deepest sympathy." Sounds great. Especially the sympathy, although I can't exactly see how that will help a man whose tongue tastes like the dance floor at a sand-hog's convention. But sympathy is a very negotiable commodity. Any woman will give it to another woman in exchange for all the gruesome details.

FRANK MORGAN.

80,000 BUSHELS OF WHEAT LOST IN BLAZE

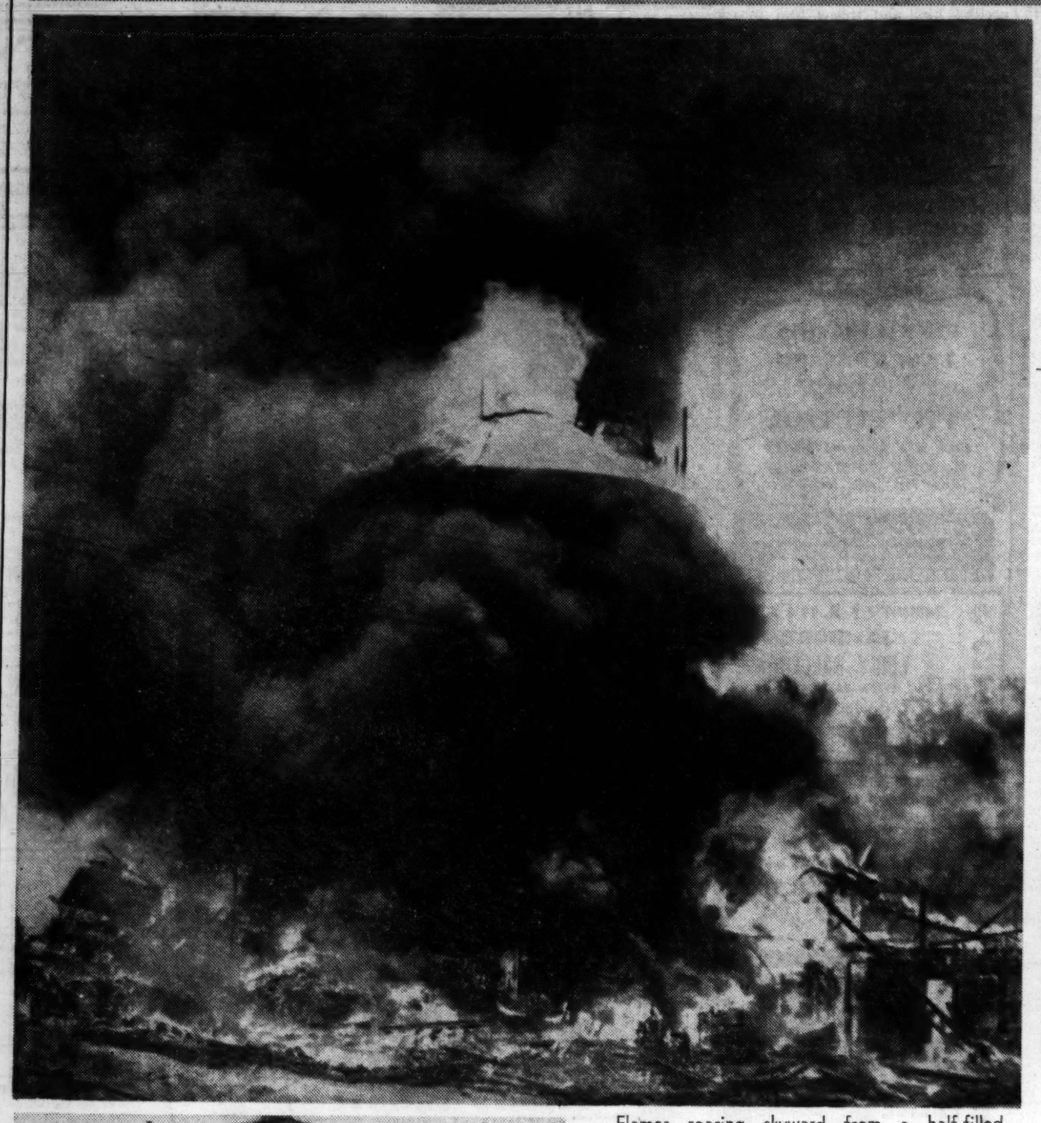

Flames roaring skyward from a half-filled 160,000-bushel capacity wheat elevator of the Moro Grain Growers' Co-operative at Moro, Ore. The $200,000 structure was razed and $160,000 worth of wheat was destroyed.
—Associated Press Wirephoto.

DANNY KAYE MEETS SHAW American comedian Danny Kaye chatting with George Bernard Shaw (right), famous British writer and wit, at a tea party given by a neighbor of Shaw's at Ayot St. Lawrence, England. Kaye, making theatrical appearances in London, was involved in an automobile accident after the party, but escaped with slight injuries.
—International News Photo.

PYTHON IN FLYING ZOO CARGO A python is measured to determine its value on arriving in New York as part of the cargo of a flying zoo from Batavia in the Dutch East Indies. The reptile proved to be 22 feet 4½ inches long but the value was not disclosed. Assisting zoo officials is Miss Genevieve Cuprys, animal collector for a New York importer, who brought the shipment from Batavia. —Associated Press Wirephoto.

FAREWELL IN HANDCUFFS
Clyde Milton Johnson of St. Louis and his wife, Mrs. Billie Frances (Butcher Knife Billie) Hayes Johnson, bid each other a brief farewell in federal court at Indianapolis after being ordered removed for trials at Memphis, Tenn., and Miami, Fla. Johnson, wounded by FBI agents who captured him in Indianapolis last month, is under indictment in a $43,000 Memphis bank robbery; his wife is charged with helping him escape from jail at Miami. She told the court: "I want everyone to know this man is my husband and I'm proud of it. If I get 20 years, it will be worth every year of it."
—Associated Press Wirephoto.

BABE IN GLASSES Six-month-old Curtis Lee Andrew of Everett, Wash., sits on his mother's lap after being fitted with glasses. The mother, Mrs. Marian Andrew, says they were prescribed because of paralyzed muscles.
—Associated Press Wirephoto.

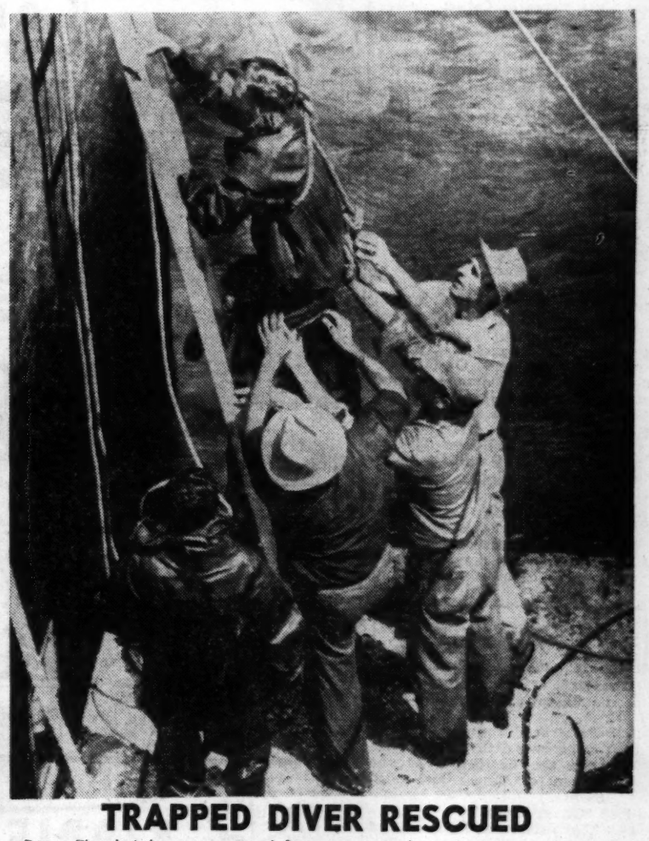

TRAPPED DIVER RESCUED
Diver Floyd Adams is assisted from a sea tank at the Marine Studios, Marineland, Fla., after being trapped by suction in a large drain hole for two hours as sharks and other big fish swam around him. Water level in the tank was lowered to permit his removal. Adams, who had descended to remove a drain grating, was uninjured.
—Associated Press Wirephoto.

STRIKE-BOUND ASSEMBLY LINE A foreman at the huge Rouge plant of the Ford Motor Co. keeps a lonely vigil beside an assembly line stilled by the walkout of 65,000 members of the CIO United Auto Workers at two Detroit plants. The strike followed union charges of a speed-up on assembly lines at both the Rouge and Lincoln-Mercury plants.
—Associated Press Wirephoto.

OBSERVING LEGION FOUNDERS' DAY Brig. Gen. Lawrence H. Whiting (left), national president of the Society of American Legion Founders, was the principal speaker at a luncheon at Hotel DeSoto today opening the observance of the thirtieth anniversary of the founding of the Legion in St. Louis in May 1919. With him at speakers' table are Joseph J. Feuchter (center), chairman of the Founders' day committee, and Mayor Joseph M. Darst.
—By a Post-Dispatch Staff Photographer.

ST. LOUIS BROADCASTING STATIONS

KSD 550 · KXOK 630 · KSTL 690 · WEW 770 · KFUO 850 · KMOX 1120 · KXLW 1320 · KWK 1380 · WIL 1430 · WTMV 1490

THIS AFTERNOON

12:00 Noon.
KSD—Farm and Home.
KMOX—News.
KXOK—News; Favorites.
KWK—Recall and Win.
KFUO—Masterworks.
WIL—Ray Manning.
WEW—News.
WTMV—News; Walkathon.
KXLW—Record Time.
KSTL—Artie Shaw (R).

12:15 P.M.
KMOX—Sunnydale Junction.
KXOK—Western Melodies.
KWK—Recall; News.
KFUO—Moments With God.
WEW—Grandpappy Jones.
WTMV—Spin It.
KSTL—News.

12:30 P.M.
KSD—A.P. News.
KMOX—Give and Take.
KXOK—It Can't Happen.
KWK—Harry James's Orch.
WIL—News; Manning.
KXLW—Blaine Cornwell.
KSTL—Freddie Martin (R).

12:45 P.M.
KSD—Ray Bloch Orch.
KXOK—News.
KFUO—Farm Front.
WTMV—Nutrition Council.
KXLW—Records, Sports.
KSTL—Benny Goodman (R).

1:00 P.M.
KSD—Musicana.
KMOX—Hollywood Stars.
KXOK—Dance Parade.
KWK—Saturday Date.
WIL—Sports Jackpot.
KFUO—Music Appreciation.
WEW—News; Novelairres.
WTMV—World at One.
KXLW—Record Time.
KSTL—Cafe Melodies.

1:15 P.M.
KSD—Corpus Christi Choir.
WIL—Warm Up Time.
WEW—At Your Service.
WTMV—Les Brown.
KSTL—Rhythm Fashions.

1:30 P.M.
KSD—Chicago Roundtable.
KMOX—High School Party.
KWK—Naval Air Reserve.
WIL—Cards vs. Giants.
WEW—Record Club.
WTMV—Club and Civic.
KSTL—Scores; Music.

1:45 P.M.
KWK—Duke Ellington's Or.
WTMV—Junior Achievement.
KXLW—Records; Calendar.
KSTL—News; F. Sinatra.

2:00 P.M.
KSD—Music Pioneers.
KMOX—Music for You.
KXOK—News; Dance Parade
KWK—Guy Lombardo Orch.
WIL—Cards vs. Giants.
KFUO—News Views.
WEW—Sports Highlights.
WTMV—News; Starmakers.
KXLW—Bradley Bandstand.
KSTL—Scores; Music.

2:15 P.M.
KFUO—Musical Relaxation.
WEW—Baseball Preview.
WTMV—Midday Cheer.
KSTL—Dave Rose; Scores.

2:30 P.M.
KMOX—Curt Ray Show.
KWK—Ed Wilson Show.
KFUO—News.
WEW—Browns vs. Senators.
WTMV—Your Troubador.
KSTL—Matinee Musicale

2:45 P.M.
KFUO—Playtime.
WTMV—News.
KXLW—Records; News.
KSTL—News; Music.

3:00 P.M.
KSD—Your Health Today.
KMOX—Amer. Legion Pgm.
KXOK—News; Dance Parade
KWK—News; Ed Wilson.
WIL—Cards vs. Giants.
KFUO—Faithful Words.
WEW—Browns vs. Senators.
WTMV—News; Melody.
KXLW—Spider Burks.
KSTL—Scores; L. Welk.

3:15 P.M.
KSD—Swift Stakes.
KMOX—At the Chase.
KWK—Horse Race.
KFUO—Recital.
WTMV—Melody Time.
KSTL—Waltz Time; Scores.

3:30 P.M.
KSD—Contrasts.
KWK—Ed Wilson Show.
WIL—Personality Time.
KFUO—Women Today.
WTMV—Music Shop.
KSTL—Star Parade.

3:45 P.M.
KMOX—Ky. Derby Preview.
WIL—Tony Pastor (R).
KFUO—Magazine of Air.
KXLW—Burks; News.

4:00 P.M.
KSD—Lassie.
KMOX—Cross Section USA.
KXOK—News; Dance Parade
KWK—News; Ed Wilson.
WIL—Claude Thornhill.
KFUO—Opera Gems.
WEW—Browns vs. Senators.
WTMV—News; Music.
KXLW—Musical Storybook.
KSTL—Scores; L. Noble.

4:15 P.M.
KSD—Wormwood Forest.
WIL—Woody Herman.
WTMV—Music Shop.
KSTL—Good News.

4:30 P.M.
KSD—Talk.
KMOX—Way for Youth.
WIL—News; Chuck Foster.
KFUO—College Vespers.
WEW—Baseball Review.
KSTL—Scores; C. Thornhill.

4:45 P.M.
KSD—Meadowbrook Matinee.
KWK—News.
WIL—Frankie Carle.
KFUO—Navy Band.
WEW—Popular Melody.
WTMV—Walkathon.
KSTL—News; Billy Mills.

5:00 P.M.
KSD—News; Music.
KMOX—Garden Gate.
KXOK—News; Dance Parade
KWK—Bill McCune's Or.
WIL—Melody Adventures.
KFUO—News.
WEW—News Roundup.
WTMV—News; Music.
KXLW—Top Ten.
KSTL—Scores; Tempos.

5:15 P.M.
KSD—Religion in News.
KMOX—Kentucky Derby.
KFUO—Today and Yes'day.
WEW—Album Time.
WTMV—Music Shop.
KSTL—Jack Fina (A).

5:30 P.M.
KSD—A.P. News.
KXOK—News.
KWK—Bands for Bonds.
WIL—Tommy Dorsey (R).
KFUO—Business Parade.
WEW—Sports Review.
WTMV—Sports Review.
KSTL—Scores; Music.

5:45 P.M.
KSD—Melody Silhouettes.
KMOX—News.
KXOK—Sports.
WIL—Sports Extra.
KFUO—Serenade.
WEW—Grandpappy Jones.
WTMV—Evening Ballads.
KXLW—Records; Sports.
KSTL—News.

TONIGHT

6:00 P.M.
KSD—News and Sports.
KMOX—Spike Jones Show.
KXOK—Johnny Thompson.
KWK—News.
WIL—Songland Stars.
KFUO—Evening Concert.
WTMV—News.
KXLW—After Hours.
KSTL—Xavier Cugat (R).

6:15 P.M.
KSD—Souvenirs in Song.
KXOK—Andrews Comments.
KWK—First Five.
WIL—Dinner Music.
WTMV—Dinner Music.
KSTL—Russ Morgan (R).

6:30 P.M.
KSD—Vic Damone Show.
KMOX—Vaughn Monroe.
KXOK—Health Insurance Tk.
KWK—First Five; News.
WIL—News; G. Lombardo.
WEW—St. L. U. Series.
KXLW—Dinner Music.
KSTL—Andre Kostelanetz.

6:45 P.M.
KXOK—String Ensemble.
KWK—Sports.
WIL—Sparklers.
WEW—Guest Star.
WTMV—Sports Results.
KXLW—Music; News.
KSTL—News; Music.

7:00 P.M.
KSD—Hollywood Theater.
KMOX—Gene Autry Show.
KXOK—Take a Chorus.
KWK—Twenty Questions.
WIL—Here's to Vets.
KFUO—News.
WEW—Sacred Heart Pgm.
WTMV—News; Music.
KXLW—Sign Off.
KSTL—Sunset Serenade.

7:15 P.M.
WIL—Salon Serenade.
KFUO—Sports Today.
WEW—Ask Father Lord.
WTMV—Chuck Norman.

7:30 P.M.
KSD—Truth or Consequences.
KMOX—Philip Marlowe.
KXOK—Famous Trials.
KWK—Take a Number.
WIL—News; Rhythm.
KFUO—Family Worship.
WEW—Home Serenade.
KSTL—Yesterday's Tunes.

7:45 P.M.
WIL—Meet the Band.
KFUO—Family Week.

8:00 P.M.
KSD—Hit Parade.
KMOX—Gangbusters.
KXOK—Relaxing Time.
KWK—Life Begins at 80.
WIL—Ballroom.
KFUO—Concert Hall.
WEW—Sign Off.
WTMV—Chuck Norman.
KSTL—Sign Off.

8:30 P.M.
KSD—Judy Canova Show.
KMOX—Basil Rathbone.
KXOK—Novak For Hire.
KWK—O'Hara-Dailey Show.
WIL—News; Ballroom.
KFUO—House of God.

8:45 P.M.
WTMV—Here's to Vets.

9:00 P.M.
KSD—Dennis Day Show.
KMOX—Sing It Again.
KXOK—Barn Dance.
WIL—Harlem Rhythm.
KFUO—Sign Off.
WTMV—News; Music.

9:15 P.M.
WIL—Bandwagon.
WTMV—Memo Pad.

9:30 P.M.
KSD—Grand Ole Opry.
KXOK—Hayloft Hoedown.
KWK—John Steele.
WIL—News; Bandwagon.
WTMV—Rhythm Rockin!

10:00 P.M.
KSD—A.P. News.
KMOX—News.
KXOK—Eddy Duchin Show.
KWK—Bob Miller's Or.
WIL—Bandwagon.
WTMV—News; Rhythm.

10:15 P.M.
KSD—Morton Downey.
KMOX—Two For Show.
KXOK—News.
KWK—Dr. Charles Kettering

10:30 P.M.
KSD—D. Taylor Concert. . .
KMOX—Barn Dance.
KXOK—Beautiful Music.
KWK—Eddy Duchin's Orch.
WIL—News; Bandwagon.
WTMV—Walkathon.

10:45 P.M.
KWK—News; Sports.
WTMV—Saludos Amigos.

11:00 P.M.
KSD—News; Late Sports.
KXOK—News; Dance Orch.
KWK—Joe Reichman's Or.
WIL—Bandwagon.
WTMV—News; Late Date.

11:15 P.M.
KSD—Louie Prima's Orch.
KXOK—Florian Zabach Or.

11:30 P.M.
KSD—News; L. Herman.
KMOX—Musical Program.
KXOK—Don Reid's Orch.
KWK—Garwood Van's Or.
WIL—News; Bandwagon.
WTMV—Late Date.

11:45 P.M.
KSD—Spotlighters.
KXOK—Music; News.
KWK—Music; News.

12:00 Midnight.
KSD—News; Reveries.
KMOX—All Nite Frolics.
KXOK—Dance Music.
KWK—Midnight Varieties.
WIL—Sign Off.
WTMV—News; Late Date.

12:30 A.M.
KSD—News; Dancing.
KMOX—All Nite Frolics.
KXOK—Dance Music; News.
WTMV—Late Date; News.

ST. LOUIS FM BROADCASTING STATIONS

KXOK-FM 93.7 · WEW-FM 95.1 · KSD-FM 96.1 · WIL-FM 97.3 · KWK-FM 99.1 · KXLW-FM 101.1 · KFUO-FM 104.1

ELEPHANT THROWS TRAINER IN AIR, THEN STEPS ON HIM

LOGANSPORT, Ind., May 7 (UP)—An angry elephant tossed her trainer into the air yesterday and stepped on him when he fell to the ground. The trainer, Singh Arumia, who came from India 12 years ago with Hank, a female elephant, was injured seriously.

Witnesses said Hank knocked Arumia down, wrapped her trunk around him and threw him into the air. Then she stepped on the trainer and crushed him.

Other trainers ran up with sledge hammers and axes and subdued the elephant. The elephant belonged to the Dailey Brothers Circus. Employes said Hank had attacked trainers before.

RADIO FAVORITES

Variety and Comedy.

P.M.
7:30 KSD, Truth or Consequences; Ralph Edwards, m.c.
8:30 KSD, Judy Canova; Mel Blanc; Bud Dant's orchestra.
9:00 KSD, A Day in the Life of Dennis Day; Barbara Eiler.
9:30 KSD, Grand Ole Opry; Red Foley, m.c.; Rod Brasfield, Oak Ridge Quartet; Minnie Pearl, commedienne; guest, Lonnie Glosson, harmonica player.

Drama.

P.M.
7:00 KSD, Hollywood Star Theater; Irene Dunne and Amanda Blake.

Music.

P.M.
2:00 KSD, Pioneers of Music; Provo Symphony Orchestra, led by Allen Jensen.
3:00 KMOX, Philadelphia Orchestra, led by Eugene Ormandy.
6:00 KSD, Vic Damone Show; Kay Armen; Gustave Haenschen's Orchestra.
8:00 KSD, Your Hit Parade; Frank Sinatra, Eileen Wilson, Alex Stordahl's Orchestra.

Special.

P.M.
1:30 KSD, University of Chicago Round Table; topic, "Is the Marshall Plan Succeeding."
5:15 KMOX, Kentucky Derby, described by Clem McCarthy and Bill Corum.

TELEVISION—KSD-TV

Today's television program schedule, on KSD-TV, is as follows:

P.M.
2:30 Belmont Park races (N.B.C.).
3:30 Interviews in connection with the dedication of the Bureau of Mines' Coal-to-Oil Plants.
3:45 "Ghost Town."
4:00 Test pattern and transcribed music.
4:30 to 5:00 Children's Sketchbook (N.B.C.).
6:45 Leon Pearson and the News (N.B.C.).
7:00 Television Screen Magazine (N.B.C.).
7:30 Russ David Entertains.
8:00 Who Said That? Guests, Bennett Cerf, publisher; Herbert Bayard Swope; Ilka Chase, author and actress (N.B.C.).
8:30 Saturday Night Jamboree (N.B.C.).
9:00 The Dave Garroway Show (N.B.C.).
9:30 Associated Press News and Views.
9:45 to 10:00 "Paradise Island."

SUNDAY.

P.M.
1:15 Browns vs. Boston Red Sox.
3:30 Meet Your Congress (N.B.C.)
4:00 American Songs (N.B.C.).
4:15 Test pattern and transcribed music.
5:00 Dr. Roland G. Usher; news comment.
5:15 Associated Press News and Views.
5:25 "Portrait of Jenny."
5:30 Singing Lady; Irene Wicker starred.
6:00 Original Amateur Hour (Dumont).
7:00 The Lambs Gambol (N.B.C.)
7:30 Author Meets Critics (N.B.C.)
8:00 The Fred Waring Show (C.B.S.)
9:00 Toast of the Town (C.B.S.)
10:00 How to Improve Your Golf.
10:05 to 10:35 Metropolitan Church Federation program.

FM

Frequency modulation programs are broadcast in St. Louis as follows: KSD-FM, 96.1 meg., 3:00 p.m. to 10:00 p.m.; KXOK-FM, 93.7 meg., 6:30 a.m. to 10:30 p.m.; WEW-FM, 95.1 meg., 11:30 a.m. to 10:30 p.m.; WIL-FM, 97.3 meg., 7:00 a.m. to midnight; KWK-FM, 99.1 meg., 3:00 p.m. to 10:00 p.m.; KXLW-FM, 101.1 meg., 6:00 a.m. to 9:00 p.m.; KFUO-FM, 104.1 meg., 6:00 a.m. to midnight.

MOVIE TIME

AMBASSADOR
"A CONNECTICUT YANKEE," at 11:47, 3:03, 6:23, 9:43; "THE HIDEOUT," at 10:48, 2:04, 5:24, 8:44.

ART
"LUCIA DI LAMMERMOOR," at 2:30, 7:15, 9:15.

LOEW'S STATE
"PORTRAIT OF JENNIE," at 10:34, 1:25, 4:16, 7:07, 9:59; "BLONDIE'S BIG DEAL," at 12:15, 3:06, 5:57, 8:49.

MISSOURI
"MY DREAM IS YOURS," at 12:30, 3:41, 6:52, 10:03; "HOMICIDE," at 2:24, 5:35, 8:46.

ORPHEUM
"STATE POLICE," at 1:05, 3:38, 6:11, 8:44; "ARMORED CAR," at 11:44, 2:17, 4:50, 7:23, 9:56.

ST. LOUIS
"DUKE OF CHICAGO," at 12:30, 3:05, 5:43, 8:21, 10:56; "BENNY GOODMAN BAND," at 1:50, 4:28, 7:06, 9:41.

SHADY OAK
"THE RED SHOES," at 2:30, 8:30.

FOX
"THE YOUNGER BROTHERS," at 12:30, 3:39, 6:48, 9:57; "THE GOLDEN EYE," at 2:30, 5:39, 8:48.

WORLD
"EL PASO," at 11:38, 2:58, 6:18, 9:38; "SOS SUBMARINE," at 10:29, 1:19, 5:09, 8:29.

HOTEL NAVAJO
MAIN STREET, FENTON, MO. 1 Block off Highway 30
TAKE MOTHER OUT TO DINNER SUNDAY
COMPLETE CHICKEN DINNER $1.65 (OTHERS FROM 75c)
BAKED HAM DINNER $1.50
PARTIES & WEDDINGS SOLICITED FOR RESERVATIONS, CALL FENTON 16

ALT HEIDELBERG
Chicken—Steaks—Luncheons Weddings—Parties—Bridge Clubs
Visit Our Beautiful Garden 1 Mile West of Lindbergh on Gravois
Victor 3-4242

LEARN TO DANCE Authentic Cuban Rhumba
$1 PER LESSON
DANCE CLUB FRI. 9 P.M. TO 11 P.M. EVERYBODY WELCOME
BRUCE DEMPCY STUDIO 3024 N. GRAND LU. 3144

The Rendezvous
THE ROMANTIC GYPSY MUSIC OF GEORGE AND ROSALIE
Hotel JEFFERSON

CAUSEY'S SAT. NITE DANCE
Johnny Kamp
SAT. NITE, MAY 7TH, 9 TO 1
16 Miles From City Limits, Highway 30—High Ridge, Mo.
Phone Willow 4-8484

FINE LIQUORS UNSURPASSED COCKTAILS
VIC VICTOR and His Men of Notes
ST. LOUIS' OUTSTANDING TRIO PLAYING NIGHTLY
Palace Lounge A PALACE OF RECREATION 24 STREAMLINED LANES SOUTHWEST at KINGSHIGHWAY

TONIGHT 9 P. M. TO 1 A. M.
JAMBOREE
NEW LINDY BALLROOM 6310A EASTON
172ND WEEK
GRAND PAPPY JONES
AND HIS ENTIRE RADIO SHOW IN PERSON 2 BANDS—2
MODERN AND SQUARE DANCING
FUN GALORE
CONTINUOUS ENTERTAINMENT
Gene Hoyers smooth music
2 BANDS 2 SHOWS 2

TODAY, 8:30 P. M.
St. Louis Premiere of the ST. JOHN PASSION
Professional Soloists, 150-Voice Chorus
WILLIAM HEYNE, Conductor
Scottish Rite Cathedral Auditorium
TICKETS AT THE DOOR

POLICE CIRCUS KIEL AUDITORIUM
LAST 2 DAYS
TODAY MATINEE 2:15 EVENING 8:15
Sun., 2:15 and 8:15
TICKETS ON SALE NOW
ALL SEATS RESERVED
At Arcade Building Ticket Office, GA. 6273 and Kiel Auditorium, CH. 2965
Mezzanine and Front Balcony, 80c
Loges and Box Seats, $1.00
Upper Balcony, 10c
(Plus Advance Sale Tickets 60c Each)

BAGEL BILL Says:
LEE SOFFER 5463 Delmar has switched to HOT PASTROMI at the CLARDEL
5606 Delmar Always Open FO 9404

Town & Country Cocktail Lounge
FINE FOOD and DRINKS
Hors d'Oeuvres 4:30 to 7 P.M.
Congress Hotel UNION and PERSHING

GRAND THEATRE 6th & MARKET-GA-1423 HIRST CIRCUIT
GLORIFIED BURLESQUE
CONTINUOUS MATINEES 12:30-5 P.M. EVENINGS AT 8:30-RESERVED SEATS
EXOTIC RUTH ALLEN
MAXIE FURMAN BERT CARR WALT STANFORD
Xtra Delux Vodvil Acts
BIG MIDNITE JAMBOREE EVERY SAT.

SMART SHOPPERS READ THE WANT ADS

GOOD FOOD
SERVED 11 A. M. TILL MIDNIGHT
Broiled Steak · Fried Chicken · Frog Legs · Sea Food
DANCING Every Friday and Saturday
NO MINIMUM, NO COVER
SEIBT'S Little Bevo
4751 Morganford at Delor HU. 3646
Just North of Gravois

Fun at the KIDDIE LAND
7407 PAGE
ST. LOUIS' NEWEST AMUSEMENT PARK FOR ALL THE FAMILY
MINIATURE TRAIN CENTURY FLYER STREAMLINER
FREE PLAYGROUND · CONCESSION STAND · LIVE PONY TRACK · MERRY-GO-ROUND · AUTO RIDE · BOAT RIDE
FREE PARKING—FREE ADMISSION TO PARK
OPEN MON. THRU FRI. 5 P.M. TO 10:30 P.M.
OPEN SAT. AND SUN. 12:30 to 10:30 P.M.
FREE FIREWORKS DISPLAY Every Night This Week

OPENS TODAY 1 P. M.
FOREST PARK Highlands
Presenting CHUCK FOSTER AND HIS ORCHESTRA
Featuring Vocalists . . . MILLY COURY & LEE SHEARIN
FREE GATE to 7 P.M. SUNDAY 1 P.M.
Adults 10c Thereafter Children Always FREE
20 NEW BEACH WAGON DODGEMS · 15 NEW SKEE BALL ALLEYS · 3 NEW KIDDIE RIDES
FREE SHOWS 61 OTHER ATTRACTIONS
DANCING NIGHTLY 50c

Listen to Our Radio Program Every Sunday
"POLISH POLKA HOUR"
12:30 to 1 P. M.
RADIO STATION WTMV
CASS-FEDERAL SAVINGS & LOAN ASS'N
2848 N. Grand JE. 1109

FINAL ATTRACTION OF THE SEASON!
LET'S GO "Drifting and Dreaming" WITH
ORRIN TUCKER AND HIS FAMOUS ORCHESTRA
TONIGHT and TOMORROW ONLY
ADMISSION TONITE ONLY $1 PER PERSON INCL. ALL TAX
CASA-LOMA BALLROOM CHEROKEE AND IOWA 18
SUNDAY CONTINUOUS DANCING 3p.m. 'Til 12:30

EMPRESS OPEN 11:30 A.M. OLIVE at GRAND
ESQUIRE ★ VARSITY CLAYTON & BIG BEND · 6610 DELMAR
RITZ ★ NORSIDE 3147 S. GRAND · GRAND & NAT'L BRIDGE
Esquire & Varsity—Open 1:30—40c Till 5
Ritz and Norside—Doors Open 5:00
Sometimes Tender! Sometimes Shocking!
A great novel unfolds its drama of big city crime and passion!
Humphrey BOGART KNOCK ON ANY DOOR
with George Macready ★ John Derek ★ Susan Perry (St. Louis girl)
PLUS—The Gayest, Maddest Comedy Mixup That Ever Had Hollywood Out on A Limb!
4 SONG HITS! ★ DOROTHY LAMOUR ★ DON AMECHE SLIGHTLY FRENCH
JANIS CARTER ★ WILLARD PARKER ★ ADELE JERGENS
VARSITY Midnight Show TONIGHT
EMPRESS TONIGHT All-Night Show

WILL ROGERS UNION & PAGE
SAT., Open 4:45 ★ 40c, Tax Incl., to 5
SUN., From One ★ 40c, Tax Incl., to 2
ABBOTT & COSTELLO COMEDY FESTIVAL!
2—TWO FUN-FILLED LAFF RIOTS—2
BUD ABBOTT and LOU COSTELLO DAMON RUNYON'S It Ain't Hay
2nd Hit—'WHO DONE IT?'

2 BIG SUSPENSE DRAMAS
EVERY MINUTE MORE RECKLESS... EVERY GUN AND KISS MORE TREACHEROUS
EL PASO
SUSPENSEFUL DRAMA OF 12 MEN ABOARD A SUNKEN SUB
SOS SUBMARINE
THIS IS NOT A WAR STORY!
WORLD—NOW 40 TONS Refrigeration

THE SCREEN'S MOST ROMANTIC LOVERS!
A mysterious and enthralling love story that bursts the bounds of time and eternity to fulfill a man's dreams and a woman's tender hopes!
DAVID O. SELZNICK Presents
Jennifer JONES · Joseph COTTEN
Ethel BARRYMORE
in "PORTRAIT of JENNIE"
LILLIAN GISH · CECIL KELLAWAY
STARTS TODAY!
SEE IT FROM THE BEGINNING
AT 10:25 A. M.—1:25 P. M.—4:15—7:05—9:55
LOEW'S STATE
plus 'BLONDIE'S BIG DEAL' PENNY SINGLETON ARTHUR LAKE

LOEW'S ORPHEUM
now SMASH ATTACK ON UNDERWORLD RATS! STATE POLICE · WILLIAM LUNDIGAN
and ARMORED CAR BULLET-SMASHING DRAMA CESAR ROMERO
plus AMAZING DEATH BATTLE 'EAGLE vs. DRAGON' COLOR BY TECHNICOLOR

ART Thru May 13th, SAT., 2:30; SUN., 2:30-4:30; NIGHTLY, 7:15-9:15.
LUCIA DI LAMMERMOOR
Nelly Corradi, Afro Poli, Italo Tajo
"The Red Shoes" Color by TECHNICOLOR
Matinees Daily at 2:30
Eves. Daily at 8:30
All Mats. $1.20, 1.50, 1.80
All Eves: $1.20, 1.80, 2.40
Tickets Now at Box Office and Aeolian Co.
NOW! SHADY OAK THEATRE · PARKVIEW 2319

GARRICK 6th and CHESTNUT
HELD OVER ★ ADULTS ONLY!
'CONFESSIONS OF A NUDIST'
Plus Second Sensational Feature
MIDNITE SHOW TONITE

Randolph SCOTT ★ Barbara BRITTON
'ALBUQUERQUE'
SELECTED SHORT SUBJECTS
COLOR CARTOON
NOW SHOWING AIRWAY DRIVE-IN
10900 St. Charles Rock Rd.
Shows 8:15 & 10:30 Box Office Opens at 7:00
AIRWAY DRIVE-IN

NORTH DRIVE-IN HI-WAY 99 & JENNINGS RD.
Opens 7 Starts 8:15
Loretta YOUNG ★ Robert PRESTON
'Lady From Cheyenne'
Andy CLYDE 'SUNK IN THE SINK' Cartoon
LATE SHOW TONIGHT
FREE Playground for the Kiddies—Children FREE

Ronnie's DRIVE-IN THEATRE LINDBERGH BLVD. SOUTH OF GRAVOIS
Eddie ALBERT ★ Gale STORM
'THE DUDE GOES WEST'
'CLIMBING THE MATTERHORN' (color)
Harry JAMES, 'A DAY AT CBS'
Children Free—Free Playground for Children
FREE HAY RIDES FOR THE KIDDIES
Show Starts 8:30 · CARTOON

66 "PARK-IN" THEATRE HI-WAY 66 & SAPPINGTON RD.
Veronica LAKE ★ Barry FITZGERALD
'SAINTED SISTERS'
'Merry Melody,' 'Color Novel Tune,' 'Daffy Dilly,' Tex Avery, Color Favorite, 'Terry Tune'
Children Free—Free Playground for Children
FREE PONY RIDES FOR THE KIDDIES
MIDNIGHT SHOW TONIGHT
Show Starts 8:30 · CARTOON REVUE

BARRACKS Sherman Rd. in Jeff. Brks. — 'ABBOTT AND COSTELLO MEET FRANKENSTEIN' Larry PARKS, 'GALLANT BLADE' (color). Cartoon
BREMEN 20th and Bremen — Clark Gable, Walter Pidgeon, Van Johnson, 'COMMAND DECISION' Sharon MOFFETT, Regis TOOMEY, 'CHILD OF DIVORCE'
CONGRESS 4023 Olive — ★ EXTRA! FIVE-UNIT ALL-WESTERN PROGRAM ★ Bill ELLIOTT, 'TUCSON RAIDERS' Al LARUE, 'SON OF A BADMAN', Serial, Cartoon, Comedy
CREST 8800 Gravois Starts 6:30 Park Free — Spencer TRACY ★ Katharine HEPBURN ★ Robert WALKER 'THE SEA OF GRASS' (8:20) A. SOTHERN, B. NELSON, M. DANIELS, 'UNDERCOVER MAISIE'
KING BEE 1710 N. Jefferson — Clark GABLE, Spencer TRACY, 'SAN FRANCISCO' (Star Packed) Marx Bros., 'Night at the Opera' (comical). Ctn. 'Jr. G-Men' (Ser.)
KIRKWOOD Kirkwood, Mo. — Van HEFLIN ★ Mary ASTOR ★ 'ACT OF VIOLENCE' Dana ANDREWS, Lilli PALMER, 'NO MINOR VICES'

AMBASSADOR OPENS 10 A.M.
Bing CROSBY 'A Connecticut Yankee' COLOR BY TECHNICOLOR!
NOW! Mystery Hit Filled With Action! 'THE HIDEOUT' Suspense Story of Jewel Thieves! EXTRA! 'WONDER HOUSE!'

FOX OPENS 12
Thundering Outlaws Shooting Straight 'The Younger Brothers' Wayne MORRIS · Janis PAIGE
NOW! MYSTERY! SUSPENSE! COMEDY! 'THE GOLDEN EYE' Smugglers Exposed by Super-Sleuth! EXTRA! U. S. Armed Forces 'ON WATCH'

MISSOURI OPENS 12
Doris DAY · Jack CARSON 'My Dream Is Yours' COLOR BY TECHNICOLOR!
NOW! Relentless Manhunters of the Death Squad! 'HOMICIDE' Robert DOUGLAS · Robert ALDA

ST. LOUIS OPENS 12 NOW!
ON STAGE! IN PERSON
Benny GOODMAN, His Orchestra & Musical Comedy Revue
ON SCREEN: 'DUKE OF CHICAGO' Tom Brown

PAGEANT Park Free 5851 Delmar Starts 5:30 — Claudette COLBERT, 'THE SECRET HEART' Van JOHNSON, June ALLYSON, 'HIGH BARBAREE'
SHADY OAK Hanley & Forsyth PArkview 2319 — 'THE RED SHOES' (Technicolor) RESERVED SEATS ONLY!
GRANADA Starts 5:30 4519 Gravois · HI-POINTE Starts 2:00 Skinker and Clayton · LINDELL Starts 5:30 3511 N. Grand at Hebert · RICHMOND Starts 5:30 Clayton and Big Bend · RIO 5568 N. Riverview Starts 5:30 PARK FREE · TIVOLI Starts 2:00 6350 Delmar Park Free 6620 Delmar · UNION Starts 1:30 Union and Easton, Park Free — Douglas FAIRBANKS Jr. · Helena CARTER 'THE FIGHTING O'FLYNN' Action in the Jungle! 'TARZAN'S MAGIC FOUNTAIN' Extra! 'Basketball Headliners of 1949' Featuring Ed Macauley and the Billikens!
SHENANDOAH 2312 S. Grand Starts 5:30 · WEST END 4819 Delmar Starts 5:30 · MAPLEWOOD 7170 Manchester Park Free Starts 5:30 — Dick POWELL, Jane GREER, Burl IVES 'STATION WEST' Burt LANCASTER, Yvonne DE CARLO 'CRISS CROSS' EXTRA 'Basketball Headliners of '49'
CITY Granite City, Ill. Starts 4:30 — C. Colbert, F. MacMurray, 'FAMILY HONEYMOON' 'INCIDENT' Jane FRAZEE
WASHINGTON Granite City, Ill. Starts 2:00 — ACTION & THRILL PROGRAM 'WINGS OF THE MORNING,' 'HIGH SEAS'
AUBERT Kingshighway & Easton Park Free Starts 6:30 · IVANHOE 3239 Ivanhoe Starts 7:00 · MAFFITT Vandeventer & St. Louis Starts 6:30 · MANCHESTER 4247 Manchester Starts 7:00 — John WAYNE, Montgomery CLIFT 'RED RIVER' Gloria JEAN, Ross FORD 'MANHATTAN ANGEL'
COLUMBIA 5257 Southwest Last Day Starts 6:45 — C. GABLE, Van JOHNSON, Walter PIDGEON 'COMMAND DECISION' 'BEHIND LOCKED DOORS'
GRAVOIS Jefferson & Gravois Starts 5:30 · KINGSLAND 6461 Gravois Starts 7:00 · TOWER N. Grand & Florissant Starts 7:00 — Tyrone POWER, Dorothy LAMOUR 'JOHNNY APOLLO' Barbara STANWYCK, Robert TAYLOR 'THIS IS MY AFFAIR'
LAFAYETTE 1643 S. Jefferson Starts 6:45 · POWHATAN 3111 Sutton, Maplewood Park Free Starts 7:00 · SHAW 3901 Shaw Starts 7:00 — Glenn FORD, Terry MOORE 'RETURN OF OCTOBER' (color) William HOLDEN, Lee J. COBB 'THE DARK PAST'
ROXY Tonight Only! Starts 6:45 Lansdowne Near Macklind — Randolph SCOTT, Robert MITCHUM 'CORVETTE K-225' Ray MILLAND, 'WINGS OVER HONOLULU'
VICTORY 5955 Easton Starts 1:30 — WESTERN PROGRAM! 'MARSHALL OF AMARILLO' 'DESERT VIGILANTE'
WELLSTON 6226 Easton Starts 5:30 — Esther WILLIAMS 'THIS TIME FOR KEEPS' Ingrid BERGMAN, 'RAGE IN HEAVEN'
CAPITOL Sixth and Chestnut Starts 11:15 A. M. — Glenn FORD ★ Terry MOORE 'RETURN OF OCTOBER' Color William HOLDEN, Lee J. COBB, 'DARK PAST'
AVALON Kingshighway & Chippewa Starts 5:30 — Humphrey BOGART, 'KNOCK ON ANY DOOR' Dorothy LAMOUR ★ Don AMECHE 'SLIGHTLY FRENCH'
UPTOWN Delmar & Aubert PARK FREE Opens 5:30 — 'THE BRIBE' Robert TAYLOR Ava GARDNER Vincent PRICE 'THE SEARCH' Montgomery CLIFT ★ Aline MacMAHON Midnight Show Every Saturday

APOLLO DeBaliviere & Waterman LAST TIME TONITE — Dennis MORGAN ★ Janis PAIGE 'ONE SUNDAY AFTERNOON' Randolph SCOTT, Marguerite CHAPMAN, 'CORONER CREEK' EXTRA—'SUPER CUE-MEN'
SALISBURY 2504 Salisbury · ASHLAND 3520 N. Newstead · PAULINE 5000 Claxton — Clark GABLE ★ Walter PIDGEON ★ Van JOHNSON 'COMMAND DECISION' Sharyn MOFFETT ★ Regis TOOMEY 'CHILD OF DIVORCE'
JANET 6900 W. Florissant · BRIDGE 4869 Nat. Bridge — Jane WYMAN ★ Lew AYRES 'JOHNNY BELINDA' Virginia Mayo, Bruce Bennett 'SMART GIRLS DON'T TALK'
QUEENS 4700 Maffitt — Glenn FORD, Ellen DREW, 'MAN FROM COLORADO' Lois BUTLER, Irene HERVEY, 'MICKEY'
O'FALLON 4026 W. Florissant · BADEN 8021 N. Broadway · PLAZA Clara & Etzel — Edmond O'BRIEN ★ Robert STACK 'FIGHTER SQUADRON' Dick POWELL ★ Marta TOREN 'ROGUES' REGIMENT'
LEMAY 318 Lemay Ferry · CINDERELLA Cherokee & Iowa Starts 5:45 · VIRGINIA 5117 Virginia Starts 5:45 — Dana ANDREWS ★ Lili PALMER 'NO MINOR VICES' Van HEFLIN ★ Janet LEIGH 'ACT OF VIOLENCE'
LEE 4366 Lee — Esther Williams, Johnny Johnston, 'THIS TIME FOR KEEPS' Red SKELTON, Marilyn MAXWELL, 'THE SHOW OFF'
MELBA Grand & Miami Starts 5:30 · MICHIGAN Michigan & Robert Starts 7:00 — Loretta YOUNG ★ Robert CUMMINGS 'THE ACCUSED' Rod CAMERON, Ann GWYNNE, 'PANHANDLE'
SAVOY Ferguson, Mo. Start 6:30 · MELVIN 2912 Chippewa — Dennis MORGAN ★ Dorothy MALONE ★ Don DeFORE 'ONE SUNDAY AFTERNOON' (Tech.) ABBOTT & COSTELLO, 'MEXICAN HAYRIDE'
STUDIO 6237 Nat. Bridge Starts 5:30 — C. Gable, V. Johnson, J. Hodiak, 'COMMAND DECISION' Kane RICHMOND, Audrey LONG, 'STAGESTRUCK'
NORMANDY 7234 Nat. Bridge Starts 6:00 — Jane Wyman, Academy Award Winner, 'Johnny BELINDA' Lucille Bremer, Richard Carlson, 'BEHIND LOCKED DOORS'
SOUTHWAY 9736 S. Broadway — Roy Rogers, Trigger, 'UNDER CALIFORNIA STARS' (color) ABBOTT & COSTELLO, 'MEXICAN HAYRIDE'
LOWELL 5039 N. Broadway — Eddie DEAN, Roscoe ATES, 'TORNADO RANGE' Al La RUE, Fuzzy ST. JOHN, 'STAGE TO MESA CITY'

OSAGE Kirkwood, Mo. Starts 7 P. M. — Glenn FORD ★ Terry MOORE ★ 'THE RETURN OF OCTOBER' (Color) Wm. HOLDEN, Lee J. COBB, 'THE DARK PAST'
OZARK Webster Groves, Mo. Starts 7 P. M. — Dick POWELL ★ Jane GREER ★ Burl IVES 'STATION WEST' (8:40) Burt LANCASTER ★ Yvonne DE CARLO ★ Dan DURYEA 'CRISS CROSS' (7:00 and 10:20)
BEVERLY 7740 Olive 6:00 and 9:00 Park Free — Glen FORD ★ Terry MOORE 'THE RETURN OF OCTOBER' (color) Richard DENNING, Trudy MARSHALL, 'DISASTER'. Col. Ctn.
GEM St. Johns 5:45 & 9:00 Park Free — Clark GABLE ★ Walter PIDGEON 'COMMAND DECISION' Tom NEAL, 'CASE OF THE BABY SITTER.' Color Cartoon
OVERLAND Woodson Road 5:45 & 9:00 Park Free — Danny KAYE ★ Virginia MAYO 'SONG IS BORN' (Tech.) Larry OLSEN, Francis RAFFERTY, 'CURLEY'. Color Cartoon

MANCHESTER ROAD DRIVE-IN OPENS 7:30
MIDNITE SHOW TONITE
STARS OF MA AND PA KETTLE
Marjorie MAIN ★ Percy KILBRIDE ★ Donald O'CONNOR
in 'FEUDIN', FUSSIN' & A-FIGHTIN''
PLUS! THE 6 ALL-TIME GREAT DISNEY CARTOONS . . . INCLUDING 3 LITTLE PIGS, CLOCK CLEANERS, LITTLE HIAWATHA, OTHER LAFF-RIOTS!
BIGGEST BRIGHTEST CLEAREST PICTURE ON ANY DRIVE-IN SCREEN
KIDS: FREE MIDGET AUTO RIDES in OUR PLAYGROUND!

Compton 3145 Park — Myrna LOY, Fredric MARCH 'BEST YEARS OF OUR LIVES' Walt Disney's, 'Melody Time'
FAIRY 6640 Easton — Chas. Coburn, 'GREEN GRASS OF WYOMING' (color). 'Canon City.' Cartoon, News, Serial
HI-WAY 2705 N. Flor. — Joan FONTAINE 'YOU GOTTA STAY HAPPY' Scotty BRADY 'CANON CITY'
LYRIC 6th Near Pine — ★ Edmond O'BRIEN ★ 'FIGHTER SQUADRON' Robert LOWERY 'KILLER AT LARGE'
Macklind 5415 Arsenal — Gov. Jimmie Davis, 'Louisiana' Gene AUTRY, 'STRAWBERRY ROAN' (color). CARTOON.
McNAIR 2869 McNair — Dennis Morgan, Dorothy Malone, 'One Sunday Afternoon' (Tech.) Edw. G. Robinson, 'Night Has a Thousand Eyes.' Cartoon
Plymouth 1175 Hamilton — Bette Davis, 'June Bride,' Robt. Mitchum, 'Blood on the Moon.' News, Cartoon
Princess 2841 Pestalozzi — ★ Technicolor Hit ★ J. Garland, V. Johnson, T. Martin, 'Till the Clouds Roll By.' Tom Neal, 'Hat Box Mystery.' 6 Color Cartoons
PALM 3010 Union — ★ Errol FLYNN ★ Olivia DeHAVILLAND ★ 'ADV. OF ROBIN HOOD' (COLOR) Doris DAY ★ Jack CARSON 'ROMANCE ON THE HIGH SEAS' (color)
RIVOLI Theatre SIXTH ST. NEAR OLIVE — ★ Gary COOPER ★ 'CLOAK AND DAGGER' ★ Larry OLSEN ★ 'CURLY' Always A Great Show!
SENATE Brdwy. & Mkt — ★ Charles STARRETT ★ 'TERROR TRAIL' Geo. Brent, 'God's Country and The Woman'
U-CITY 6324 Bartmer — Joe Palooka, 'Knockout,' Tim Holt, 'Guns of Hate.' Cartoon, Bruce Gentry (9)
WEBSTER Hadley & Clinton — E. Gwenn, D. Crisp, 'Hills of Home' (color). V. Grey, 'Glamour Girl.' Cartoon.
NEW SHENANDOAH 2227 S. Broadway — Van HEFLIN ★ Janet LEIGH 'ACT OF VIOLENCE' Dana ANDREWS, 'NO MINOR VICES' CARTOON
BRENTWOOD 2529 Brentwood — Joel McCREA ★ Frances DEE 'FOUR FACES WEST' Irene HERVEY, Bill GOODWIN, 'MICKEY'
NEW MERRY WIDOW 17th and Chouteau — 'TOPPER TAKES A TRIP' Cary GRANT, 'TOPPER RETURNS'
LONGWOOD 9415 S. Broadway — C. Gable, V. Johnson, W. Pidgeon, 'COMMAND DECISION' 'FALL IN.' CARTOON
PEERLESS 1911 S. Broadway — Evelyn ANKERS, 'QUEEN OF BURLESQUE' 'WEST OF GLORY.' CARTOON
MARYLAND 1860 S. 13th — 'CUSTER'S LAST STAND' Epic of American Frontiers 'SANGAMON FIGHTERS'

My OPINION

By MARTHA CARR

Dear Martha Carr:

I AM 18 and my boy friend is 21. A year ago he asked me to marry him. I turned him down but we continued to go together. We began to quarrel a lot but always I was the one to do the making up. Our last quarrel was two weeks ago and we still aren't speaking. I still like him but am determined I won't be the one to do the making up this time. Recently I returned some pictures I had of him and asked for him to return mine. The quarrel we had was over the way he always looks at other girls when we are out together. The last time we went out he met some boys he knew and they kept sizing up the girls. When we were waiting for the bus he wanted to go to a store and I wouldn't go with him so he walked off and left me standing there alone and I walked home by myself. Do you think under those circumstances I owe him an apology? If he finally makes the one he should, do you think I should go out with him again? TONI.

Of course one or the other has to make the first move, but it does seem you have done more than your share. In this last instance you mention certainly your boy friend showed anything but good manners, both in giving attention to other girls when his attention should have been all for you, and in leaving you alone to get home as best you could. Let him be the one to realize he should make the first move toward reconciliation this time. In the meanwhile don't just sit waiting for that telephone to ring and his apology to be forthcoming. Go out with others and be a little less at his beck and call. That may be a lesson he really needs. It's a good idea not to let him be too sure of you.

★ ★ ★

Dear Martha Carr:

I AM AGE 12 and in the seventh grade. There is a certain girl I know who gives me compliments on my looks every time I see her. She says the same thing over and over and embarrasses me terribly. Of course I say "Thank you" or try to laugh it off, but then she just throws another at me. Please tell me what I can do to make her stop this? Why does she do it in the first place? MARY.

It is possible this girl sincerely admires you. But even if she does she should learn not to be so embarrassingly fulsome about it. On the other hand she may be the type who goes around soft-soaping everyone and it is quite possible she will lose as many friends as she will gain by this method, for there are people who prefer sincerity to soft soap. You might laugh next time she starts her string of compliments, tell her "Now Jennie, you've told me all that before and soon I'll be spoiled. Let's talk about something else," and proceed to do so. If you feel she is not sincere and you don't want to be around her, it shouldn't be too hard to manage to stay out of her way.

★ ★ ★

IN ANSWER TO "ANXIOUS": Since you apparently have never met this boy in the conventional way, you will be wise now to make no move in his direction. If he does use that telephone number you so foolishly gave him, have someone in the family tell him you are out. There are plenty of conventional ways to meet boys, without having to pick them up on the corner and in ice cream parlors and such.

Mature Apple Tree

By Angelo Patri

ALL trees have a personality of their own. Like people, no two of them are alike even when they belong to the same family, but all of them have a characteristic way of offering friendship and a certain feeling of contentment in their presence.

A mature tree stands fearlessly facing whatever wind or weather has to offer. Its sturdy trunk holding aloft his head crowned with the growth of the years is proud and brave and strong. The whole tree speaks of experience of trials met and overcome, of good days stored in the memory of sturdy branches and gay little twigs. "It is good to be alive," it says with every movement of its waving fingers.

★ ★ ★

IF I COULD, I would give every child a yard with an apple tree in one sunny corner. An old apple tree whose wide-spreading branches offer him safe climbing, whose lofty branches make a fine lookout from which he can survey the world. There would be one long high limb from which he could hang his swing.

A swing on an apple tree is a sailing plane on which he can ride to the sky and back again. To swing through the air, brushing the twigs and catching the perfume of the pink and white apple blossoms, to feel the high blue sky arching over him, the green grass spotted with violets beneath him, is to get as close to heaven as a child can be on this earth.

★ ★ ★

WHEN AT LAST the apples come what joy he finds in climbing to reach the reddest one, to grasp it and slide down to sit on the swing and sink his teeth into its juicy crunchy heart, taste its unmatchable flavor and inhale its nose-tingling perfume. That's a boy's taste of pure delight.

Fall comes and the leaves turn yellow, then brown, and fall. Now the tree stands clean and true in all the beauty and grace of its structure. There is the light of life in its gray-brown bark, its dark shining buds. There is a glint of wisdom, or sure strength in its carriage, a majesty in its stand that stirs long-forgotten memories of home, of winter nights about the fire, of a father and mother and their children and a bowl of red apples on a table covered with a red and white checked table cloth. Home.

That is what an apple tree speaks about: home and the children and a bowlful of apples. I would like to give every child his apple tree.

Social Problems

By Emily Post

A MOTHER writes: "We are strangers in this community and our daughter has just become engaged to the son of a family which has always lived here. She would like us to give a big party to announce the engagement but we don't know what to do about it because we know very few people and have only just met his family."

It never is necessary to give an engagement party anywhere, and especially is this true when, as in your case, the bride-to-be's family are newcomers in town. Under the circumstances, it would be better merely to announce the engagement in the newspaper. After this it would be proper for his family (who are the older residents) to give a party to welcome their son's future wife.

★ ★ ★

DEAR MRS. POST: Do I fall in the category of a divorcee or an unmarried bride-to-be, as my marriage was annulled? I am going to be married soon and wondered about the following: (1) May I carry or wear white flowers? (2) May I wear white and a wedding veil? (3) May my engagement be announced, with the wedding date given, in the papers, by my parents? (4) May I have a large wedding and reception, and may my parents send formal invitations to both?

Answer: You may do all of these things—in fact you may even wear a white bridal dress with veil and orange blossoms. But in order to avoid any possible criticism, I would suggest that you wear a white dress with a hat and carry white roses.

They'll Do It Every Time

By Jimmy Hatlo

My Day -o- By Eleanor Roosevelt

NEW YORK.

ON Wednesday night I attended a meeting of the International League for the Rights of Man. There must have been about 100 people at Freedom House where we met, and Dr. John Humphrey, head of the secretariat of the Human Rights Division, and some of his assistants were present. Adolf A. Berle presided.

The objective was to draw out some of the thinking in these various international organizations represented on points that would come up for discussion in the writing of the covenant on human rights.

★ ★ ★

ONE GROUP was most anxious to have the covenant include everything that was in the declaration, saying that to arouse the imagination of peoples of the world one must aim high.

Another group felt that a first covenant would have less chance of ratification if it included too many of the controversial points that are in the declaration and that the objective should be to get a first convention adhered to by as many nations as possible. The discussion ranged over a variety of questions and I hope that those present gained some satisfaction out of their meeting.

★ ★ ★

I ATTENDED the lunch given in honor of the United Nations by the Radio Executives' Club on Thursday. Dr. Herbert Evatt, president of the General Assembly, spoke over the air extremely well on trends in the United Nations. The chairman of the luncheon brought out the fact that it was a good omen that they were holding this meeting in honor of the U.N. on the day when, with the help of the U.N., one of our thorniest problems seemed to have come to a final settlement. He was, of course, referring to the lifting of the Berlin blockade.

There is rejoicing everywhere over the Berlin agreement. It is the first sign of the willingness of the Soviet Union to live in the same world with the western democracies, and one cannot but hope that it presages more cooperation and willingness to compromise for the future.

★ ★ ★

AT THE END of the lunch some paragraphs taken from four speeches by Abraham Lincoln were read by Walter Hampden. I wish I could give them all to you here but space does not permit. We often forget how very apt Lincoln's phraseology was and how often he spoke on the very subjects which we are thinking about today. One quotation I would like to give in closing because it is forever true:

"We all declare for liberty; but in using the same words we do not all mean the same thing."

It's an Idea

By Vera

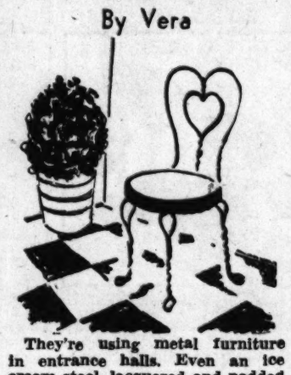

They're using metal furniture in entrance halls. Even an ice cream stool, lacquered and padded with bright plastic "leather" will do.

Senator Soaper Says:

ALONG with an inferior industrial potential, there are other signs the Soviets wouldn't be so hot in a war. Their bureaucracy, one learns, is every bit as bad as ours.

So the German has set up another republic. And, as in the case of the Russian who invented the radio, the big question, is "Does he know how it works?"

A small can of minced clams is an excellent addition to a tomato sauce for spaghetti.

All Parents Not at Fault, Woman Says

By Dr. Paul Popenoe

MRS. V. has just come home from the lecture, and she doesn't feel inspired. "In fact, I'm mad all over," she writes. "It was one of those unmarried women who gave us a talk on how to rear our children and rang all the changes on the old text that there are no bad children—only bad parents.

"How long are we parents going to let such people put all the sins of the world on our shoulders, Dr. Popenoe? I've had about enough of this sermon, mainly from lecturers and writers who have no children of their own. Of course, parents are responsible for plenty of child problems—but not all. Not by a long sight!

★ ★ ★

"SOME CHILDREN get a bad start at birth no matter how wise their parents may be. They are born with such handicaps that they can hardly be expected to behave normally.

"There are bad parents, but there are a lot of bad other people, too, and the parents have a hard job if they try to control some of these other people. There are bad teachers, for instance. Plenty of good ones, too, I grant you, just as there are plenty of good parents. But investigators at Stanford University studied some school classrooms. They found warped, crabbed, cranky, unbalanced teachers who did more harm in a single day than the parents could undo all the rest of the week.

★ ★ ★

"THINK OF some of the other bad people, with whom both good and bad parents have to compete. There are bad men who sell vicious books and magazines to school children. There are bad politicians, who maintain conditions which affect the children. Well, I won't continue. But I certainly think this country is letting a lot of parents go around feeling a sense of guilt, through being told that they are responsible for all the evils of mankind. It's not so!"

I agree with you, Mrs. V. As a parent myself, I have always felt that we parents have been too willing to let people blame us for things over which we have no control.

Let's all try to be better parents, but let's also stop being doormats.

Flavor canned kidney beans with brown sugar, mustard, vinegar and catchup, season well with salt and freshly ground pepper and serve piping hot with slices of leftover beef or lamb. This is good, too, with minute steaks.

Children often enjoy canned applesauce when it's turned into the refrigerator and frozen. Do not let it get icy. And let the youngsters prepare the dessert themselves.

Contract Bridge

By Ely Culbertson

FOR some strange reason, part-score contracts are regarded with contempt by many less-than-expert players, who do not seem to care very much whether it is their own side or their opponents who play the hand at low levels.

This is an indefensible policy! Bridge is not exclusively a game of quick, enormous profits. The player who lets the enemy make (say) two hearts, when he himself could easily have made two spades, has not merely tossed away about 220 points—he has given himself a reputation which may come home to roost. His partner, and his opponents who will be his partners sooner or later, will inevitably overbid, perhaps without consciously meaning to, in order to "compensate" for his lack of competitiveness, and the results will scarcely be favorable!

Let's look at East's too-typical bidding in this deal:

West, dealer.
Neither side vulnerable.

North: ♠Q74 ♥63 ♦A52 ♣A10943

West: ♠KJ5 ♥KJ ♦KQ74 ♣J862

East: ♠A10963 ♥72 ♦J983 ♣K5

South: ♠82 ♥AQ109854 ♦106 ♣Q7

The bidding:

West	North	East	South
1♣	Pass	1♠	2♥
Pass	Pass	Pass(!)	

South made exactly two hearts, whereas East could have made at least three spades, even if he guessed wrong about the spade queen.

Perhaps East would have been more energetic if West had happened to bid a diamond instead of a club, but West could hardly foresee that point, and it would be unfair to criticize his actual selection, which was intended to hide weakness if his side bought the contract. West's opening bid, whatever it was, was so weak that he could not, of course, afford to give East a free raise of spades over two hearts.

East, however, should have rebid his suit, not because he could entertain great hopes of "going anywhere," but simply because he had too much to sell out so cheaply.

Today's Pattern

812

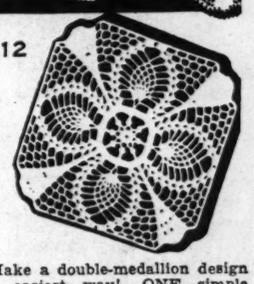

Make a double-medallion design the easiest way! ONE simple square to memorize here! Useful, versatile, fun to crochet.

Crochet your favorite accessory from this double-design square! Pattern 812: crochet directions.

Laura Wheeler's improved pattern makes needlework so simple with its charts, photos and concise directions.

Send 20 cents in coins for this pattern to the St. Louis Post-Dispatch, Needlecraft Dept., Flatbush Station 214, Brooklyn 26, N. Y. Print pattern number, name, address, zone.

Here's good news! Your new Laura Wheeler Needlecraft Book is ready! Send 15 cents more for it. One hundred four illustrations of your favorite needle-hobbies.

Economical Menus for Tomorrow

By Meta Given

GOLDEN brown, thin, tender crusted rhubarb raisin dumplings make a dessert as much in tune with spring meals as is possible to find. The piquant (wake-you-up tang) is one of its desirable features. The color is inviting, and while there are calories and substance to it, it cannot be counted heavy. The raisins cut down on the sugar, mellow the flavor of the rhubarb slightly and make a valuable food contribution of their own.

It will save work to serve this dessert in your right-sized shallow ovenware glass baking dish. Just place the hot bubbling dumplings on some pretty platter and dip them out right at the table. The sight and fragrance will revive the appetites of all present. The dumplings are really beautiful if care is used in assembling them. Cut neat squares out of the stiff pastry dough and don't be afraid to use a ruler to measure them accurately and mark them out straight. Heap the mixture neatly in the center of the squares and be generous with filling and pack rather firmly.

Then bring the corners of dough together over the filling neatly so that they slightly overlap. Then be just as particular about placing them in the baking dish. The dumplings must look neat and pretty even in the raw state, or it won't have glamour when cooked. And last of all have in mind both the baking and serving time so that they are just right to serve when dessert time rolls around. There is even considerable synchronization in this business of cooking.

Rhubarb Raisin Dumpling.

Plain pastry for double crust pie, two and one-half cups finely cut rhubarb, one cup seedless raisins, one cup sugar, three tablespoons lemon juice, one-half teaspoon grated lemon rind, one tablespoon butter.

Roll all the pastry out to a rectangle 10 by 20 inches. A good way to obtain a rectangle is to roll dough in just two directions Cut the pastry into eight squares. Combine rhubarb with all the other ingredients except butter and divide it into eight even portions and heap in the middle of the squares. Dot each mound with butter. Bring corners of dough up over the fruit and hold by sticking a tooth pick down through the overlapped corners of dough. Place in a rectangular glass baking dish 12 by 7 and one-half inches. Bake in a hot oven (425 degrees) for the first 15 minutes, then reduce to a moderate oven (350 degrees) and continue baking it to a rich golden brown and the rhubarb is thoroughly cooked. Remove tooth picks. Serve warm. Makes six to eight servings.

Low Cost Menus for Sunday.

BREAKFAST — Canned plums, ready to eat cereal, bacon strips, whole wheat toast with butter and jelly.

DINNER — Corned beef with boiled cabbage, carrots, and potatoes, cucumber-tomato-radish salad, cornbread and butter, rhubarb raisin dumpling.

SUPPER — Vitamin vegetable patties with creamed chipped beef, buttered toast, broiled half grapefruit.

How It Started

By Jean Newton

"WHEN the moon turns to green cheese"—that is, of course, never, as we use the words today.

This popular saying to express the idea of improbability is the endproduct of a witticism first expressed over 400 years ago. However, it is really much more simple to understand than some amateur etymologists would make it.

First of all, "green cheese" here is no allusion to color, but to the sense of green as fresh. The comparison of the new moon to a cheese just made, before it has had time to age, a green cheese, would be understandable, and no one can deny that this might once have been the thought in someone's mind. In that case the saying would not signify never, but "when there is a new moon." However, there is nothing in the original use of the combination of the moon and green cheese to substantiate this idea.

The first record of "green cheese," in allusion to the moon, is in the celebrated work, "Adagia," published by the Dutch scholar, Erasmus, in the year 1508. These are the words of Erasmus: "He made his friends believe that the moon is made of green cheese."

Translating this into "He made his friends believe that the moon is made of new cheese," you have plainly, it would seem, an original expression of improbability, not a reference to the advent of the new moon.

JANE ARDEN—by Monte Barrett and Russell Ross

MANDRAKE—By Lee Falk and Phil Davis

HONEY AND HANK—By Seeg

BELIEVE IT OR NOT—By Ripley

SUNFLOWER STREET—By Tom Little and Tom Sims

Crossword Puzzle

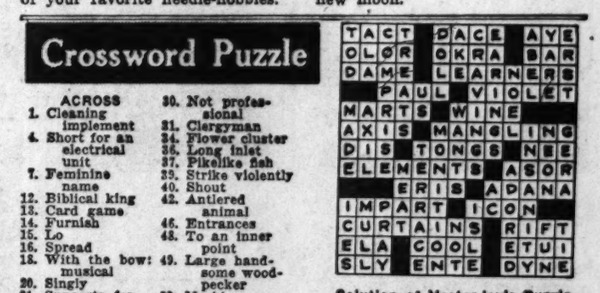

Solution of Yesterday's Puzzle

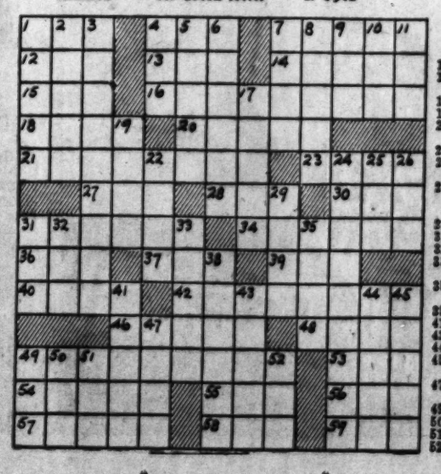

ACROSS
1. Cleaning implement
4. Short for an electrical unit
7. Feminine name
12. Biblical king
13. Card game
14. Furnish
15. Lo
16. Spread
18. With the bow: musical
20. Singly
21. Supports for a mine roof
23. Garner
27. Disfigure
28. Product of natural distillation
30. Not professional
31. Clergyman
34. Flower cluster
36. Long inlet
37. Pikelike fish
38. Strike violently
40. Shout
42. Antlered animal
46. Entrances
48. To an inner point
49. Large handsome woodpecker
53. Marble
54. Beleaguerment
55. Female ruff
56. Imitate
57. Small lakes
58. Greek letter
59. Guided

DOWN
1. Tablelands
2. Open
3. Gradually
4. High mountain
5. Teaching
6. Placed in a common fund
7. Not fat
8. Ire
9. Hindu pottery
10. Rubbish: slang
11. Sail of a windmill
17. Hard question
19. Persian post
22. Conceited person
24. Rudimentary
25. Dutch liquid measure
26. Father of modern engraving
29. Caution
31. Weep
32. Untruth
33. South American Indian
35. Mohammedan judge
38. Withdraw
41. Big
43. Small island
44. Day's march
45. Propelled with oars
47. Coloring matters
49. Doctrine
50. Emulate
51. Above: contr.
52. Meadow

THE EVERYDAY MAGAZINE
Published Every Day—Week-days and Sunday—in the ST. LOUIS POST-DISPATCH

MISTER BREGER By Dave Breger

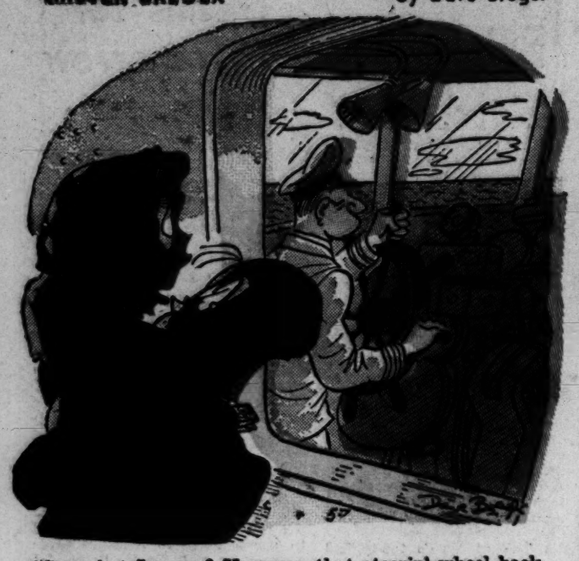

"See what I mean? He turns that steerin' wheel back an' forth an' just CAN'T seem to make up his mind!"

ROOM AND BOARD—By Gene Ahern

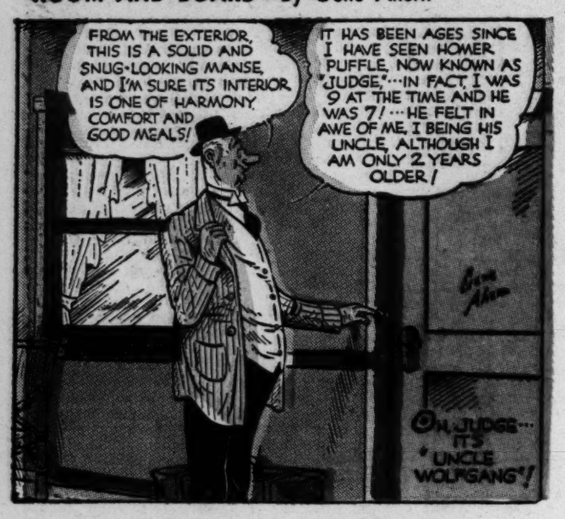

WILLIE DEE—By Vic Green

GORDO—By Gus Arriola

Advertisement

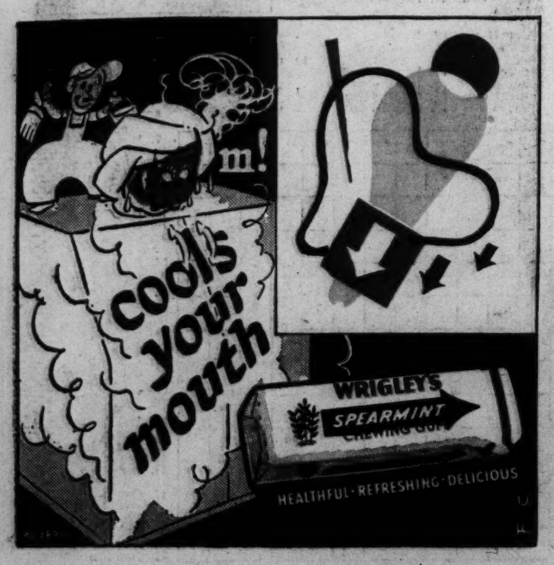

BLONDIE—By Chick Young

LI'L ABNER—By Al Capp

NANCY—By Ernie Bushmiller

THE AMERICAN ADVENTURE—By Bradford Smith

BUZ SAWYER—By Roy Crane

LOUIE—By Harry Hanan

KERRY DRAKE—By Alfred Andriola

RIP KIRBY—By Alex Raymond

RUSTY RILEY—By Frank Godwin

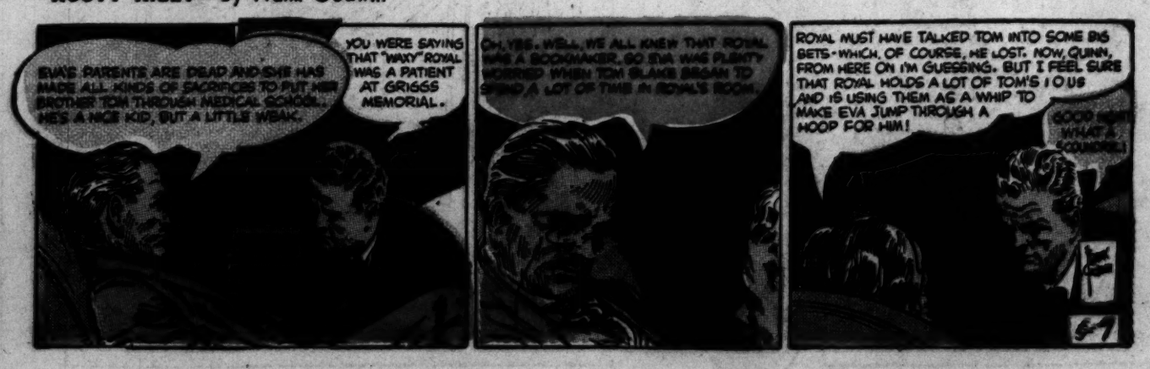

GRIN AND BEAR IT— By Lichty

"It looks fine but will it stand up under a summer of rescues?"

REX MORGAN, M. D.—By Dal Curtis

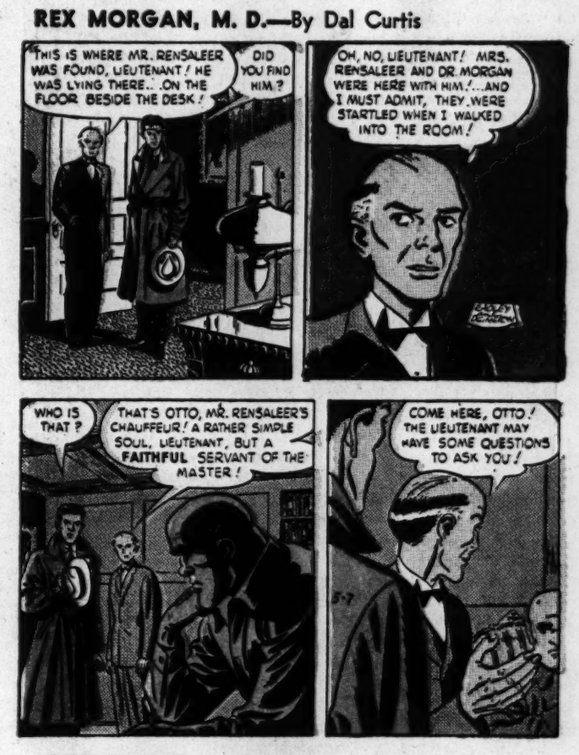

STEVE ROPER—By Saunders and Woggon

HENRY—

Advertisement

complete your evening meal

it's smooth . . . it's dry